

JAN ■

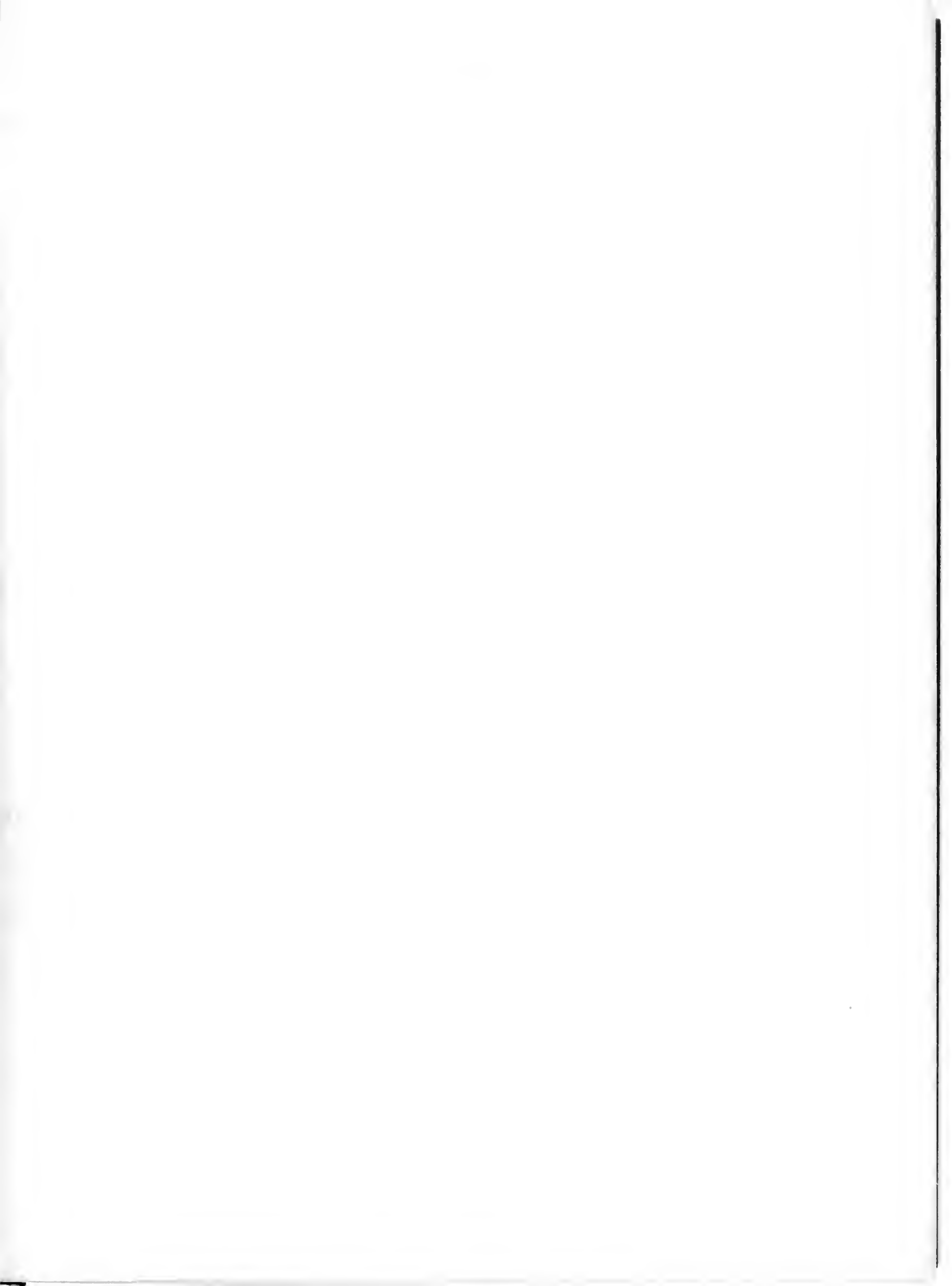





Digitized by the Internet Archive  
in 2010 with funding from  
Lyrasis Members and Sloan Foundation

<http://www.archive.org/details/jambalayayearboo74edit>



1969 JAMBALAYA ● VOLUME 74 ● TULANE UNIVERSITY ● NEW ORLEANS, LA.



When the moon is in the seventh house,  
And Jupiter aligns with Mars,  
Then peace will guide the planets,  
And love will steer the stars;  
This is the dawning of the age of Aquarius,  
The age of Aquarius,  
Aquarius, Aquarius.  
Harmony and understanding,  
Sympathy and trust abounding,  
No more falsehood or derisions,  
Golden living dreams of visions,  
Mystic crystal revelations,  
And the mind's true liberation.  
Aquarius, Aquarius.

© Copyright 1967, 1968 James Radó  
Gerome Ragni, Galt MacDermot, Neil  
Shapiro, United Artists Music Co., Inc.  
All rights controlled and administered by  
United Artists Music Co., Inc., 729 Seventh  
Avenue, New York, N.Y. Used by permis-  
sion















Where do I go?  
Follow the river.  
Where do I go?  
Follow the gulls.  
Where is the something,  
Where is the someone that tells me  
why I live and die?

Where do I go?  
Follow the children.  
Where do I go?  
Follow their smiles.  
Is there an answer  
In their sweet faces that tells me  
why I live and die?

Follow the wind song.  
Follow the thunder.  
Follow the neon in young lovers' eyes.  
Down to the gutter,  
Up to the glitter  
Into the city where the truth lies.











Darlin', give me a head with hair,  
Long beautiful hair,  
Shining, gleaming, steaming, flaxen, waxen,  
Give me down to there hair,  
Shoulder length or longer,  
Here baby, there, mamma, ev'rywhere, daddy,  
daddy.  
Hair, hair, hair, hair, hair, hair, hair, hair.  
I want it long straight, curly, fuzzy,  
Snaggy, shaggy, ratty, matty, oily, greasy,  
Fleecy, shining, gleaming, steaming,  
Flaxen, waxen, knotted, polka dotted,  
Twisted, beaded, braided, powdered,  
Flowered and confettied, bangled, tangled,  
Spangled and spaghettied.  
Flow it, show it, long as God can grow it,  
My hair.









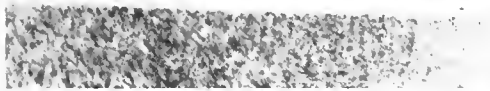

there is absolutely no inevitability as long as there  
is a willingness to contemplate what is happening

Marshall McLuhan







Matt Anderson















Fred Laredo

We starve, look at one another short of breath,  
walking proudly in our winter coats,  
Wearing smells from laboratories,  
facing a dying nation of moving paper fantasy,  
List'ning for the new told lies  
with supreme visions of lonely tunes.  
Somewhere, inside something there is a rush of greatness.  
Who knows what stands in front of our lives;  
I fashion my future on films in space.  
Silence teels me secretly ev'rything, ev'rything.  
Singing my space songs on a spider web sitar,  
"Life is around you and in you."





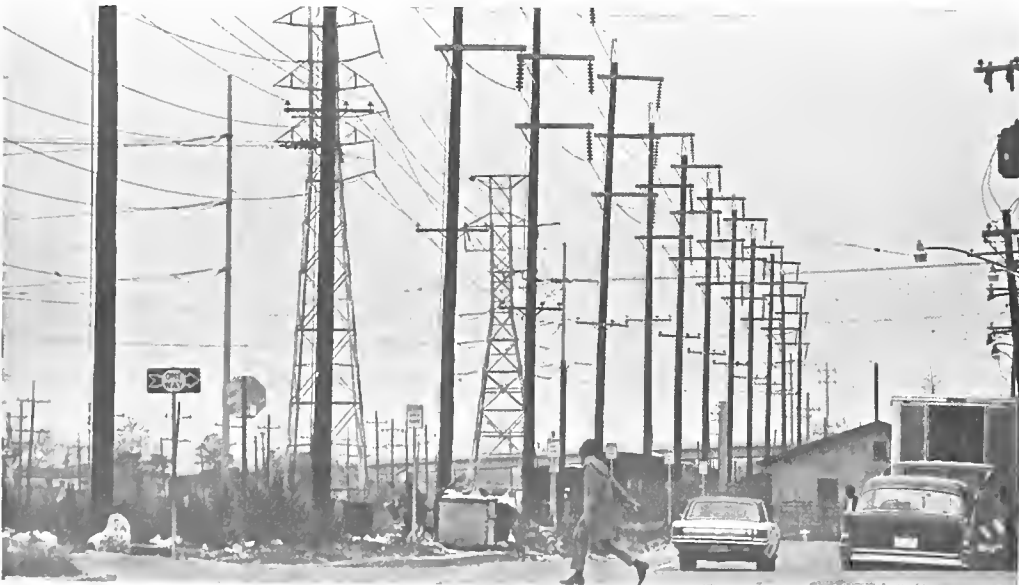





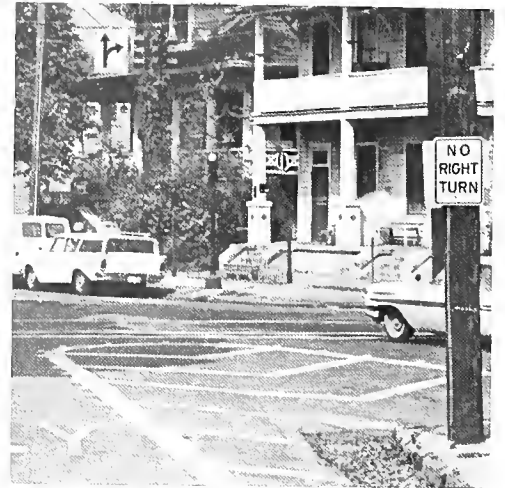









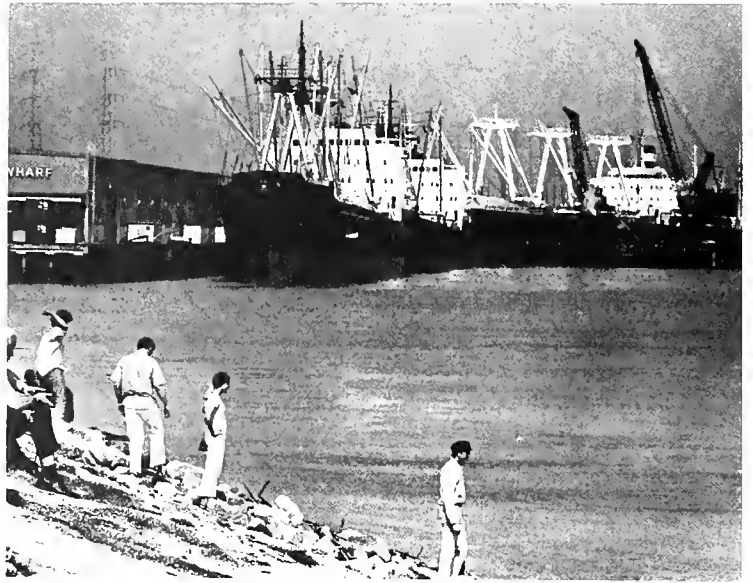

# NEW ORLEANS STATES-ITEM

RECORDING TODAY'S STORY OF PROGRESS

Listen to The States-Item Chimes at 9, Noon and 5

VOL. 92—NO. 221

The Associated Press, North America News-  
Service, Atlanta, N.E.A. Service and AP Wirephoto

SATURDAY, FEBRUARY 22, 1969

Second-Class Postage Paid  
at New Orleans, La.

PRICE 10c

**FINAL**  
EDITION

# ORLEANS LONGSHOREMEN RETURN TO WORK

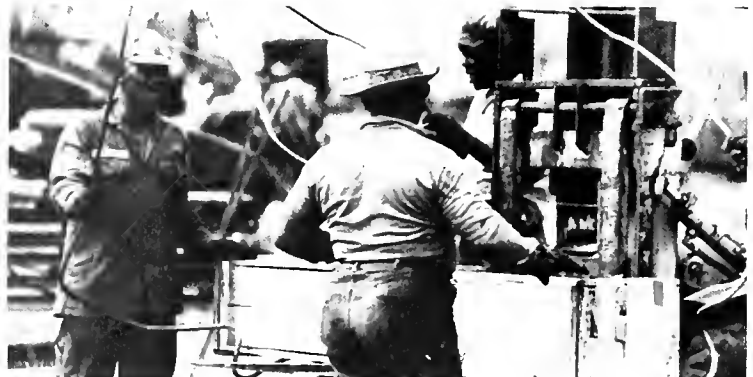





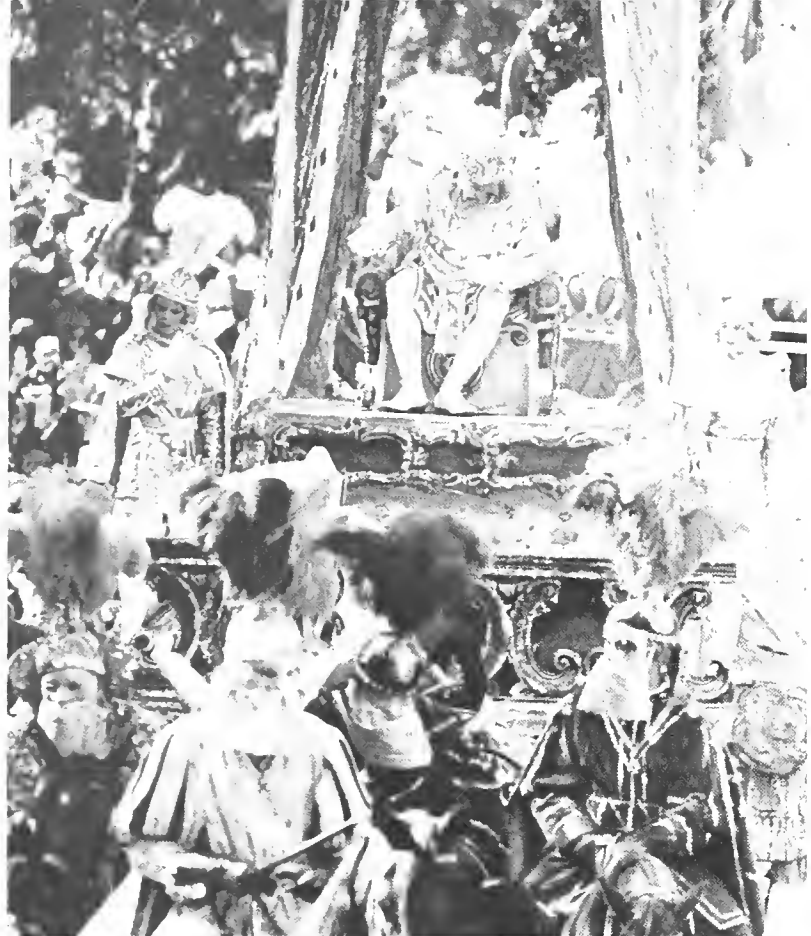

OFFER  
SO  
\$36 - SQ. FT.  
MAX J.  
REA  
23 Perdido

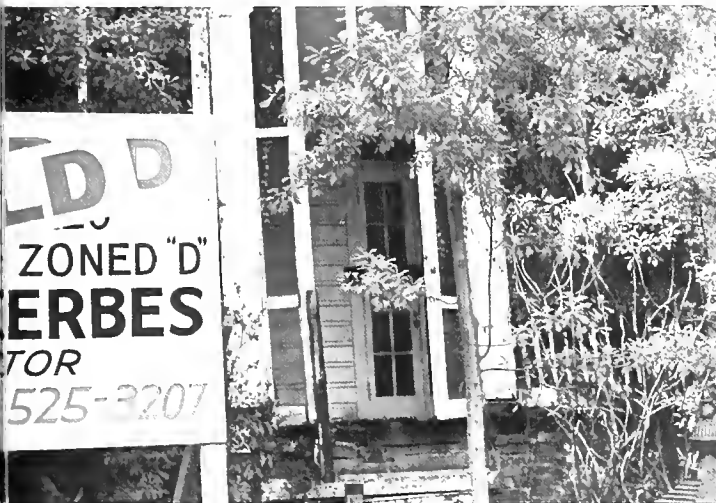



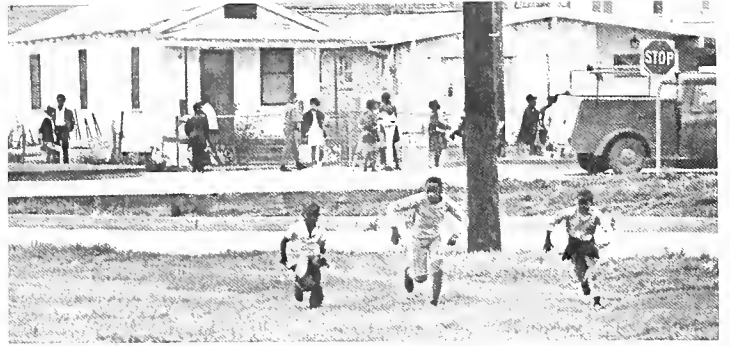

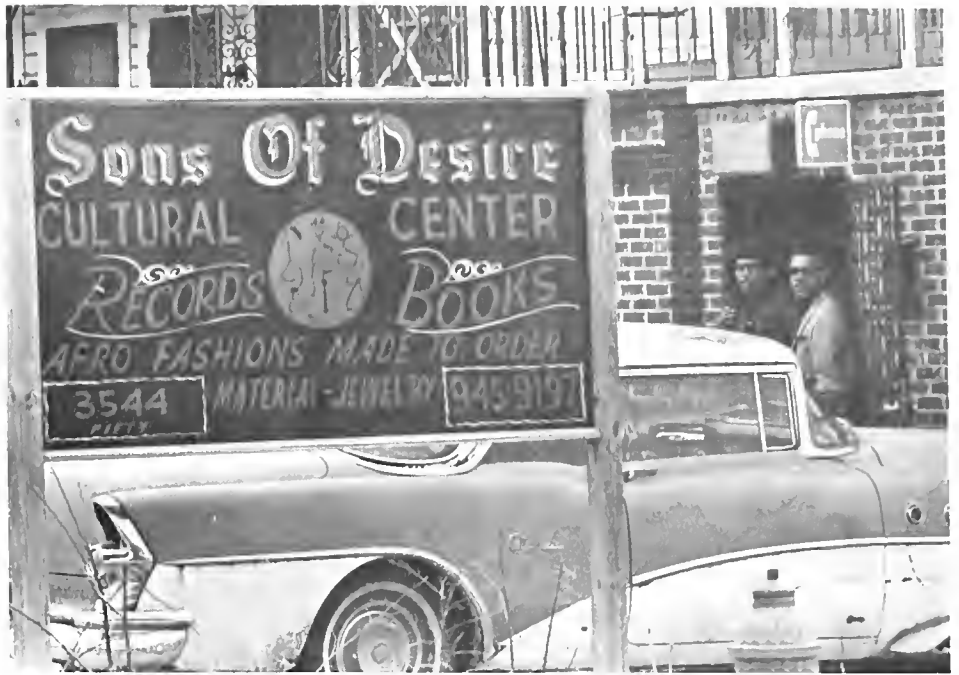





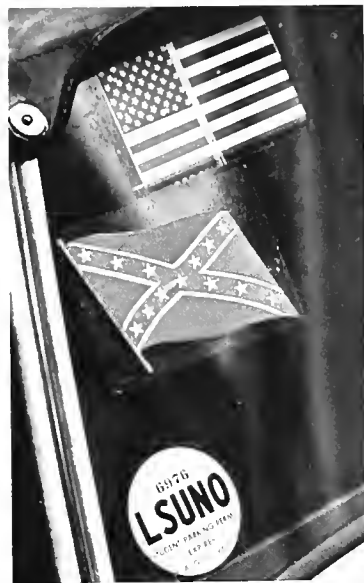

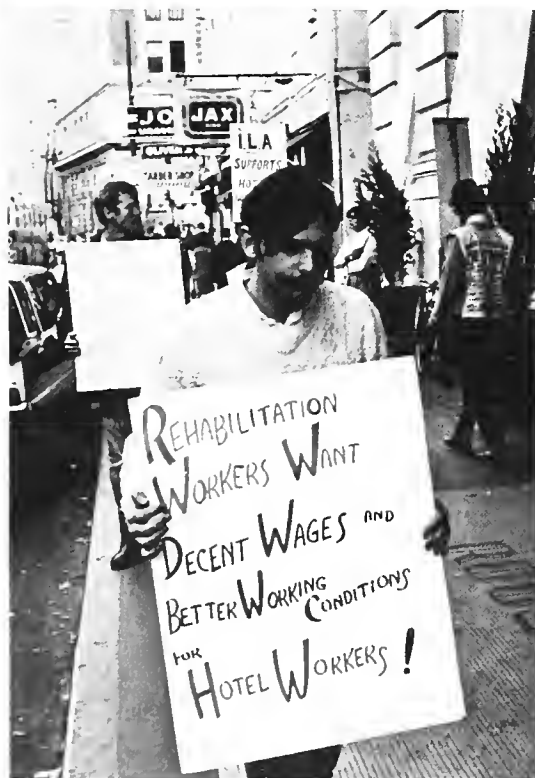















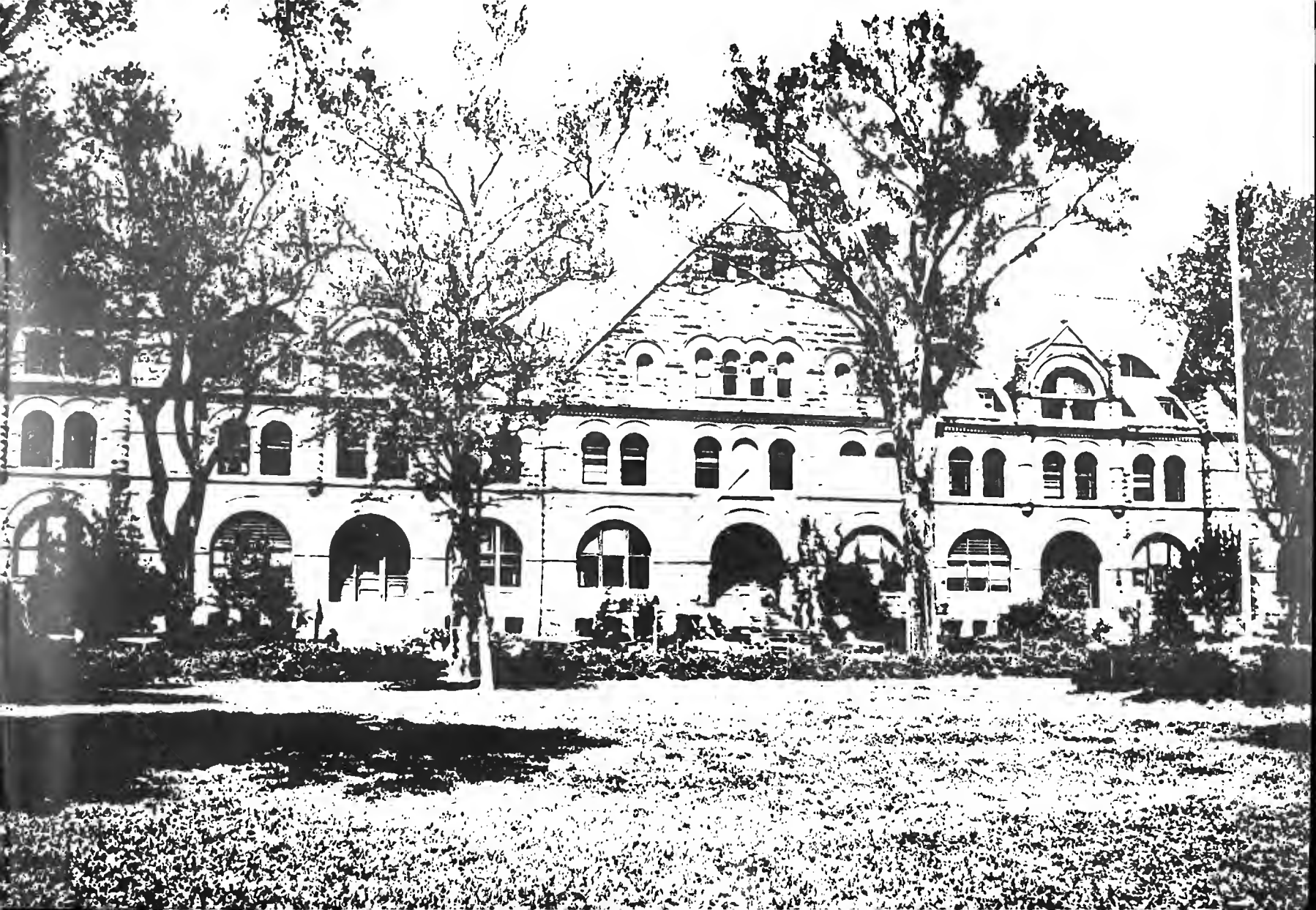





## DIALOGUE ON A UNIVERSITY IN TRANSITION

By Paul Schulman



The year 1968-69 at Tulane was one of self-study. Yet self-study often emerged as critical reappraisal, self-consciousness, and sometimes institutional self-doubt.

Increasingly it is apparent that Tulane is a university in transition. In a fashion similar to other small, private, liberal arts institutions, it is facing a crisis of financial confidence. The problems confronting the University threaten to outweigh the methods and resources available for its support. Under such circumstances institutional goals must be reexamined—some to be reaffirmed, others to be redefined.

In the midst of this difficult and often agonizing process stands the University president. It is his task to provide for the maintenance of his institution; to match the desirable with the possible. This is a position of controversy and some strain but, significantly, it provides the president with a unique overview of the University, an overview from which to perceive long-range directional trends.

President Herbert E. Longenecker discussed Tulane and its future from this vantage point. There follows his view of the University-in-transition over which he presides.

### THE PROBLEM

"There has been a myth for many years that this has been a wealthy

institution," President Longenecker began. "But an overriding financial burden has troubled this institution ever since its founding." This burden exists because costs have risen dramatically "to meet the enlarged and improved programs of this institution."

In the mid-1950's, the President explained, the Board of Administrators adopted a new policy to deal with this problem. Developed by Joseph Derickson Jones, then Board chairman, the decision was "that Tulane should simply fulfill a role as a major educational institution and support would follow." This represented a serious departure from previous Board policy. President Longenecker commented, which had been more financially conservative in outlook. "This policy called for a freer use of University resources," he added. "It anticipated new resources and funds for the institution which would support its accelerated rate of growth."

The President, in reviewing this policy decision, said that "there is no doubt that sources of University income have increased since that mid-1950's decision. That income, however, never quite matched University costs."

Three developments were responsible for an increase in University expenditures beyond the Board's

earlier projections. These were: a discontinuance of the "Special Program" Educational "Challenge" grants of the Ford Foundation, the unexpected costs resulting from specific federal action in regard to minimum wage laws, and general inflationary tendencies in the national economy.

The Ford challenge grants were given to selected institutions to stimulate them towards a general drive to excellence. Tulane had been identified as such an institution and was to be given \$6 million, on the assumption that it would doubly match this sum in its own fund raising efforts.

"When I came here in 1960 we were all set to go on this program," President Longenecker reflected. "We expected a series of grants in a long term arrangement."

At the last moment before the grants were awarded, however, a question arose as to Tulane's racially restricted admission policy. "The foundation decided to withhold payment pending a clarification of our policy," Dr. Longenecker explained. "It was a blow to learn that we were not qualified to participate in this first round of financial distribution. But our Board decided to maintain the University's accelerated pace of development while we were frozen out. To do this we had to use funds functioning as endowment."



After Tulane desegregated in 1963 it was again eligible and indeed did receive the Ford grant for \$6 million. But "no sooner had we raised our matching funds in the forward fund than a new man, McGeorge Bundy, became President of the Ford Foundation and decided to discontinue the program," President Longenecker recalled. "This hit us pretty hard. We had accumulated momentum and had great expectations for advancement."

Meanwhile, the imposition of federal minimum wage laws on universities, and general inflation in the economy raised significant costs to Tulane which had not been anticipated in the Board's earlier projections.

The President continued, "Our Board, reviewing this entire matter last year, came to the conclusion that the policy followed from the mid-1950's must be changed. We would have to fit our expenditure level with our level of income without the expectations of new funds. We have not yet achieved this and it will require a great period of readjustment for us."

#### THE RESPONSE

The recently conducted University-wide Self-Study Evaluation has identified many financially related problems at Tulane. In addition a site-visitation committee sent by the Southern Association of Colleges and Schools has examined the University and issued a report. President Longenecker termed both of these efforts "valuable assets" and he commented extensively on their recommendations.

A major recommendation was that "the University redefine its mission by identifying the vital center—those of its schools and programs—that will most significantly prosper from the thrust for excellence." This, the President said, the University is attempting to do. "We must place primary emphasis on programs of liberal education on the undergraduate level, with graduate programs which support that program of liberal education, and with selected professional schools," he asserted.

In maintaining this emphasis, however, "the University must increase its utilization of available resources."



To do this, several Self-Study recommendations are being considered.

"For one thing we are going to try to increase our enrollments," President Longenecker commented. "Our student-faculty ratios may have to be changed a bit by this but it will aid our financial situation."

The President added that tuition increases are likely in the future. "Currently, we are not out of line with the tuition rates of other high quality institutions," he said. In relation to this proposal the University is investigating the possibilities of "third party payment" of tuition costs—payment from government or private institutions.

Another recommendation made by the self-study, that the Medical School be put on a financially self-sustaining basis, "is being vigorously pursued," President Longenecker continued. The recently created

Medical School Board of Governors was designed to intensify the specific fund raising activities of the Med School. In addition "we are now awaiting payment on a claim for administrative services to Charity Hospital by our Medical School, a claim which will amount to over \$350,000. This figure has been fully audited and has been accepted by Charity Hospital as an adequate reflection of the administrative costs of medicare patients alone."

This medicare cost represents the amount owed the University for the year 1966-67 alone. When added to the costs of ensuing years this Charity Hospital payment "will be one very important additional source of income."

The reorganization of University fund raising efforts was also indicated by the President as a University response to the financial challenges which lie before it.



"We pretty much exhausted ourselves in the Forward Fund," he said. "We used campaign techniques and such techniques tend to exhaust everybody. We've had to reorganize our fund raising as a result of this program."

The new fund raising organization will be one of decentralized but coordinated activities by several schools. This policy may extend the range of University financial support. "We still seek to retain, however, a broad and general interest in Tulane as a whole," the President added, "an interest which will lead to unrestricted giving." In emphasizing the importance of fund raising to Tulane President Longenecker asserted that "We will need a \$5-8 million a year fund raising effort from private sources in support of current programs and their projected increases."

It is not enough to discuss a uni-

versity in terms of its problems and responses to these problems. It is important to consider possibilities and institutional hopes. These too are a part of the vantage point of a university president as they reflect his institutional commitment.

In his description of Tulane, President Longenecker did not fail to express such confidence in his institution and in its future.

"I'm optimistic in regard to the future of the University because I know the resources, the personnel and the goodwill that are available to it," he said. "I also know the recognition Tulane has as a high quality educational institution."

He asserted that "as others learn of our financial problems their desire to help is increased," and that "a basic strength of the institution is the strength of its basic policies which enable us to attract and retain able faculty members."



The President noted that the University is currently going through "organizational changes for the future which will increasingly involve faculty and students in University development." These changes are occurring because "collectively in some way we are going to be able to solve our problems."

In terms of University funding President Longenecker commented that "federal financial involvement in institutions like Tulane is likely to continue to be substantial." This comes because "Congress recognizes the importance of maintaining plural educational institutions."

President Longenecker concluded that "we'll be in a troubled period for a while. But Tulane has dealt with financial problems for years—it's lived with them. What we're doing now is recognizing problems and acting to solve them, setting goals and moving to achieve them."



David R. Deener, Provost



Clarence Scheps  
Executive Vice-President



Jesse B. Morgan  
Business Manager and  
Comptroller

John J. Walsh, Dean, School of Medicine



Lee H. Johnson, Dean, School of Engineering

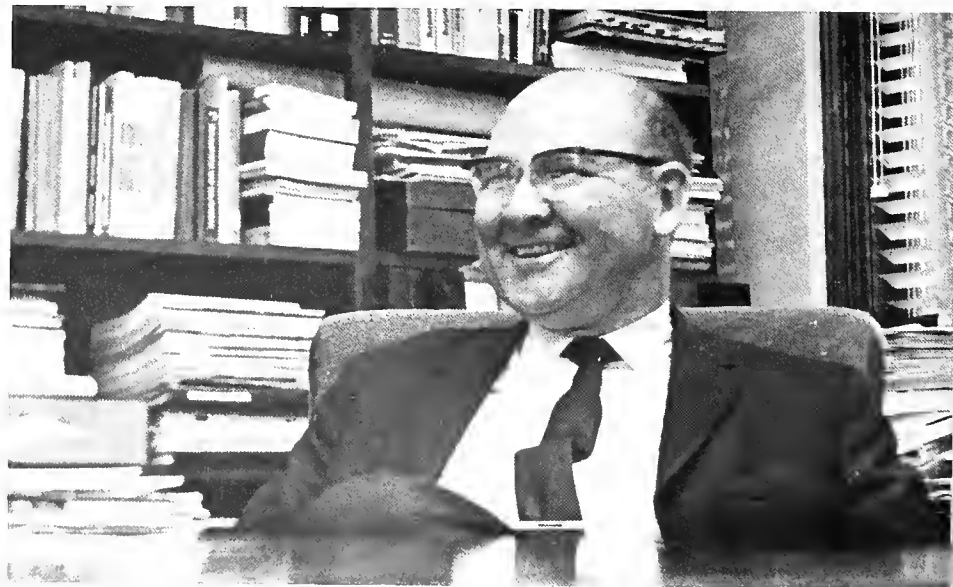
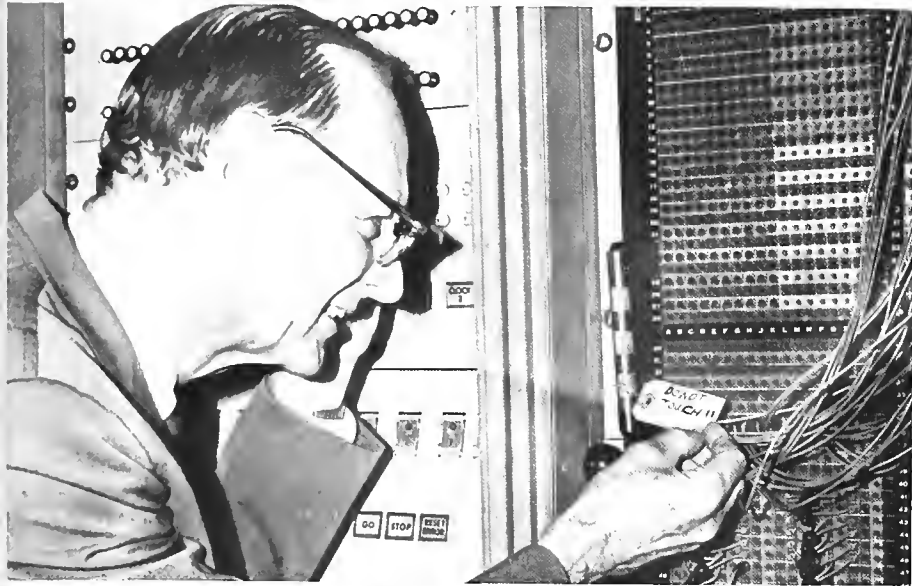

Peter R. Firmin, Dean, Graduate School of Business Administration



John W. Lawrence  
Dean, School of Architecture

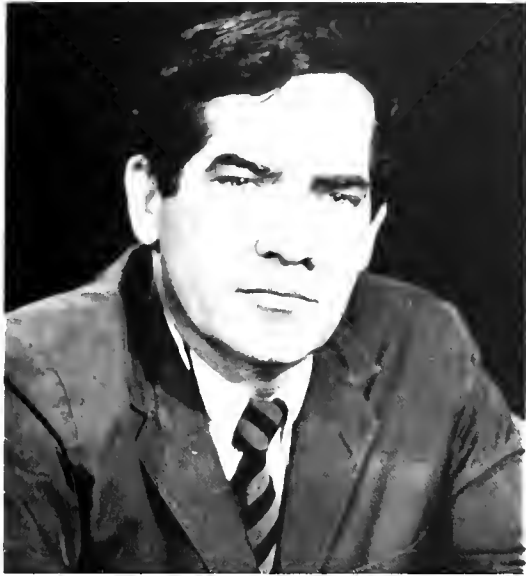

Walter L. Kindelsperger  
Dean, School of Social Work

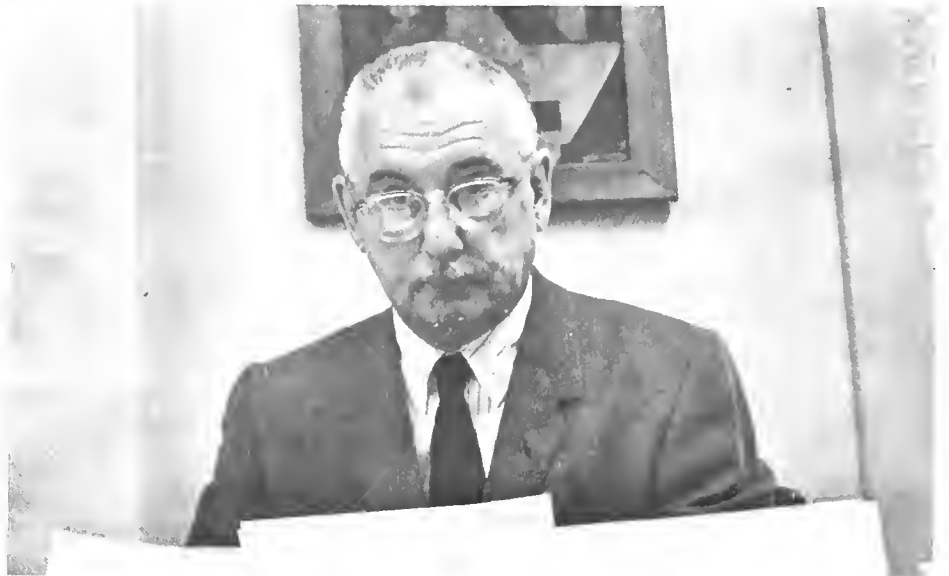

Joseph E. Gordon, Dean, College of Arts and Sciences



David R. Deener, Dean, Graduate School

Dorothy Ricciuti, Counselor to Women



Robert C. Whittemore, Dean of University College



Dorothy Dale, Director of Newcomb Admissions

Edward A. Rogge, Director of Admissions





Donald R. Moore, Director of Housing



Elbert L. Hoffman, Director of Financial Aid



Charles D. Hounshell, Dean, Newcomb College



J. Mason Webster, Director of Placement





Beatrice Field, Director, Alumni Activities



Dr. Harvey Jessup, Assistant Director of Athletics



Dr. Rix N. Yard, Director of Athletics



Dr. Winston Riehl, Director, University Health Service

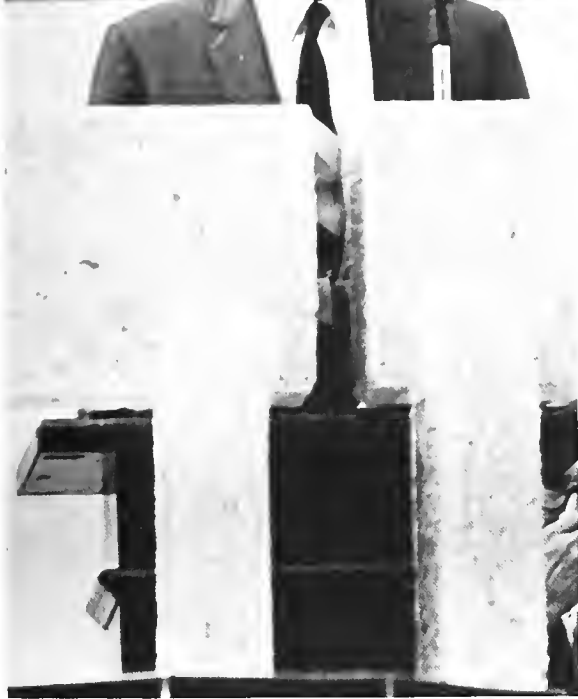

Dr. John H. Gribbin, Library Director



Endicott Batchelder, Director of Student Records and Registration



Robert Scruton, Director, Security



John H. Stibbs, Dean of Students



Dr. Karlem Riess, Advisor to Fraternities

Wilton T. McCay, Associate Dean of Students



Claude Mason, Advisor to Freshmen



Margaret Nelson, Student Activities Office



Einar Pedersen, Director, University Center

Leland Bennett, Asst. Director, University Center

Samuel McNeely, Director, International Office



Mildred Barkley, Reservations



























**CLASS OF SERVICE**  
 This is a fast message unless its deferred character is indicated by the proper symbol.

# WESTERN UNION TELEGRAM

**SYMBOLS**  
 DL = Day Letter  
 NL = Night Letter  
 LT = International Letter Telegram

The filing time shown in the date line on domestic telegrams is LOCAL TIME at point of origin. Time of receipt is LOCAL TIME at point of destination

(49)NSA105

1969 FEB 25 AM 10 52

NS LLM096 CH (NSX038 AC105 A NA105 WL ) PD NEWYORK NY 25 1034A CST

MISS MARGARET NOBEL

TULANE UNIVERSITY CENTER NRLNS (FR)

WE REGRET TO INFORM YOU THAT DUE TO A RECURRING PHYSICAL INCAPACITY MR WARHOL WILL BE UNABLE TO FULLFILL HIS ENGAGEMENT AT YOUR SCHOOL PLEASE EXCUSE THE LATENESS. AND CONTACT APB FOR RESCHEDULING PAUL MORRISSEY FOR ANDY WARHOL (1048).















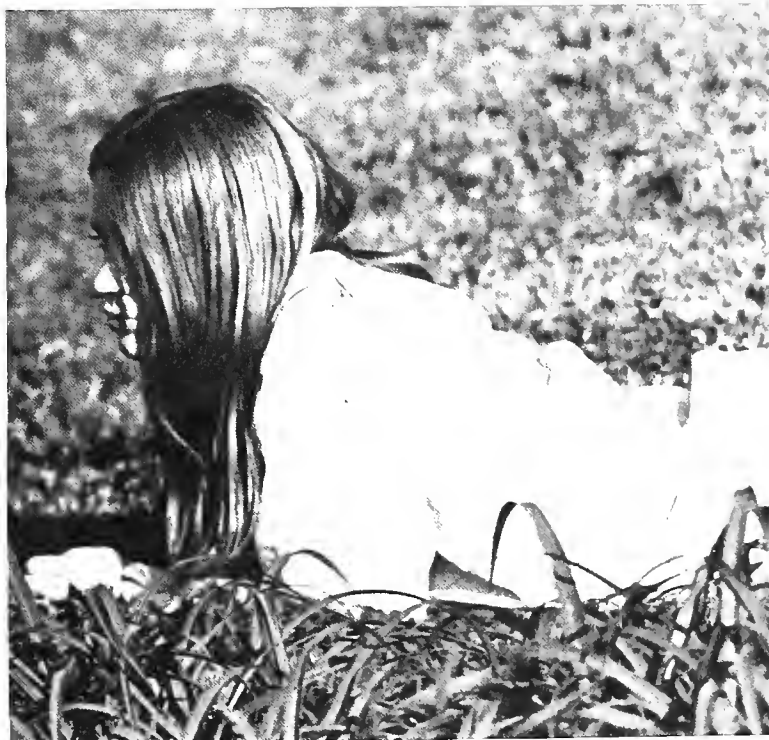

Homecoming Queen  
LAURIE FUGE



Matt Anderson

Maid of Honor  
DEBBIE EDWARDS



SYDNEY FLEISCHER





JACQUE GOLD



CHERYL GREGORATTI

CANDY HAMMETT



DEANNE HINES

**Miss Pauline Tulane  
Elaine Cunningham**

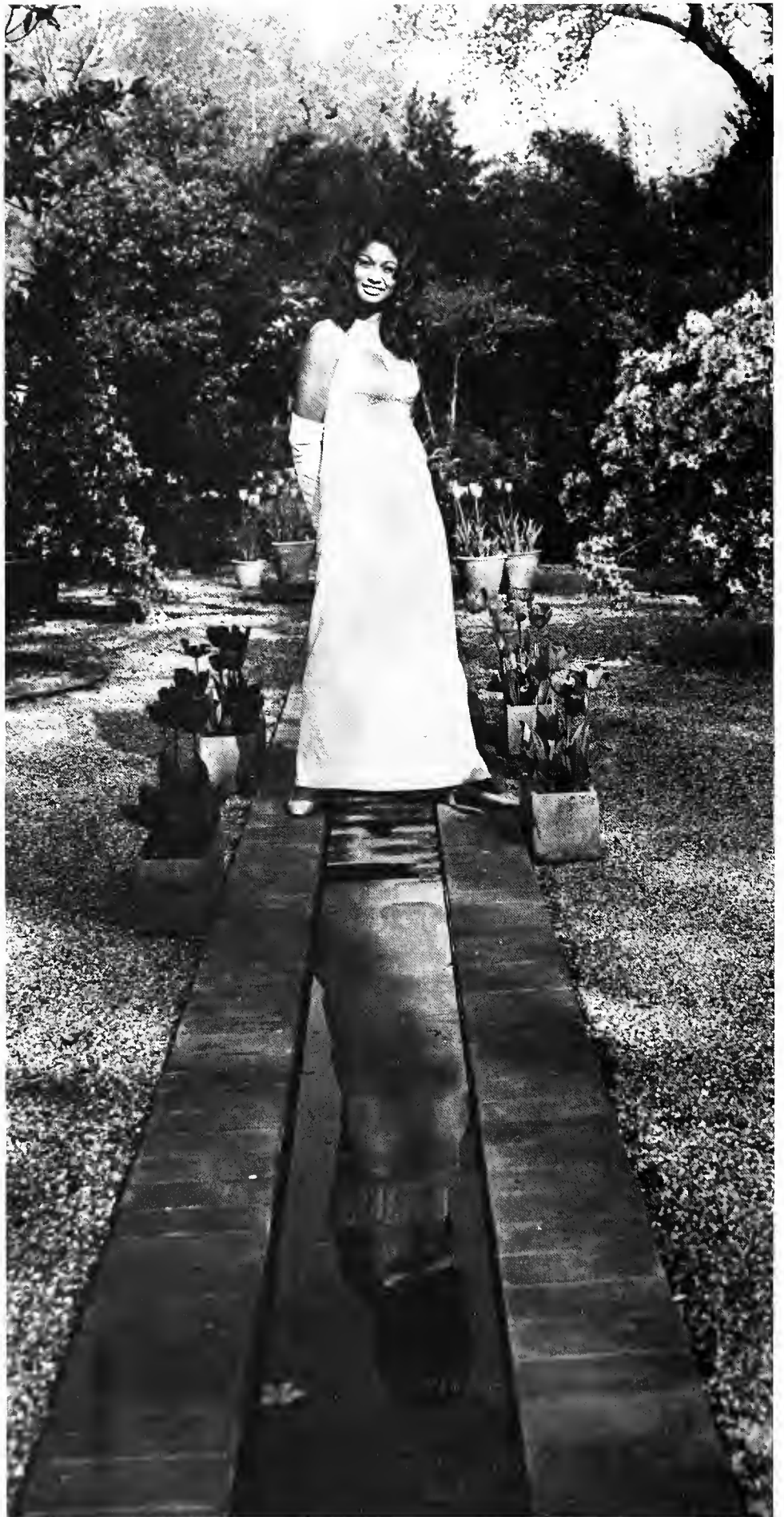



Photography by Michael Smith  
taken at Longue-Vue Gardens



*Maid of Honor*  
**Pat Perkins**





Judy Tobin



Sherry Dickenhorst





Candy Hammett





Nancy Manning







# IMONS L POOL

NAME	REC	TWO	HOLDER	W	W	N	A	R	R	R
LARRY CURRAN										
LARRY CURRAN										
SAM MILNE										
BOB BRESNAHAN										
BOB BRESNAHAN										
JOHN ROUQUETTE										
JOHN ROUQUETTE										
BILLY										

7



great deal of time to spend outside the scholastic realm. Nearby Lake Ponchartrain serves as the scenic site for sailors, while the lovely U. C. swimming pool supplies a water wonderland for swimmers. Glendy Burke Debate society fosters competition between Tulane orators, and then, in sponsoring the Mardi Gras Invitational Tournament, pits the Tulane teams against schools from across the United States.







There are organizations on campus which have wide participation and are, amazingly enough, related to the specific major fields of scholastic endeavor. These extra-curricular, though curriculum-oriented groups, vary from the Engineering societies in which all students are automatic members and whose classroom presence parallels attendance at meetings, to the Moot Court which is selectively comprised of outstanding Law students. The Pre-Law and Pre-Med groups, whose function is obscured from the campus community, must serve to further the interests of the individual members within their respective fields, as does the Graduate Business Society.





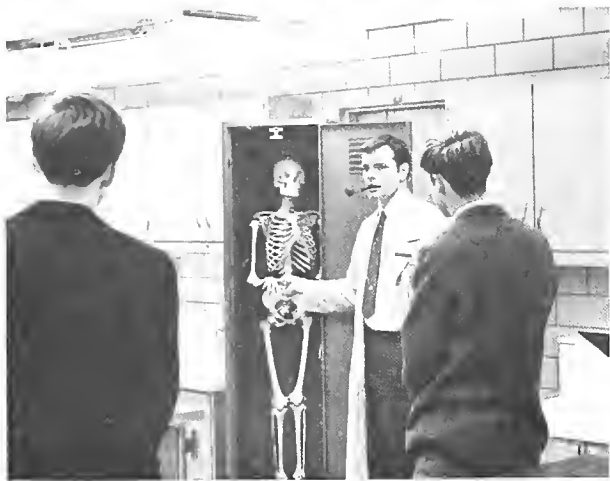

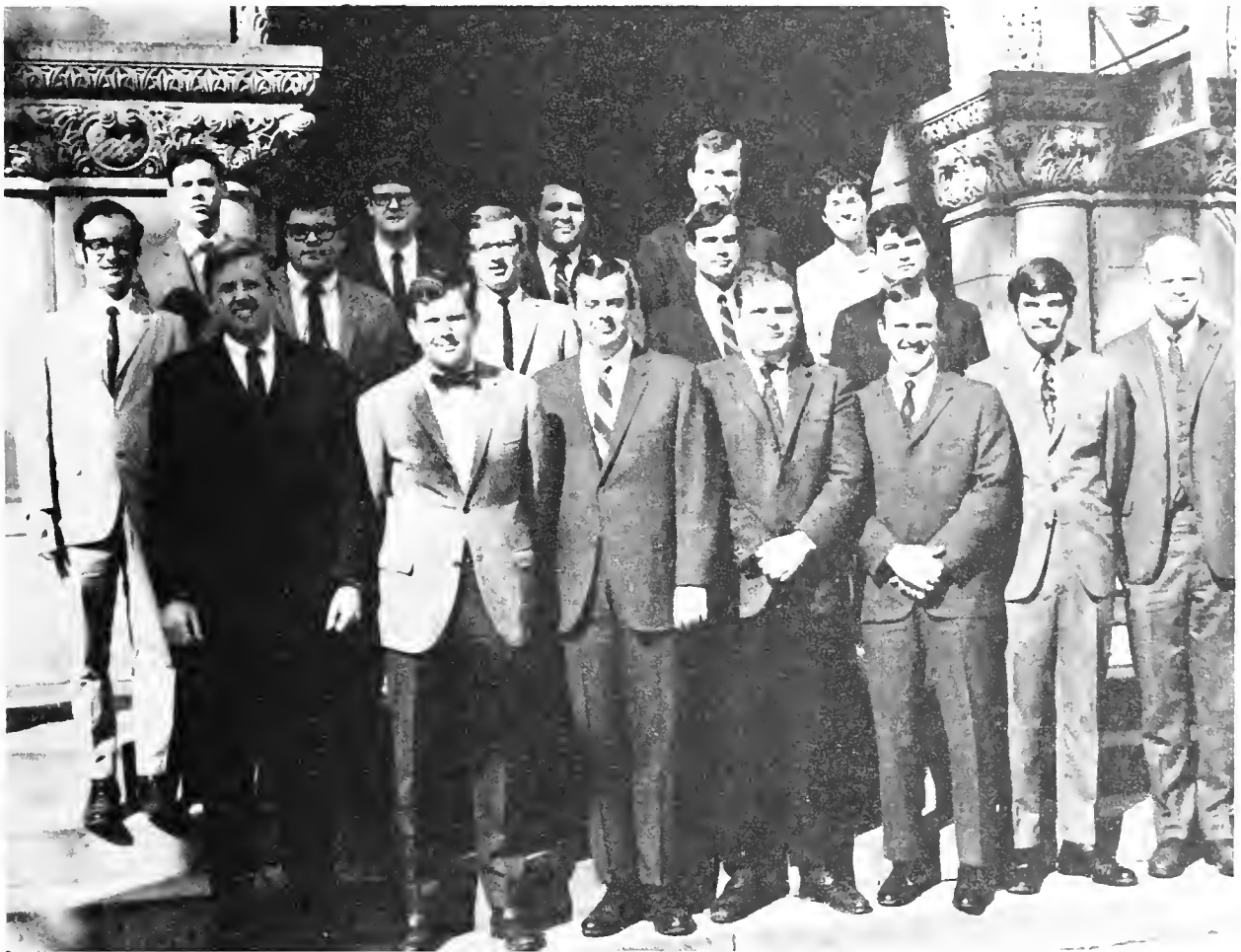



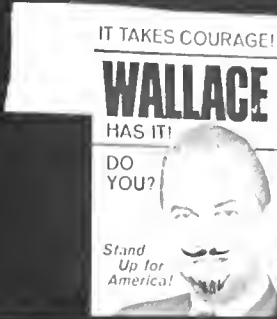

Who gives a damn about anything on this campus? There is one type of person who does: the activist, who can be found in the vicinity of most campus controversies. Regardless of political orientation, the factor which is common to these individuals is that they care enough to do more than just gripe—they want action. The American Institute of Architects and the School of Architecture are active in off-campus projects concerning the Irish Channel and the Vieux Carre. The Students for a Democratic Society, a finger-in-every-pie organization, felt inclined to extend its influence all the way to Fortier High School. The Young Democrats and Young Republicans enjoyed a spurt of activity prior to the November elections, while the Afro-American Congress of Tulane culminated their year's activity by presenting to the administration an ultimatum concerning the recruitment of black students. The ACT document received rather widespread support and even a promise of action from the university administration.







Want to  
Support

Fortier Students  
?

Attend Short Meeting

U.C. TV Lounge

11:00 P.M. Tonight

Sponsored by SDS



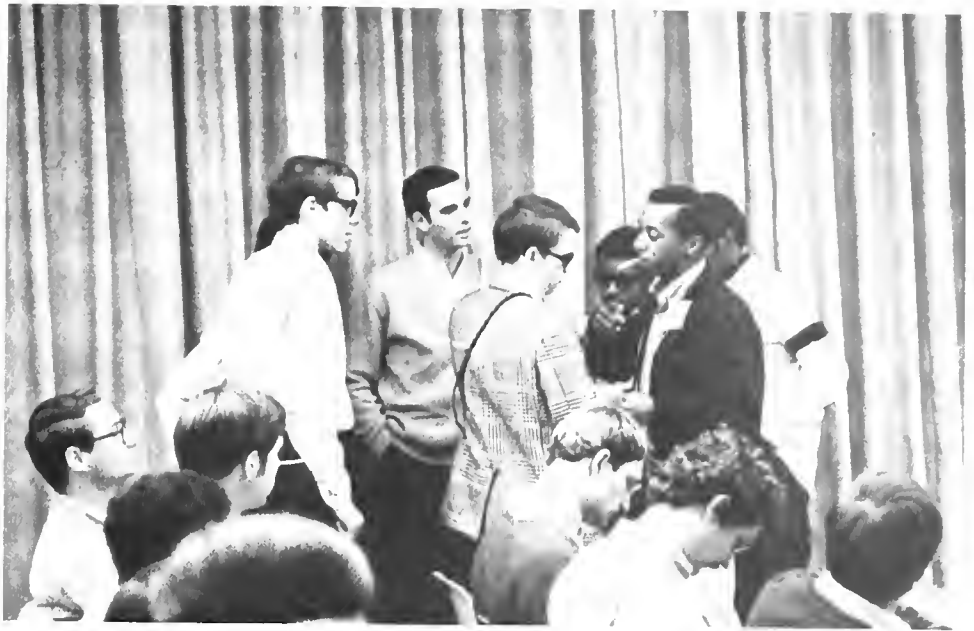





Devotion to serving other people is a somewhat scarce commodity, to say the least, within this university; there are, however, two organizations whose specified aim is just that. The Community Action Council of Tulane University Students (CACTUS) is a bi-racial group which attempts to give to underprivileged children in the New Orleans area benefit from experiences that they would otherwise be deprived of. A shy grin, an unabashed hug—the Cactus volunteer finds ample reward for his efforts, whether it is in tutoring potential college applicants or spending Saturday afternoons in recreational activities. Alpha Phi Omega Fraternity also provides the much-needed element of assistance with the new, improved, uncomplicated registration process. Yet of more benefit to the thrifty Tulane student is the inexpensive transportation service which APO sponsors during school holidays, which facilitates leaving the campus as quickly and cheaply as possible.









Serving as channels of communication for students of all denominations, the eleven religious organizations provide and encourage intellectual discussions on religion and foster rational understanding and appreciation of the various faiths. The inclination to be concerned with religion hardly precludes interest in the many other aspects of life as is evidenced by the varied types of programs. Guest speakers, worship services, spontaneous discussions on such topics as sex and marriage, the Walker Report, Glenn Yago, and meet-the-professor programs designed for those students who frequently cut classes, round out the experience of participants in the organizations. There is a careful blending of entertainment and seriousness in order to successfully reach the greatest number of students within the university who are still capable of being reached.













The dichotomy of the individual and the group, one dependent on the other for its significance: how well this can be paralleled to the single note of music in relation to a composition. The realm of music extends this analogy farther yet—the individual voice, though important in itself, when synthesized in harmony with other voices, takes on a new complexion; an instrument, played singly, gains a great deal as a part of an orchestrated group. There are on campus a variety of organizations which offer the musically-gifted student an opportunity for collective practice and experience. The Tulane Band, provides entertainment at special events and offers the school community an enriching cultural experience when appearing in concert. The Opera Workshop in its production of "Hansel and Gretel" offered an enjoyable evening which was more well-received by children than by the student body. The A Capella Choir, a formal and selective group is complemented by the casual but talented Tulanians. The relative failure of other musical events in relation to the success of the Tulanians Spring Show in which choreography was combined with song, seems to indicate that Tulane students must be "entertained" while they are being entertained.











PARADOX:

Private Leslie Allen Williams died every night from a bullet wound. Then he stood up to take a curtain call and sing a song.

PARADOX:

A performance is a curious mixture of discipline and accident. It is a thing rehearsed and planned and yet is not, unless it happens now.

PARADOX:

The world of a play is considered unreal and illusory and yet its reality, as Genet says, can be much more real than the "real world."

Theatre is fraught with a number of mind-boggling paradoxes. But, above all, it is something alive. A student of theatre is more than a student—he is an active participant. Textbook learning is only a small part of a curriculum designed to acquaint the individual with the various practical and intellectual aspects of his field. And because his professors are also participants, theatre is perhaps one of the few places on a college campus where both student and professor work together and develop the kind of relationship so necessary for the growth of the individual.









Intra-university communication is facilitated through the publication of various directories produced to benefit the student by enlightening him about the university and about his fellow students. The "Newcomber" which indoctrinates freshmen girls to the social and academic aspects of Newcomb, devotes a good deal of space to the incredibly copious rules designed to create the Good Little Newcomb Girl by over-protectiveness. The Student Directory staff, a group of now-wealthy students, managed to uphold the long-standing Tulane tradition of



keeping the Directory from the public until it was no longer needed. Frosh '72, an interesting catalogue of pictures of incoming freshmen, is studied religiously by this class and by upperclassmen, and serves well to fill the pockets of its editors.

Of a different caliber is the Tulane Law Review. The scholarly quarterly is the result of work by outstanding students and deals with the study of comparative and International law. It offers its members the possibility of contributing significantly to the legal profession during the college years.







GET  
WICKED  
PART 1  
WRONG  
INTENTION  
HULLABALOO



Another year has gone by, and miraculously enough during those months another yearbook was created; week after week the HULLABALOO's appeared at the information desk; and students were able to listen to WTUL's hit sounds day-in, day-out. Somewhere in the bowels of the U.C., a small number of dedicated masochists were working 'round the clock to maintain these media for the rest of the students. Broadcasting from the lower right hand corner of Einar Pederson's wastebasket, the WTUL staff always presented the latest news items as well as the newest sounds, like "The Reverberating Toilet" and excerpts from the Adventures of the Lone Ranger. And directly beneath the men's rest room is the infamous Darkroom, where the motley crew

guaranteed strange developments every week and accomplished tremendous strides in photographic techniques. All that remains of the Business Office next door is the indestructible-tape-recorded phone-answering service (punch the button and it says eleven different things). Slaving away beneath the loading dock of the U.C. Bookstore, the JAMBALAYA editors masterfully and meticulously molded-together the yearbook, attempting to reach a reasonable compromise between architectural principles and other less restrictive styles. As is evidenced by the number of phantom Jamb staff members, the area of criticism is, unfortunately, about the only level at which most students participate in this dynamic showcase of creativity.





JAMBALAYA + Architecture = DIS-  
 ASTER . . . it's got to be architec-  
 tural . . . what we have here is a  
 failure to communicate . . . Smile,  
 God loves you Ralph—from Mike,  
 Fred, Matt, and Stan . . . among  
 other things, Neil, make it stop rain-  
 ing!! It cramps my style . . . Ed, the  
 butcher . . . Janet has to write CUTE  
 copy . . . Who got sustain oil all over  
 the index—Pence!! . . . you can't  
 use it unless it has Zips and Zaps  
 . . . Wright, who's he? . . . beer in  
 the old library . . . Our Racist . . .  
 pea brain Kelley Ross . . . Stan has  
 a real grain problem . . . Gary, how  
 do you spell curriculum? . . . Look,  
 Dawson, I don't give a damn if you  
 like it or not, just do it! . . . Hey,  
 Ralph, do I draw lines and connect  
 the dots? . . . For Christ's sake, do  
 That in the darkroom!! . . . damn  
 those Hullabaloo gnats! . . . Hey,  
 Debbo, got some work for you to  
 do . . . Dubuisson, get your stuff off  
 the floor . . . he's gone Bananas!!!!  
 . . . Photographers—good public rela-  
 tions?? . . . Deadline, what's a  
 deadline?? . . . token mailing . . .

ext. 7531 . . . Why the hell doesn't  
 Eadie ever write? . . . If you print  
 that I'll sue you for libel . . . "Give  
 the finger to Miss Pauline Tulane??"  
 . . . Lots of groovy white space, Wylie  
 . . . we've spent How Much? . . .  
 Stan missed *another* assignment?  
 . . . make Neil stop giggling . . . cut  
 that down to a perfect 7 13/16 by  
 2 29/64 . . . Where the hell is  
 Kelley? . . . Where is Irwin? . . .  
 You need a drink . . . We're taking  
 a *train* to Nashville? Of course, Neil,  
 how did you expect to get there?  
 . . . Jamb guarantees more skin per  
 inch than any other yearbook . . .  
 none of your nasty criticism, Ralph  
 . . . Dawson, do you have to use  
 this?? . . . somebody wake Matt's  
 eyes up . . . save Wafer by '71 . . .  
 only 57 more pages to do before  
 tomorrow night . . . classy Easter  
 vacation . . . 6:00 a.m. Easter morn-  
 ing, Ralph emerges from the base-  
 ment of the U.C. with a dozen layouts  
 and a can of beer in his hands; he  
 goes outside to sit on the grass and  
 commune with the Lord. The Lord  
 wasn't very impressed.







WTUL "jocks" . . . What do you mean 'last month's phone bill was \$457.00?' . . . "I don't care what they say, that was not editorial slander . . . or libel" . . . Well, if the U.C. board won't let us have a flick in McAlister, then we'll charge 'em for their advertising . . . Why the hell is Ralph Wafer charging us \$100.00 for space in the Jamb?? . . . I can't believe T. Nolan froze our account . . . I can't believe T. Nolan unfroze our account . . . What do you mean 'Mr. Morgan froze our account again?' . . . Weiss, you're a good sportscaster; not a great sportscaster, but a good sportscaster . . . Rorem, don't set his news copy on fire, he's a sensitive guy . . . I don't care if you ARE general manager, it doesn't look good to have fifty people, including Arnold Shelby, camped out in the studio . . . How many records are we missing this week?? . . . Who resigned this week?? . . . Sure, Ray, I know its a good idea, but I don't think most of the listeners would dig Swahili war chants . . . Dennis, you're still a militarist, but I need your help with this . . . Personalized Playboy matches! How NEAT can a guy be?! . . . Danysh, ya gotta keep them

girls quiet while you're on the air— this is a radio station, not a harem— I think . . . I don't care if your thing is classical music, Mark, you just can't sell gasoline with it . . . But, Bob, nobody can take seven straight hours of oldies. Not even Dick Clark . . . What do you mean 'the transmitters have been out for a week?' . . . Look, I don't mind if you break up my show, its just that we might need the fire extinguisher one day . . . Hey, Jim, when you come down, ya wanna cover that election story? . . . But, Roy, it was only a ten cent bag of Doritos, there's no sense gettin' all worked up about it . . . What do you mean 'he said—— on the air and the publications board is going to take action against us?' . . . Look, Steve, you can't say that he's a mother and that's all there is to it . . . No, the ones with the big holes are 45's . . . I think I'll look for a convenient place to spit up . . . Look, Louis, I know I don't know anything about technical work, but did you have to tell everyone that I forgot to plug it in?? . . . WHO's going to sue us?? . . . Here, Sam, take this hammer and go see how many giants you can kill with it . . . "DENNIS!!"







Invigilating against such varied issues as the tuition raise, the establishment of the Physical Education program and the election of President Nixon (alas), Neil Campbell, as editor in chief of the HULLABALOO, tried to guide the paper down a path sometimes more confusing than the road in the Land of Oz. Through it all, the paper managed exposes on homosexuality, university traffic problems and violations, and policies of the board of administrators, while worming its way into such reportorial "firsts" as the University Senate, the A&S faculty debate, and several other previously "closed" committee sessions.

Bill Rushton, in the associate editor's spot, followed a yellow brick road all his own. (This one is suspected to have had bits of grass growing between the bricks.) At different times, Bill would take up the cudgel against: objectivity in print—"Objectivity is not worth it"; the calender schedule—"the result of a revanchist-agrarian plan for getting the boys out in the fields during the summer to pick strawberries" and the peril of the nation—"the military-industrial complex."

Worlds apart was Paul Schulman, the executive editor, who was known for his carefully-reasoned and long-winded editorials as well as for his ideological "mush-mouthing." One of Tulane's 12 Woodrow Wilson Fel-

lows, Paul was the unvanquished (though not unchallenged) czar of productivity—his Magnus Opus being a 63 inch article on a meeting of the Tulane chapter of the American Association of University Professors.

Managing editor Rebecca Barnett dutifully fulfilled her tasks all year while impatiently waiting for the Peace Corps to accept her and send her (hopefully) to Kenya next year. And then there was Tom Ireland, known variously as "the cat" or "the dirty dowdy old man" or "the office alky," who tried a bit of almost every department in the course of the year. Starting out as feature editor and finally settling as "assistant to the editor," Tom ended up by taking pot luck every week—attempting whatever dirty jobs came his way.

The HULLABALOO never did quite manage a Dorothy for its ramblings. Ileana Oroza and Cindy Stevens were the mainstay of the news department for the major part of the year. They made to more sensitive members of the staff acutely aware of the true beauty that lies in nature. Frank Barry, the office's militarist-in-residence, added a brassy new dimension to the feature department. After arguing some metaphysical point with Paul, Bill would watch Frank pace off his drill routines in the office in order to have something good and solid to despise.





JAMBALAYA BOARD









Coming in a little late in the year as a member of the editorial staff, Jim Dalferes as associate feature editor soon picked up the office routine—no sleep on Monday through Wednesday nights and few classes met (if any) on Tuesdays, Wednesdays, and Thursdays. Clocking more time than 'most anyone else was the redoubtable Roy Flukinger who, as entertainment editor, spent the year trying to buy, beg, borrow, or steal or otherwise obtain more space on his pages. His articles included film and play reviews and remarks on New Orleans' operatic, symphonic, and artistic productions. Some of the reviews were written by the evanescent W.E.B. Rouse and one was even authored by the fabulous Sophie Hurst.

Steve Felsenthal suffered, as sports editor, through a series of ed-

itorial comments by the executive staff condemning the formation of the Physical Education department. Still he managed an outstanding job covering the athletic activities both on campus and elsewhere. Gary Barker edited "The Tulane Review"—the year's answer to the phoenix of the literary magazine. And one final remark might be paid to two of the members of that painfully small group of munchkins that did what passed for reporting during the year. There was Glenn ("Cub") Yago, who managed to stir up the wrath of the Jewish community, SDS, and YAF simultaneously. And then there was Rick Zussman, the author of "Snide's Comments," and the HULL-ABALOO's answer to Tom Wolfe, who has become a legend in his own time. Some of his columns have become contemporary classics.









There is a situation that exists between many Tulane athletes and the remainder of the students that can perhaps partially explain the relative lack of success of Tulane athletic teams. The situation arises from the classification of the "jock" on Tulane's campus by the other students as one of the lowest forms of life extant, similar to ROTC guidon bearers. This utter lack of respect for the athlete must breed within him a contempt for the rest of the students, and therefore a resultant lack of desire to win for a school that for all practical purposes doesn't care.

To begin with, the popular belief that athletes are typically dumb is unfounded, for nowhere else has a more impressive grade-point average been seen among athletes than at Tulane. The fact that the athlete's participation in other school activities is minimal is not surprising especially in view of the consideration given him by the students. As a

result of his arbitrary low stature, the rewards of being an athlete become significantly less than the commitments that must be made to excel in his particular sport. Unfortunately, this situation is certain to worsen with the establishment of a physical education major. What the critics of the program fail to see is the possible benefits that can be realized with the establishment of a physical education degree. The benefits are not a winning football team for our loyal alumni to revere and honor nor a direct path to financial stability for the athletic department and the university as so touted by the administration. The funding of the program itself is one of the greatest inequities of all, but nevertheless there is some good that can be derived from the program and it can benefit someone besides the New Orleans (football) establishment. If the newly founded physical education department could establish a program simi-

lar to CACTUS and supply recreational supervisors for after-school hours and weekends to low income areas that have little in the way of recreational equipment much less the resources to purchase any, it could provide a tremendous service to the city. The student work could be a part of the actual degree program and the equipment could largely be second hand equipment from Tulane or donated equipment. The physical education students could serve in a much better capacity than any other student because he would be able to give his pupils the benefit of his own expertise in athletics and from his own curriculum give advice and suggestions concerning physical fitness and health. Projects such as this could do much to improve the stature of the student athlete in the minds of the other students and begin to narrow the credibility gap, however fictitious, that seems to have developed.







## FOOTBALL

"At the beginning of the season no one thought we would only win two games." A statement by a Tulane football player that seemed to display the utter disappointment felt by the team and those persons who do care whether or not Tulane ever wins a football game. Contrary to the often expressed notion that our team was an utter disaster area, Tulane did have a solid, if mediocre team this past year. The results of the season do not really substantiate such a claim, but there are reasons for it that go beyond the typical excuse of injuries or a weak bench. The problems that surround a team such as Tulane are as complex as those that exist in other struggling university departments. A very important factor to consider is that Tulane's squad is not comprised of the same genre of football player that rattles the bars of the cages at LSU or similar institutions. Essentially Tulane's team is made up of scholar-athletes and oftentimes getting into Med School comes prior to killing one's self for a winning season. A quick analysis of Tulane shows that there was no consistent superstar, less than adequate team strength, and simply just not enough muscle or finesse to successfully do battle with the powerhouses that keep appearing on Tulane's schedule. Some of the games this year can be explained away by bad luck or lack of preparedness, but the others were just no contest. Dealing in specifics, one can show evidence that this year's team, much similar to Tulane teams of the past was able to play on relatively even terms for half of a game, but usually bowed to superior manpower in the end.

The first game with Houston is a fair example of the typical Tulane downfall. The Greenies were behind only 14-7 at the half, but by the end of the game Houston had run up a total of fifty-four points while Tulane was forced to settle for a mere seven.

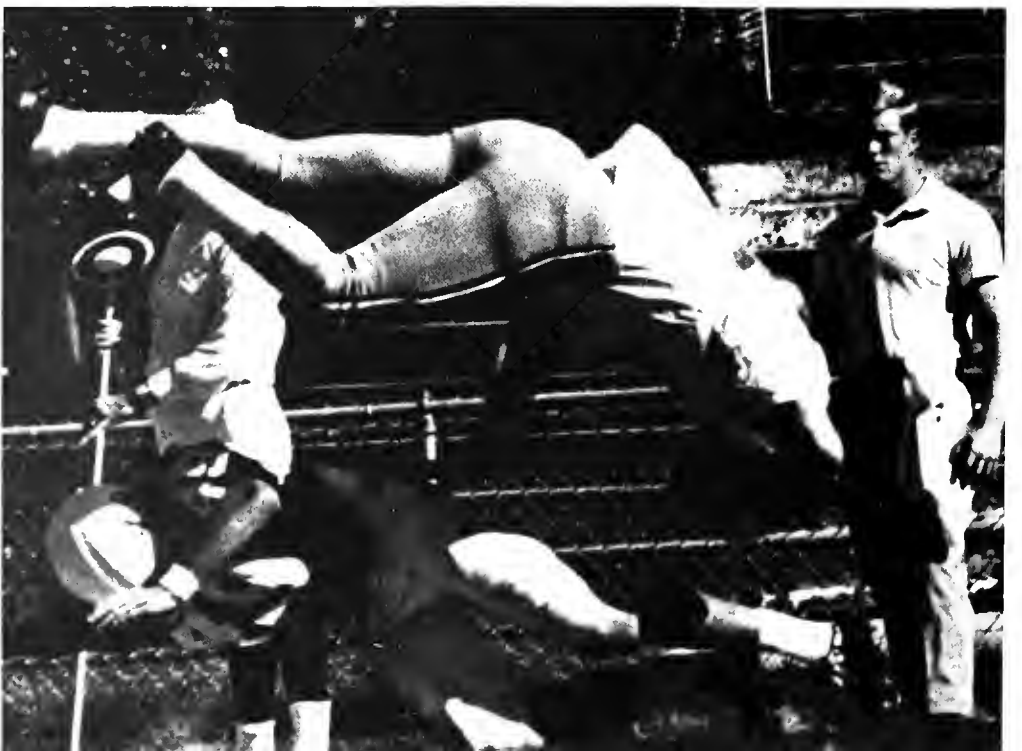



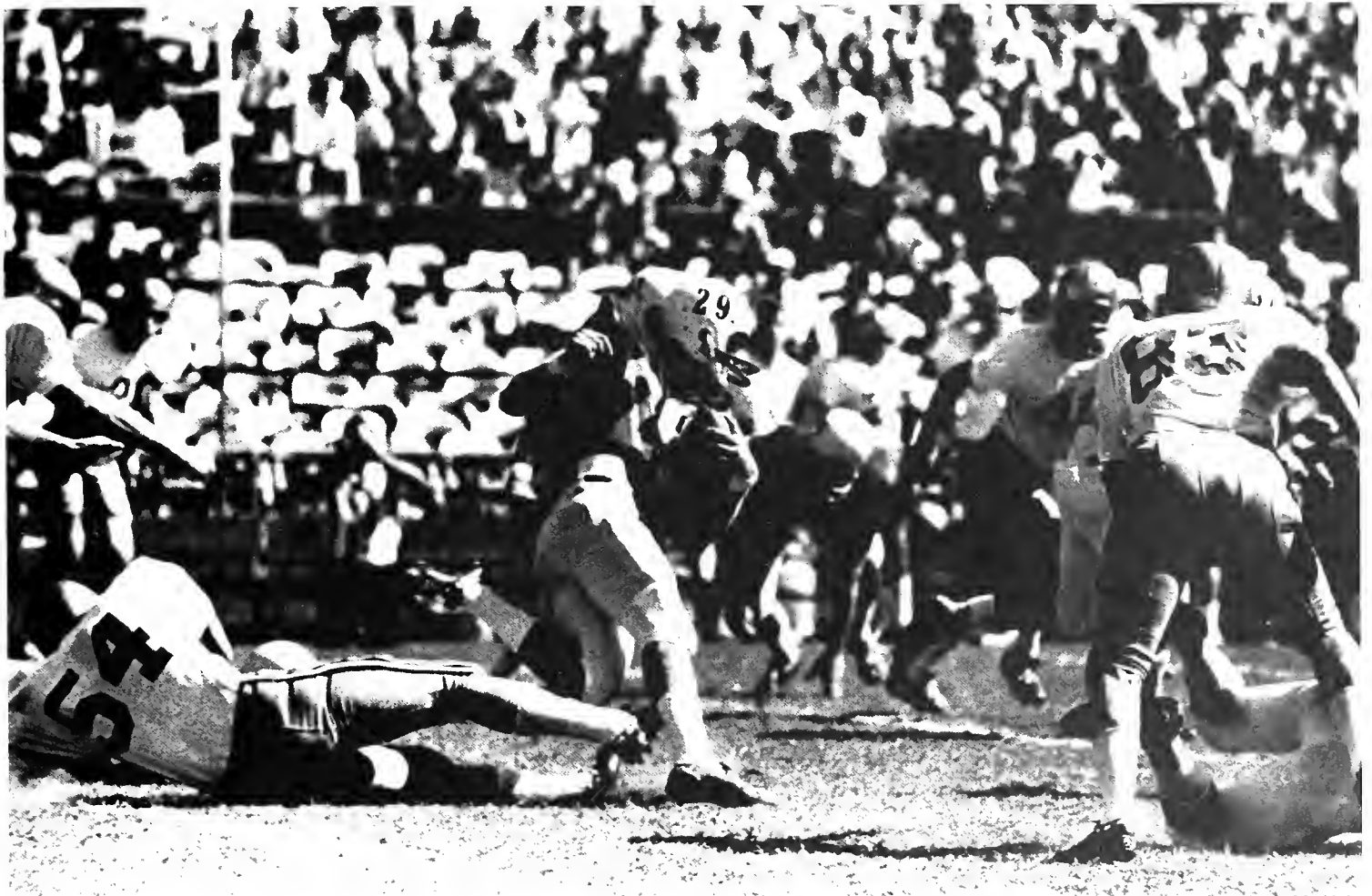

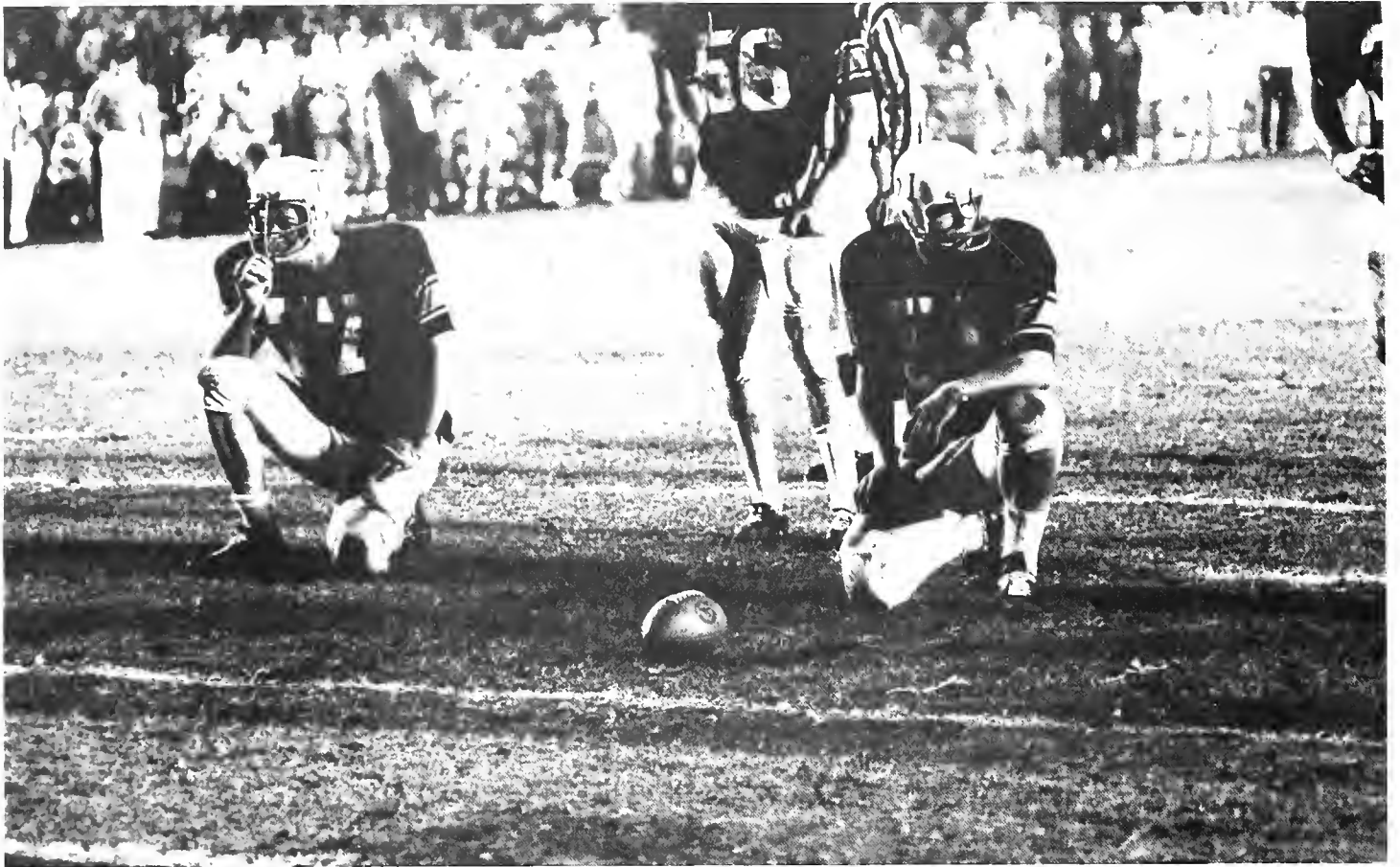





The Houston story was reenacted against Texas A & M (35-3), Florida (24-3), and LSU (34-10). It seems that our football team kept pace for up to two-thirds of each game, when they actually were not supposed to be able to keep pace for one-third of the game. For some reason the Tulane group seemed to always play just below the level of their opponent, regardless of the opposition; witness the Tampa, Georgia Tech, and Virginia games. What is much more disheartening than the second half relapses against the acknowledged powers are the ignominious defeats suffered at the hands of Tampa (17-14) and Georgia Tech (23-19). These are games that should have been won, if such a supposition is ever legitimate to make. That is not to say that Tulane was not glorious in defeat for if there were ever two exciting football games, Tulane's games with Georgia Tech and Virginia must rank as two of the most exciting. Against Virginia all Tulane did was set three scoring records, amass a total offense of 408 yards, yet lose convincingly 63-47. Quarterback Wayne Francingues passed for 113 yards and ran for another 147. Warren Bankston was responsible for 188 yards, including a fifty-nine yard touchdown run and a fifty-two yard kickoff return.

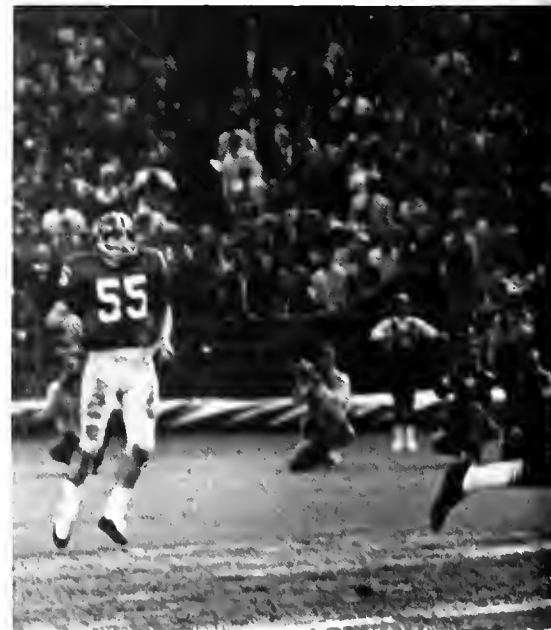



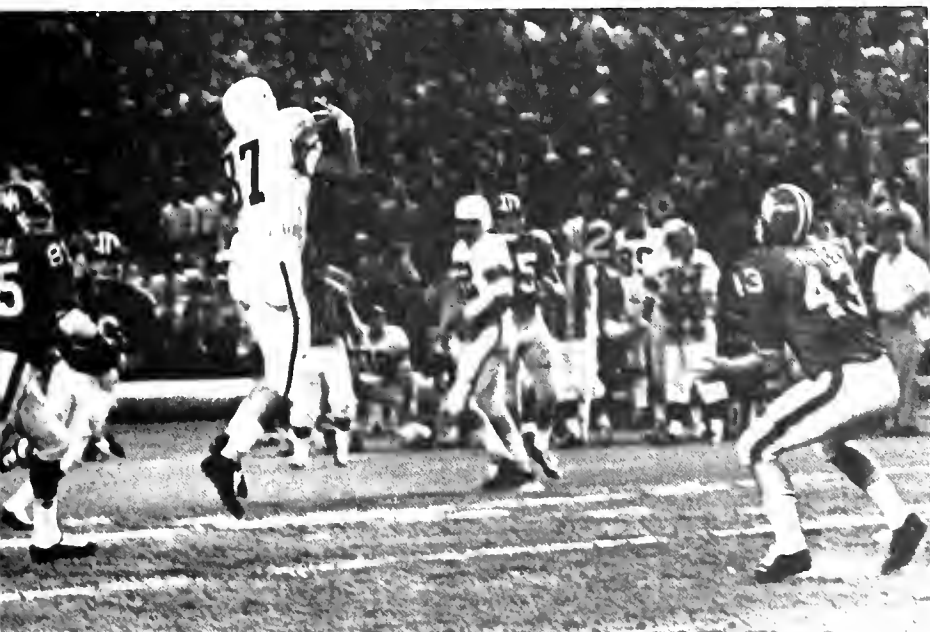
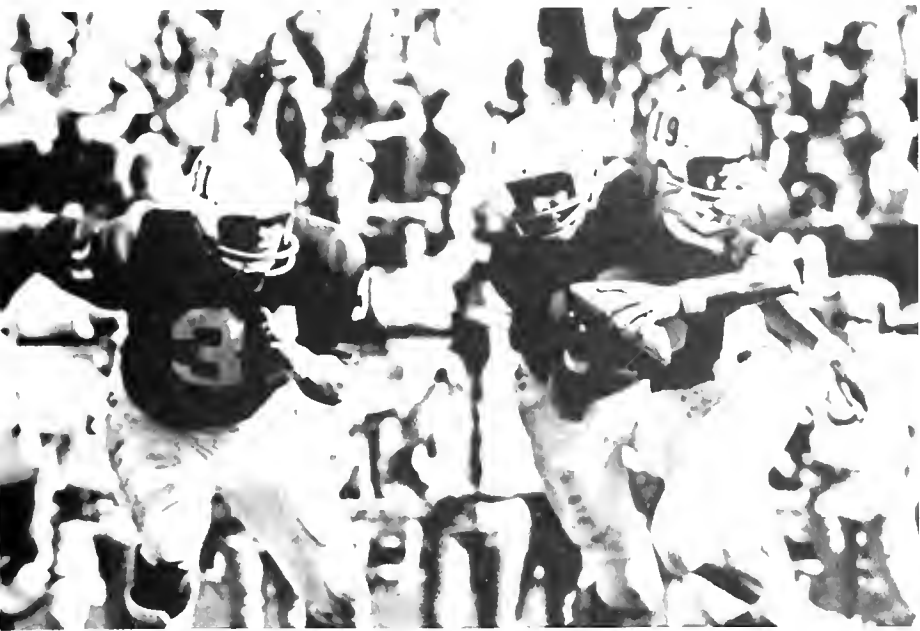



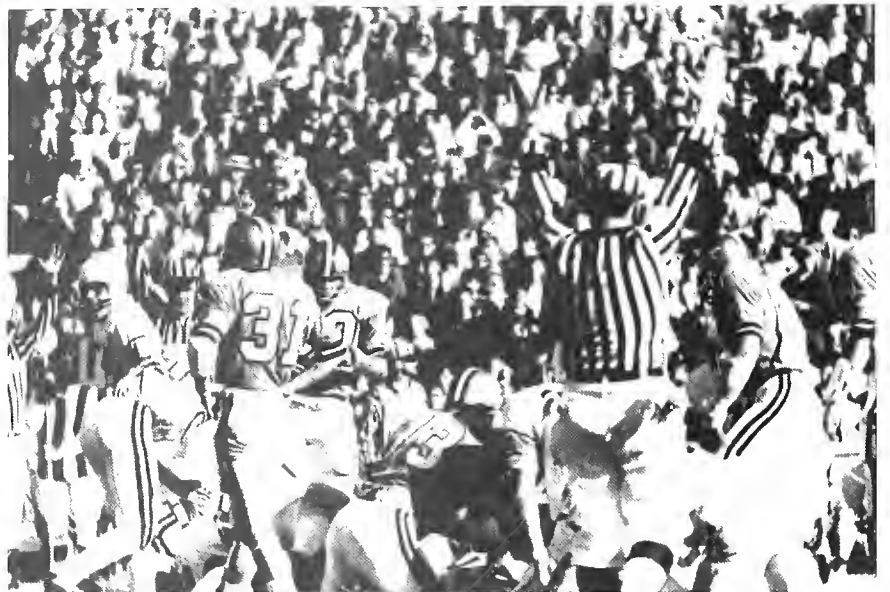

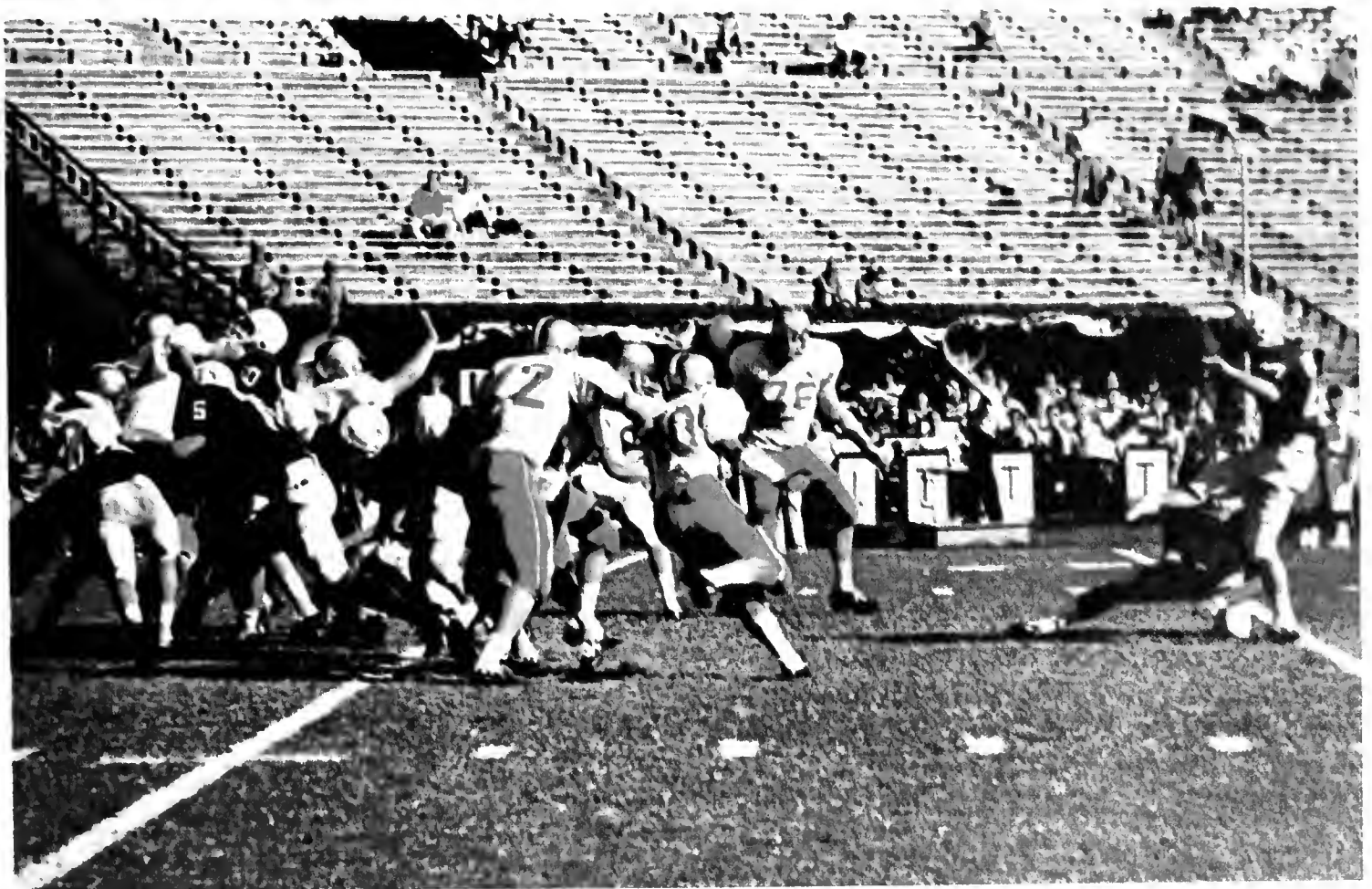



The Georgia Tech game was probably the source of more excitement in a shorter span of time than any Tulane game in quite some time. With less than six minutes left in the game and Tulane behind 16-7, Wayne Francingues led Tulane to two touchdowns and a 19-16 lead. With two minutes remaining, though, Georgia Tech did some quick scoring of their own and managed to go ahead 23-19 leaving Tulane forty-five seconds to do their thing one more time. Tulane, in these forty-five seconds, moved from their own fifteen to the Tech twenty-six where the game ended.

Tulane's two wins this year, though, were no flukes for in both of them the Green Waves far out-classed their opponents. The Tulsa aggregation, which Tulane beat 25-15, lost to Houston 100-6, so it was fairly obvious how bad they were. Boston College, though, was no pushover and the 28-14 Tulane margin of victory was made possible by the simple fact that Tulane completely outplayed Boston College. Tulane gained over 400 yards total offense which was largely the result of pass catching acrobatics by Jimmy Trahan and Sonny Pisarich. Tulane was ahead 14-7 at halftime

and rather than folding the second half, the team actually seemed to get stronger.

Some events which occurred subsequent to the end of the season should have far reaching effects on the football program at Tulane. Although the establishment of a physical education program certainly does not guarantee a winning football team it will possibly help in recruiting persons who in the future can help Tulane gain a more respectable position in collegiate football and with our future schedules, Lord knows we are going to need all the help we can get.









## SOCCER

The Tulane Soccer Club had their seventh consecutive winning season this year, but once again seemed to have lost in their campaign to become a part of the Tulane Athletic Department. The season record of 9-2-5 was good enough for Tulane to capture their third Gulf Coast Soccer League championship in the past four years. The title was won in overtime in the playoff game against the University of Southern Mississippi as Tulane scored twice in the overtime period to win 2-1. Four members of the Tulane team, Chris Green, Paul Sills, Conrad Meyfarth, and Jimmy Vilela, as a result of their play, were elected to the all-star team.





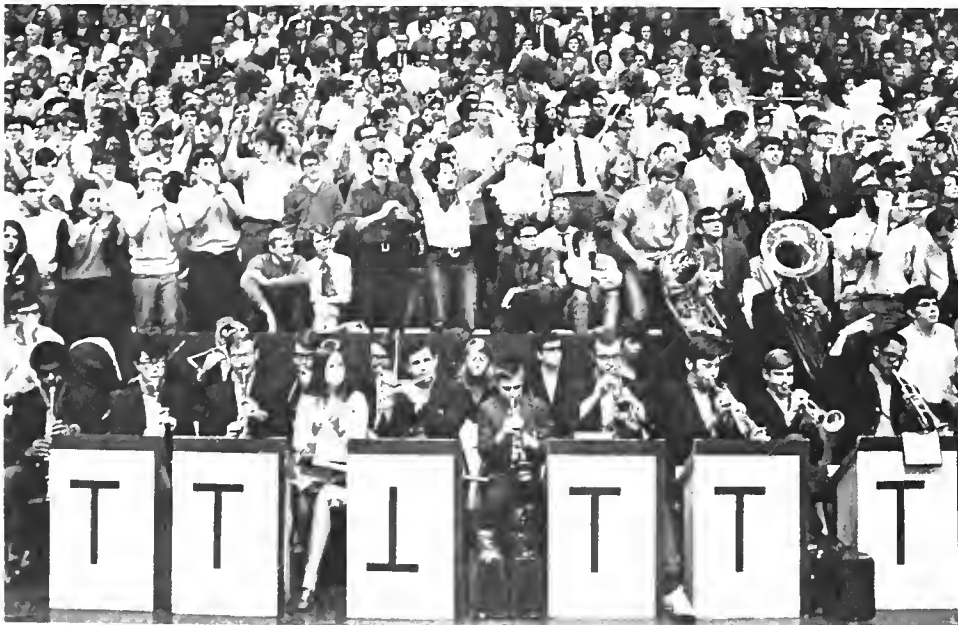



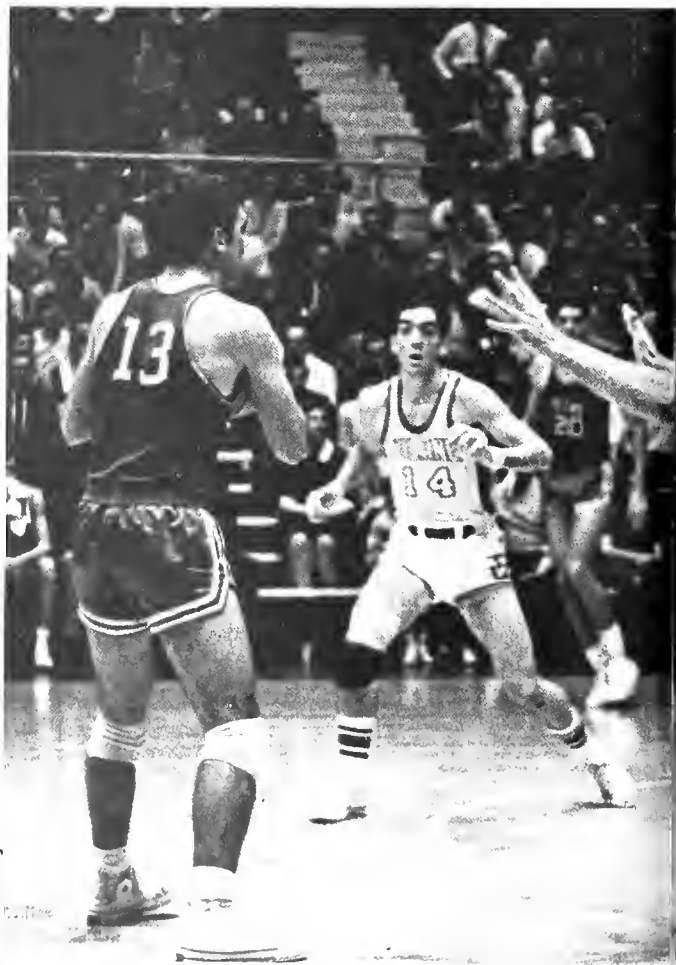







## BASKETBALL

The ushering-in of the 1968 basketball season brought with it a ray of hope for Tulane basketball. The promise of the players and a newly-found spirit among the student body brought talk (although admittedly early) of a possible journey to the National Invitational Tournament. Winning five of its first six games seemed a tremendous boost to Tulane's hope; but as students returned to campus after Christmas vacation they found their team seven games into what was to be a nine-game losing streak; and the talk of the N. I. T. was quickly halted.

With a 103-89 win over Northern Michigan in the season opener, the team seemed to be off and running. However, in the second game against a tough Baylor team, Tulane, although recovering from a cold first half, lost a hard-fought game 82-80. The next two games evidenced a decisive comeback, as the Green Wave defeated the Rice Owls and the University of Texas, 108-88 and 108-95, respectively. The fifth game was the first on the road for the Tulane team and it was against perennial arch-rival L.S.U. Having lost two hard-fought games to the Tigers last year,

Tulane was under pressure to win. The Wave leaked by in a dramatic double-overtime thriller, 101-99. Harold Sylvester, outstanding Greenie sophomore, whitewashed the Tigers by contributing 32 points and 22 rebounds to the victory, both of which were his season highs. This was the first of two Tulane victories over the Tigers during the season, and will definitely remain as one of the high points of the year.

The victory over Texas Tech in the following game by a season high score of 114-91 gave no hint of what was in store for Tulane; for following this victory came the disastrous road trip which seemed to have a lasting effect on both fans and players. The first losses to befall the Green Wave came from Missouri and highly ranked Illinois. Then the Wave lost three more in the All-College Tournament to Oklahoma City, Wyoming, and the University of the Pacific. It was during the University of Pacific game that Johnny Arthurs hit his highest point total for the season with 41 points. Leaving Oklahoma City and heading west, Tulane lost a close battle with the University of California at Santa Barbara 73-67. In Los Angeles, Tulane was pitted against U.C.L.A., the team rated

number one in the country and possessing the top college player, awesome Lew Alcindor. Tulane suffered an inevitable 96-64 defeat. Finally coming home for a two-game stand, Tulane still could not escape its losing streak. Both Florida State and Kent State absorbed the Wave in close games.

"On the road again" to Miami, Tulane gained one of its infrequent road victories against Miami University, thus stopping the losing streak at nine and making the season record six wins, ten losses. The second game of the road trip, however, saw the Green Wave's second loss to Florida State, 99-90. Tulane returned home to win all three of a three game stand, the first two seemingly only stepping blocks to the third. With back-to-back wins over Pittsburgh and Air Force, team momentum and fan enthusiasm were both building for the next home game, the second encounter with L.S.U. This was to be the best game played on the Tulane court during the '68-'69 season. With a packed house and regional T.V. coverage, the Wave proved that basketball is still a team game, and moreover, that they were a team.



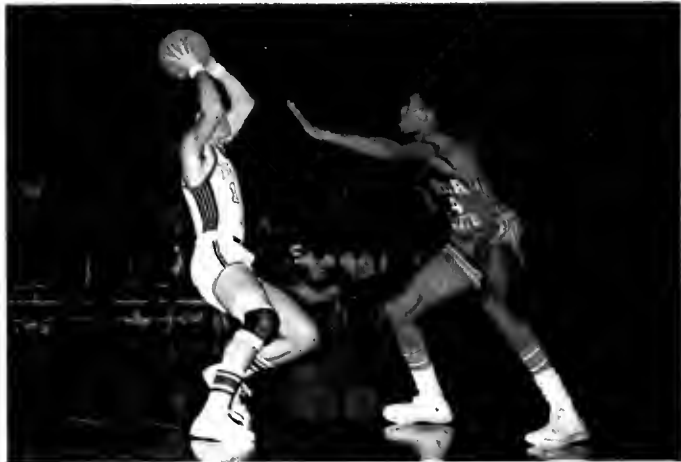





With Pistol Pete Maravich (second only to U.C.L.A.'s Alcindor in All-American votes) scoring an amazing 66 points, the Greenies still managed to slam L.S.U. with a 110-94 loss, not to disparage Arthur's fine performance of 29 points.

Again on the road, the Wave hit another hard luck streak, losing to Georgia Tech, defeating Chicago, than dropping back-to-back losses to Virginia Tech and nationally ranked Marquette. The season finale was made successful by two home court wins. Disregarding the previous loss to Georgia Tech, Tulane bounced back to take the second game of the series with an 80-77 victory. In this game, Johnny Arthurs, with 3140 eyes glaring upon him and 13:10 remaining in the game, became Tulane's all time leading scorer upon hitting a 21-foot jump shot. In the last game of the season, Valparaiso also fell to the Wave, as the Green Wave rounded out the season with a 107-90 win.

Not enough can be said about Johnny Arthurs. His talent for breaking records manifested itself in several areas. Three single season records were smashed: total points scored (666), highest scoring average (25.6), the field goals made (277). Arthurs also broke two career records: points scored (1,501) and field goals (614). Arthurs was one outstanding player in an outstanding group of senior players. Also deserving special mention is Terry Habig, an excellent player who ranked 5th in Tulane's all-time scoring records, and was also elected Phi Beta Kappa.

Needless to say, there are always many criteria for judging the success of a basketball team, won-loss record seeming to be the most important. Yet at Tulane there is an additional one: the competition with L.S.U. It is, of course, impossible to disregard all other factors in favor of this single criterion, although many would like to, while others actually do. The team suffered a poor season at the gate and a disappointing won-loss record, but the twin victories over L.S.U. were tremendous consolation.









RUGBY is the newest sport on campus, the most brutal, and one of the most successful. This year, in its second year of existence, the Tulane Rugby Club won its own Mardi Gras Tournament with victories over Wisconsin, Denver University, and Baylor Medical School. Season competition was against other area teams, but the 10-2 record is significant no matter who the competition was.

SWIMMING ended the season with a 6-6 record, which in itself is not too impressive; but in the process, the Tulane record book was drastically rewritten. Freshman Sam Milne set new records in the 200 yard freestyle and the 200 yard individual medley; and freshman Billy Weidner established a new mark in the 200 yard butterfly. Junior Bob Bresnahan set records in the 100 and 1650 yard freestyles.



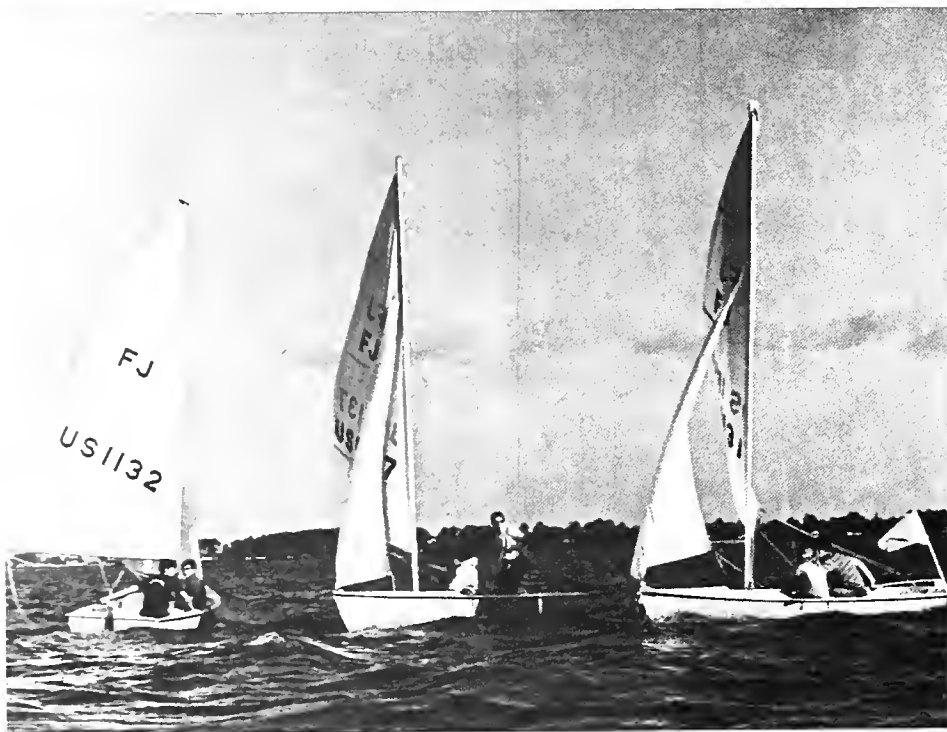
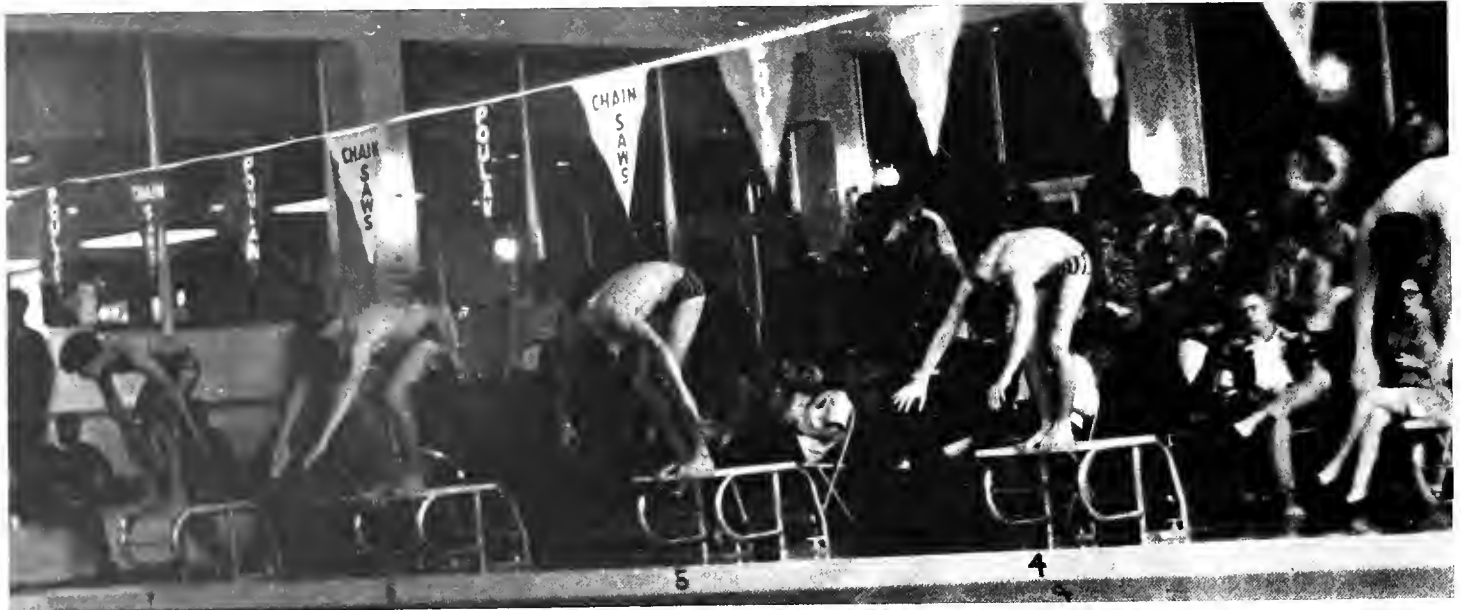

SAILING is a sport that rarely ever receives acknowledgement of its existence at Tulane, much less of the success it has achieved as one of the nation's best sailing teams. For the past two years, Tulane has dominated its district, has dominated the south, and has reeled off so many first place finishes that it seems to have become a habit. Don Barrus, Pete LeBlanc, and freshman John Dane are among the best performers on this unsung, but enormously successful team.

GOLF at Tulane remains little more than an exercise in futility, quite the same condition that has prevailed for several years. Totally devoid of scholarships or par-challenging golfers, the team more often than not finds itself on the short end of the score. Although freshman Tony Sams does offer some hope for the future, the outlook is still bleak.

TENNIS teams at Tulane under Coach Emmett Pare have long been among the nation's best and this year's team is no exception. It is difficult to estimate how the team will fare in the NCAA tournament this summer, but in dual match play this spring, only Rice seems to pose any threat to a perfect 11-0 season. Turner Howard, Pierce Kelley, Gordon Traylor, Johnny Williams, Robin Sandage, Bill Dubin, and a rather unique member, Linda Tuero, make up the team that this year captured Coach Pare's 250th dual match victory.



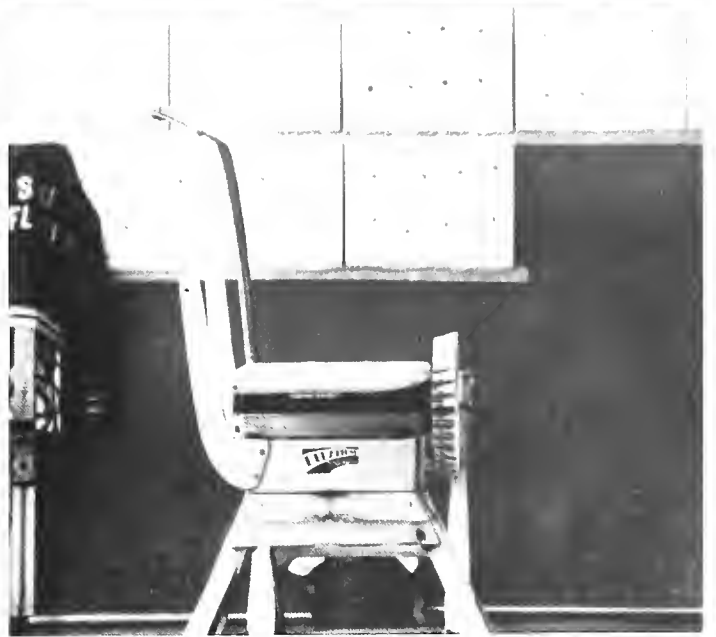
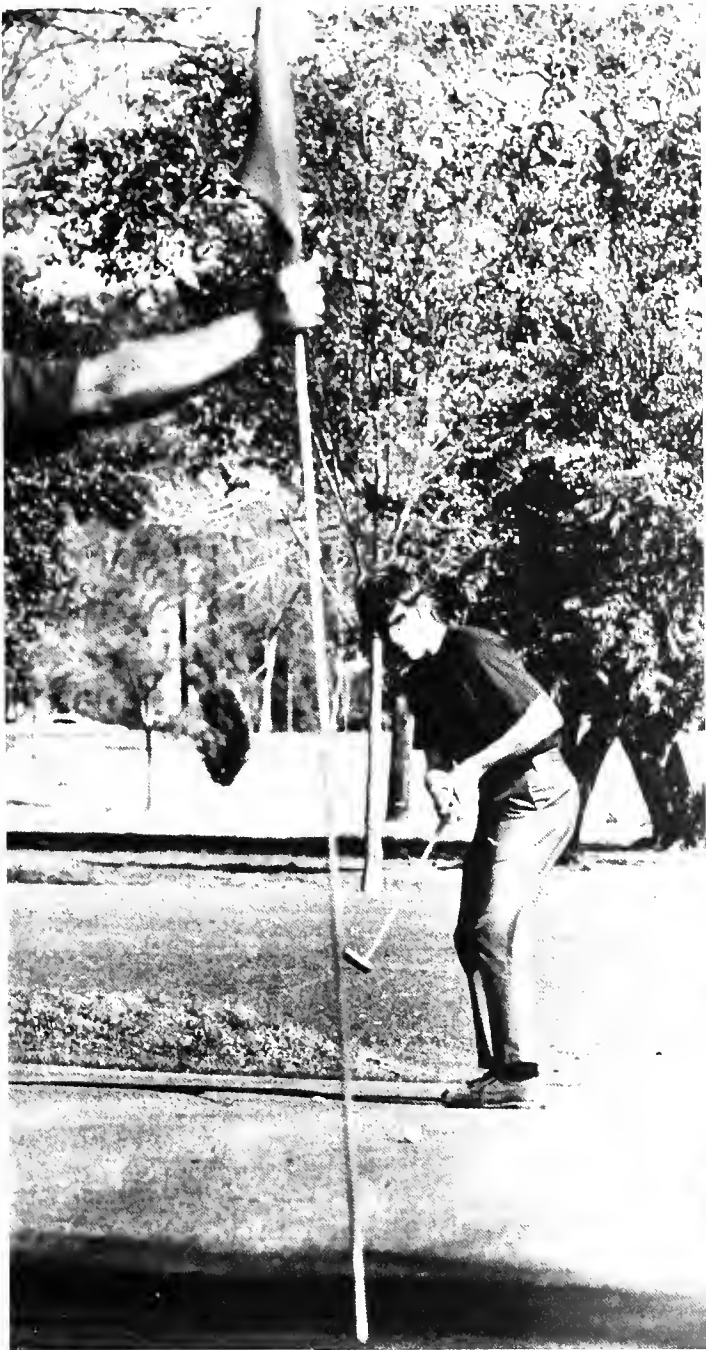



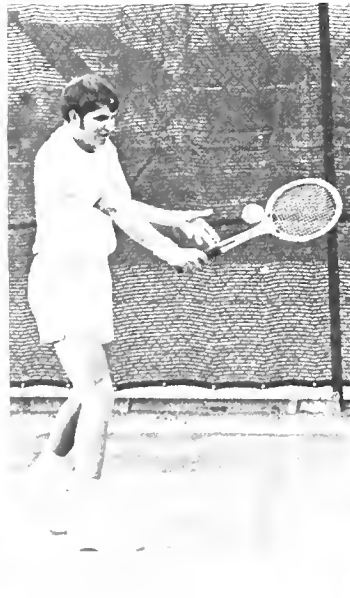
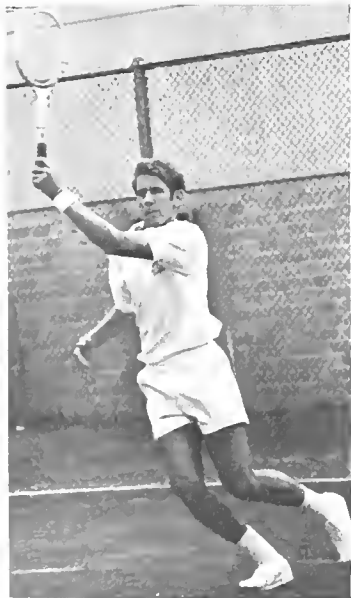
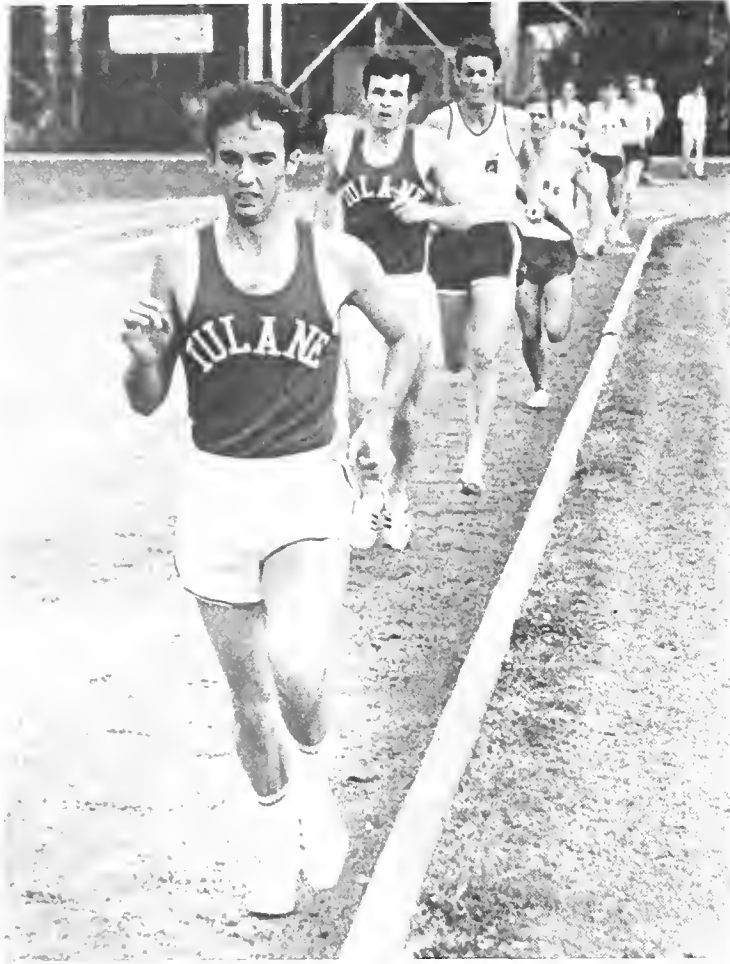



TRACK is a sport that features individual competition. At Tulane there are not enough people to put together a really strong team, but Coach John Oelkers does have a group of individuals who consistently turn in top performances. Tulane is capable of strong team performances when competing with teams its own size as was evidenced in the 1969 Tulane Invitational in which Tulane clearly dominated the entire meet. But Tulane's competition is usually against much larger teams. The most outstanding performers on the team this year are Dick Rogers, Bob Manard, Gary Groff, Jud Tomlin, Pat Glynn, and Mark Marley.

BASEBALL is making an amazing comeback this year after last spring's mediocre 10-10 campaign. Coach Milt Retif's recruiting and coaching of the past two years now seems to be paying off. The results to date are a 6-1 record, an incredibly strong pitching staff led by Dave Andignac and Donnie Simpson, and an offensive attack that is producing runs at more than twice as fast a rate as last year. Cary Livingston, Sonny Pisarich, Wayne Francingues, and Billy Fitzgerald have been leading the hitting attack thus far and if they can maintain their early pace, indications are that Tulane will have one of their best seasons ever.















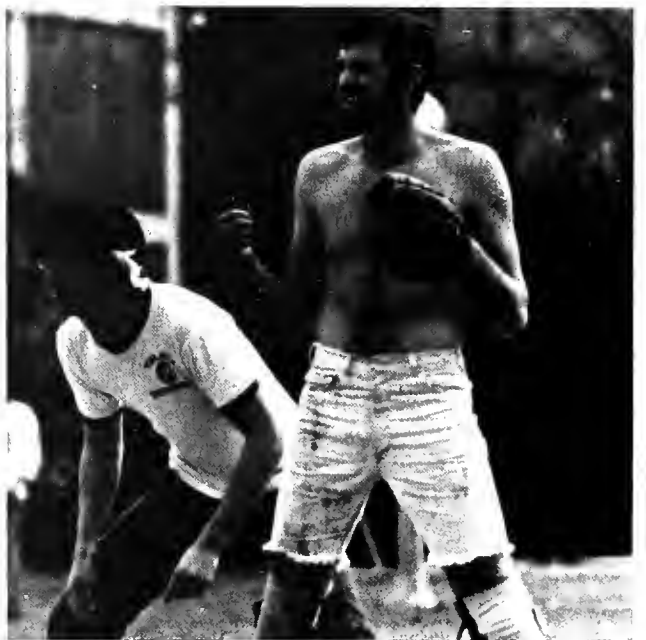

## CAMPUS LEAGUE INTRAMURALS

Football ----- Medical School

Basketball ----- Law School

Volleyball ----- Law School

Softball ----- Arts and Sciences

Track ----- Army

Swimming ----- Medical School



## DORM LEAGUE INTRAMURALS

Football ----- Menuet

Basketball ----- Zemurray

Volleyball ----- Phelps

Softball ----- Ayres

Track ----- Phelps

Soccer ----- Irby

Swimming ----- Derickson



**FOOTBALL**  
**Won 2, Lost 8**

TU		
7	Houston	54
3	Texas A & M	35
14	Tampa	17
3	Florida	24
28	Boston College	14
19	Georgia Tech	23
7	Vanderbilt	21
25	Tulsa	15
47	Virginia	63
10	L.S.U.	34

**SOCCER**  
**Won 6, Tied 3**

TU		
2	Delgado College	1
1	LSUNO	0
1	Mississippi State	0
1	U.S.M.	1
2	Keesler Air Force Base	2
1	Delgado College	1
1	LSUNO	0
1	Mississippi State	0
2	U.S.M.	1

**BASKETBALL**  
**Won 12, Lost 14**

TU		
103	Northern Michigan	89
80	Baylor	82
108	Rice	88
108	Texas	95
101	L.S.U.	99
114	Texas Tech	91
73	Missouri	79
71	Illinois	105
86	Oklahoma City	94
87	Wyoming	104
81	U. of Pacific	91
67	UC Santa Barbara	73
64	UCLA	96
94	Florida State	97
74	Kent State	82
90	Miami, (Florida)	79
90	Florida State	99
110	Pittsburgh	89
90	Air Force	79
110	L.S.U.	94
79	Georgia Tech	90
79	Chicago	70
76	Virginia Tech	79
72	Marquette	85
80	Georgia Tech	77
107	Valparaiso	90



**BASEBALL**  
**(1968 Season)**  
**Won 10, Lost 10**

TU		
6	Spring Hill	0
2	Spring Hill	1
3	S.L.C.	6
4	Kansas State	0
2	L.S.U.	8
1	L.S.U.	5
5	Illinois Wesleyan	4
6	Illinois Wesleyan	3
1	Illinois State	2
0	Illinois State	3
2	Auburn	4
0	Auburn	11
5	Mississippi College	3
5	Spring Hill	1
5	Spring Hill	2
4	S.L.C.	0
0	South Alabama	8
4	South Alabama	1
1	L.S.U.	0
2	L.S.U.	5

**TENNIS**  
(1968 Season)  
Won 7, Lost 1

TU		
8	Michigan State	1
5	Michigan State	0
6	Oklahoma	1
5	Texas	1
1	Rice	5
6	Georgia Tech	3
8	N.O. Lawn Tennis Club	1
9	L.S.U.	0
	Volunteer Classic	3rd



**RUGBY**  
Won 10, Lost 2

TU		
11	S.L.C.	8
16	Memphis Wanderers	0
21	Memphis Wanderers	10
21	Pensacola Navy Air Base	3
26	S.L.C.	10
3	Memphis Wanderers	8
12	Memphis Wanderers	0
3	Pensacola Navy Air Base	8
8	University of Denver	3
6	Baylor Medical School	5
12	University of Wisconsin	0
20	S.L.C.	0

**SWIMMING**  
Won 6, Lost 6

TU		
56	Evansville	57
78	LSU	35
41	Alabama	72
73	LSU	28
50	Vanderbilt	63
69	Louisville	42
41	Tennessee	71
69	Rice	44
47	SMU	66
43	South Florida	72
73	Georgia Tech	40
53	LSU	51

**GOLF**  
(1968 Season)  
Won 2, Lost 7, Tied 1

TU		
13 1/2	South Alabama	13 1/2
19	Spring Hill	8
13 1/2	Southern Illinois	16 1/2
8	L.S.U.	19
6 1/2	Illinois State	11 1/2
14	Northern Illinois	4
5	Southern Mississippi	22
8	Southern Alabama	19
1 1/2	Spring Hill	25 1/2
1 1/2	Southern Mississippi	25 1/2
	Southern Mississippi	11 <sup>th</sup>
	Tourney	

**SAILING**

		TU
		3rd
	North American Dinghy Championships	
	New Haven, Connecticut	
	St. Andrews Bay Regatta	3rd
	Tallahassee, Florida	
	Baldwin Wood Regatta	1st
	Centerboard Sloop Championship	1st
	Tallahassee, Florida	
	War Memorial Regatta	2nd
	Annapolis, Maryland	
	Intercollegiate Sugar Bowl Regatta	2nd
	Georgia Tech Invitational Regatta	2nd
	Windjammer Regatta	1st
	New Orleans	
	U.S.L. Invitational	1st
	Lake Charles, Louisiana	
	Texas A&M Invitational	1st
	Fort Worth, Texas	
	Boston Dinghy Championship	3rd
	Boston, Massachusetts	
	SEISA Team Race Championship	
	SEISA Dinghy Championship	
	Tulane Invitational	

**TRACK**  
1969 Schedule

	Northeast La. State Invitational	Dec. 7, '68
	Sugar Bowl Track Meet	Dec. 29, '68
	Astrodome-USTFF Relay Championships	Jan. 24-25
	SEC-Independent Colleges Meet	Feb. 28-Mar. 1
	Tulane Invitational	Mar. 8
	NCAA Indoor Championships	Mar. 14-15
	LSU Invitational	Mar. 22
	Florida Relays	Mar. 28-29
	Southwestern Relays	Apr. 4-5
	Texas Relays	Apr. 11-12
	Mobile Invitational	Apr. 19
	Drake Relays	Apr. 25-26
	Southern Intercollegiate	May 3
	Lamar Memorial	May 17
	Meet of Champions	May 30
	USTFF National Championships	June 13-14
	NCAA Championships	June 19-21







**TAU EPSILON PHI** . . . Ken O'hura! Who used my hair dryer? . . . Benner take off that silly hat! . . . Australian Bush hat? . . . Myers, I hate you . . . Good, that's an *ad hominem* . . . 50 to 1!! . . . Oh boo . . . Ergo . . . It obviously reflects on your mother . . . Waaah, bad split . . . Whadjacallit? . . . Spit it out, Elon . . . Hey Joe, Boobs . . . Is Dworsky really finished with concrete? . . . The Bobsy Twins: Hello, I'm Jeff; Hello, I'm Neal . . . Cold night in McComb with a broken truck . . . Fire ax from Belle Chase? . . . Come on Goody, imitate a monkey . . . Hello Mother dear, what a pleasant surprise !!! . . . Let's all go to Bonanza! How about Shakey's . . . Who didn't ante? Backoo! . . . Tiddle! Raise! . . . Our first athletic scholarship; what's his name? . . . I'm running for chaplain, and I'll buy the house . . . I'm running for chaplain, and I don't care . . .





**SIGMA CHI** . . . Griswold goes down without his ship . . . Gator . . . Colcock's Kindergarten . . . Paul Raymond Williams III Memorial Tube Room . . . Hose . . . Akers takes a Senior class trip . . . EKG strikes again . . . Rat woman is on show cause (for five years) . . . Gras . . . How high does the eagle fly?? . . . Sigma Chi, the international fraternity . . . AO puts national on show cause . . . Home Sweet Topaz . . . Lehman sees snow, drop-letters go . . . Latent Vinnisms . . . Winehead crushes Winewoman's grape in '69 . . . Kramer leads frat to new high in Pan-Hel points . . . Fish gets eaten by the gator . . . Boots . . . Initiation at Friar Tuck's





**ALPHA EPSILON PI . . .** Remember . . . trolley rides with our ties loosened . . . turkeys and rascals admitted only . . . Harmatz's new chemistry sections . . . who won Scott's "pinning" races? . . . little men will win forever? . . . Pledge Stanley took a ride with Henry . . . the birds invade the house . . . long-distance phone champs Specs and Gomer . . . where is the extra house furniture? . . . great parties with Bennie Spellman . . . our annual olive and egg races . . . who killed Richard Paul? . . . Ray and Ken had a big visitor from Venus . . . Is it Paul or his hat that is attracting Newcomb? . . . Is Puss always one horse behind Porky? . . . 10 to 4.



**SIGMA NU . . .** Let's go swimming . . . Got your Tux? . . . Is Racquel coming? . . . Troll 'n' Nan are . . . PO HO! HO! HO! HO! . . . Kiss what? . . . John at Dixon . . . Mike's whipped . . . What did ya want to see Jim? . . . It was pure conjecture . . . Bambi and Quiver are on retreat . . . Just hand it to Joplin . . . \$18.50 for a sailor's suit?? . . . You got a date Chaplin? . . . New Year's Eve in Denver City? . . . I'll call back Thursday.



**SIGMA ALPHA MU . . .** Sammy believe it or not . . . Go away from here . . . ~~Ketch~~ . . . Goin' back to Houston . . . 6'5" Schlong . . . That's bushay . . . Novy is ugly . . . You're in the army now-everybody . . . Deke . . . Pinned means in . . . June is busting out all over—so is Judy . . . England Swings . . . SAM year at the races . . . Crazy Frances . . . 25 nurds . . . Would the real Susan King please lay down . . . Suave Sydney . . . Sign it and give it to Willy . . . Cra-Z . . . What are Lois Sheridan's 3 phone numbers . . . What's new at the zoo . . . J.D. . . . Sessions, you old fahd . . . Want some aiggs . . . Randy and his live roaches . . . Mitch Ryder (?)

**CHI PHI . . .** I saw it! Did you see it? . . . Nietzsche on Greek Bread . . . Chan, Oil your mice! . . . Can I do the autopsy? . . . Anybody seen a pair of shades? . . . Ring, Ring, Ring, Ring, Ring . . . Fanwick!!!! . . . That's the most suspicious thing I ever saw . . . Eggrolls and Chocolate Chip cookies? . . . Hey Bob, have you used your Christmas present yet? . . . Will you marry me, Sue? . . . What the Hell is Aruba? . . . Have you seen my Youth for Wallace card? . . . We're liberal; we even have a WASP . . . Chou, Ching, Chan . . . Thomas? . . . You're from New York? . . . Choip, choip . . . Yellow peril . . .



**ALPHA SIGMA PHI** . . . Street Paul . . . Dick's Lulu Belle . . . Gimme some lovan . . . Stroke-king . . . Goose finally lays the golden egg . . . Ward said "Never again" last year . . . Nonie is my no-no!! . . . Lizzie Lizard . . . You almost made the court, Charlie! . . . Schizzy Sally . . . Baby Huey and Gentle Ben are alive and well at 921 Broadway . . . Roman number 800,000,001 . . . Breakfast of champions . . . D.P., call Chris . . . Hot Lips . . . Paynee . . . "Ah, Elaine" . . . The Group . . . Grant, go to your ashtray! . . . "Okie, Greta's pregnant!" . . . "Big A.L., here!" . . . Cyst-boom-ba! . . . Microlegacy . . . Roach trap . . . Snake . . . Goodbye, Okala . . . First Millie, now Mara . . . "Bourgeois is just like Smith" . . . It must be love . . . Collins, what's on your mug? . . . "Oh, you hush, Ray" . . . Goodbye, McBag . . . S.B. is exiled . . . Inspiration for the hole . . . Evil . . . Alpha Sig's facelift . . . AA v. Law School . . . A checker with mage wheels? . . . Busterbug . . . Green water at L.S.U. . . . Frieda, Mike's meter maid . . . Brown beret continues . . . Linus-Expo '69 . . . My bippy is killing me! . . . Walnetto breath . . . Hairy lips in the pledges scrapbook . . . Butterball, Crisco Kid, or Atlanta Red? . . . Green Drip . . . Pogeys date . . . Hurts-a-lot . . . Mr. Snob . . . sMiles . . . Dick . . . 5BX . . . the brick "patio"? . . . Frito Bandito . . . Tucker and Clete . . . Rurk Jeff's one point landing . . . Happy 45th night . . . Big tickle . . . Halloween special . . . Oedipus . . . the Grim Reaper . . . Pucker Power . . . Jewish Navy . . . George of the Jungle . . . Lassie's washwoman . . . Adolescent infatuation . . . Pledges are wedges . . . Major Grizzly . . . "One more peanut and you'll all be kicked out" . . . "Musical Sweetheart" . . .



**KAPPA SIGMA** . . . Wilcox hopes to lay a myth to rest . . . Hankins pulls in a dead fish . . . Pea Brain starts smoking for basketball . . . Brack donates a car and television set to the civil rights movement . . . Medical School really doesn't mean all that much . . . Bo has one in the shoot as he cops the Kappa Sig Moral Achievement Award . . . A Kappa Sig prophet returns to Minnesota to observe the moon . . . Falgout plans to drive the Le Mans next season . . . Dr. Keith is elected Kappa Sig P. R. man and hopes to pursue a career in either interior decorating or neurosurgery . . . Buffe finally blossoms in Kappa Sig vegetable patch . . . Daryl takes the Kappa Sig Scholarship Leadership Award . . . Tri delts know that Newcomb Tri Delts have strange visiting rules in their house . . . Smiley finally finds a cause in life . . . General puts a roll bar in his new bed . . .

**PHI KAPPA SIGMA** . . . Robber Baron . . . Dixie Beer . . . "The Inn" . . . the rats . . . two bald pledges . . . Crossword puzzles . . . Lurking . . . Mirror Man . . . "He's a good worker!" . . . Drunk in residence . . . Woosh "A" . . . Ooh, ooh, ah! . . . The Head . . . Paranoid Deltas . . . Fat Alpha . . . Dropouts . . . the cat named Pheque? . . . "I won't want to ragg, I want to flame!!" . . . Ready Kilowatt . . . Beards run rampant.

**DELTA KAPPA EPSILON** . . . A band of brothers (?) . . . from Maria in Matamoros to Lucy on Decatur Street the birds flock together. Ahroo! . . . from poker to the Fairgrounds, *Let's Make a Deal* . . . Super Redneck Hippie . . . McPhisto steals the show . . . Fat Nando, Snellings, Texas Dan, Toto, Sterling Francis and the Dallas jaunt . . . Fisher tells DKE rod, and reels . . . Toto: Wheah yat, Diane? . . . Keenan and Kevin blow the joint apart . . . Court Investment and Loans . . . Mabry and Merrick wild-eyed radicals . . . Can't stomach Belly Elliott and Captain Nando waging navel battles . . . Bubba didn't make SPORTS ILLUSTRATED (too much of an Ashly hole) . . . bolt (Allgoods)! . . . Todd knows it all . . . what Deb-utramp? . . . no hole in the ceiling . . . the Rumdums beat the regulars . . . Phillips meets W. Goat . . . Doroburgers and Lizadogs . . . Harvey the Bouncer: watch out . . . Gilmer and Gsell with those nice Catholic girls . . . Hey, Buddy . . . Homer, the sheik of Haaarlemm . . . second semester dropouts drop out a semester early to play chickenball in the back yard—an alltime high . . . Animal Bob, clever as ever . . . the Lip is pres? . . . Willie, Saturday night Pro-quarterback . . . the lethargy set lurks . . . Draaglein *au naturel* . . . "let twenty pass and stone the twenty-first" . . . "they'll banish us you know" . . . swamp gas . . . Parker's outa his Christmas Tree . . . Low Life's hair straightener short-circuits . . . go home to your mama.

**ALPHA TAU OMEGA** . . . Carl the Floorwalker says—Keep off the grass . . . Ford has a better idea with ATO . . . Roger would walk (around) Myles for a Camel . . . Soul Incorporated is alive and well, and hiding in Argentina . . . Gretchen wins by a penetration . . . Scruton seeks bombing pause from Hooter Shooter . . . Do you want it—dime anytime—Bet Declare Bet—take that ninna—Now bet D.L. . . . Who's pinned to Gladi? . . . Pledges blow it again this year . . . Why's your date always blushing, Tim? . . . Brothers Saporito, Kane, Morrill, Fahs, Gilbert, and Morris sell out—what a price to pay for a piece of cake . . . Leo Fox, Landwhales? . . . Hess and Brown breed Superroach in Upstairs . . . What's your game—pinball or poker? . . . Muery still holds electronic Screw Job . . . Dye Meynard! . . . New Alfred Hitchcock Thriller—Mystery Meet.





**BETA THETA PI . . .** Paul and Mac . . . Beta means Brotherhood, not brother-in-law . . . Sam moves out to move in . . . no dates recently . . . How are you fixed for blades, P.J.? . . . Norwegian would—Katy did . . . Highsteps claims long hair casts dark shadows . . . Dozier's dancing brings down the house . . . Andy shoots down turkey while on hunt . . . Big B goes shooting in woods often . . . Miss H. can't live-a-day without Paul . . . Weinberg's toe gets tired . . . Bryan has no busch . . . always a bum steer out at the track . . . Chief has things down pat . . . Moot Court and Graff's under marshall law . . . no dead wood with Atwood . . . Buddha has been in a rut lately . . . Autin goes out with a "sister"—got nun . . . Ada is ada backwards—Ada is just plain backwards! . . . Thom is in a grim situation . . . *My Day in Court*, by H. W. . . . Beautiful hare Breck's . . . TUT and Chris—sailboats were made for the water . . . watch Peter rare up on the dance floor . . . whooping crane sighted in Bay St. Louis . . . N.O.P.D. resists Norman invasion . . . Charley lifted dumbbells all summer . . . Barry me deep, says Z . . . Al, king of the teeny-poppers . . . Cool hand Bruce eggs on KA's . . . Sparky has a lambchop for dinner . . .

**PI KAPPA ALPHA . . .** Social probation, a competitor's respite, such a deal! . . . fines anyone? . . . flames coming from the Pike House! Fire? I doubt it . . . where y'at evolves to body paint, intended goals: Raising Hell . . . Here come de jugs . . . Mazolla Rolla . . . J.O.Y. . . . perserverance conquers all, Goody . . . Little Sisters . . . mystery Indian rides 20 foot wave in front of the house . . . LeRoy on his Yeah Yeah . . . red wings . . . Crazy Joe and two dozen eggs . . . simulated women . . . the venerable old man retires as professional student leaving a void to be ever unfilled . . . Forecast: Turning colder, 100% chance for snow . . . To know the game is great; to play the game is greater; but to love the game is the greatest of them all.



**DELTA TAU DELTA . . .** Along with the Wabbit and the Frog, Bill and John have financed the complete rebuilding of Central Lockup . . . No pets allowed in your room, Neal . . . Steve who? . . . You're crazy, Turkeys don't have hair . . . Urrate, Fraser—quiet!! . . . Talley, come here, I need a light . . . Hit the dust Lassie, here come the Gerries . . . Riley, what are you talking about??? . . . Sweeney was high for homecoming . . . Anson, where? . . . Wipe that smirk off!! . . . What's this about a cat whipping Mil . . . Once again the Frog shows NOPD who is boss . . . Lipstick on your chest, Mike . . . Got a tube, Eddie? . . . Half a Delt is better than none, right people? . . . Milllaarrdd!! . . . 2 a.m.—look out, it's CT time. Wake up you— . . . Nid —CT— a 17 for 45 . . . Runt, how's your body (and fiancée)? . . . the young bull—the dragon returns—BRG . . . Crow PE . . . Beard City, Snrub . . . The Triumvirate, power city . . . PW Johnson . . . Sam, bum a tube?? . . . **BIG DADDY** (daddy??)—Better watch him, Bugs . . . Dave, your date *almost* won . . . Don, get those trash cans emptied . . . I know who stole the cherry pie.

**SIGMA ALPHA EPSILON . . .** Well, Dicker, get pissed . . . Roy, Missy called . . . Claude returns, but what about Julie? . . . New house, really?!!! . . . Bear Perry goes land O . . . Bridge anyone? . . . Haye's express now leaving . . . Bar via State Police Station . . . Ants entertain . . . Welder local No. 579 at the L.S.U. game . . . Ellison, are these your party-hose? . . . chapter increases alumni relations at Pledge Party . . . A.J. baby makes weekly steak-night pilgrimage back to reality (?) . . . Eric the Red in Numero Uno . . . Swetland, its about that second button . . . Dear Pyle, situation hopeless—sincerely, Ann, Landers . . . D.C., Holt, and Wendy—the eternal triangle . . . Frame runs distant second in Sly Dog Award . . . Dizzer meets his match at the Pan-hel formal . . . Is the Golden Palimino paying social? . . . Bart the Dart still searches in vain . . . Elliot? No officer he doesn't live here.





**SIGMA PI** . . . Summer in the city . . . 4 levels of scaffolding x 5 people = 1 painted barn . . . the \$20 car . . . 1952 Wreck . . . Guy Hawkes Day . . . You know, Dum Dum; Crazy Cruce . . . The Pixie Doctor . . . "and there were these *big* belt buckles coming at me" . . . wheelies in the front room . . . the sewers of Paris . . . Ron Balero? Didn't he get the clap from a Ziegfeld chorus girl? . . . 5 gallons of high proof vodka . . . "Aida" at 4 a.m. . . . that's a second premise for war . . . bubble gum in the back room . . . Mercury Morris leads all drinkers . . . Genueflect, Genueflect, Genueflect; *behind* the bed, Pig . . . 5 to 1 against an Easter wedding . . . that's a bet . . . 14 years old, likes sherry before . . . that's jail bait . . . be nice if there were female Hobbits . . . Riddle me this Richard; where are the fuses? . . . *Never* read a book? . . . Two ordained ministers in the Church of the Universal Life . . . M.J.T. knows a girl on the Reepbahn . . . "If I were being really nasty . . ."



**ZETA BETA TAU** . . . Where the hell is Felsenthal? . . . The New Regime . . . T.P. . . . Lay-ups . . . The Fabulous Fifty . . . The New Image . . . Where have all the juniors gone? . . . (Sophomores, Seniors?) . . . child-bride . . . The Formal . . . Sig 'n' Dave (pugh) . . . Nebish, Buffoon, H. Ed, Ziggy, Harrass . . . Gong to Texas . . . The Old Midnight Trick . . . Kayser's and Eddie's Brother's room No. 5 . . . I love you, Alice B. Topklas . . . Eat a bean . . . Paula's elbows . . . the Negress . . . Pollack's R.R. . . . Craig's tremendous head . . . Kermish Enterprises . . . the Rock, Pebble . . . Dust? . . . Perverted minah bird . . . Controlled apathy.

**KAPPA ALPHA ORDER** . . . Dropped with frozen daiquiris —engaged with typhoons . . . "Geology is not a language" . . . Tiffin, KA's Red Hot Mama . . . Moore's skiing days are over . . . "Put some meat on that girl" . . . Brannon takes Brown crown . . . "But he's no Tom Terrific" . . . Everyone to the 300Club . . . Young ladies don't go upstairs, Alex . . . We didn't win, but we beat 'em once . . . KA's win demolition derby . . . Fraiser, the only one with the Messiah on his stereo tape deck . . . Wally makes seventh composite.



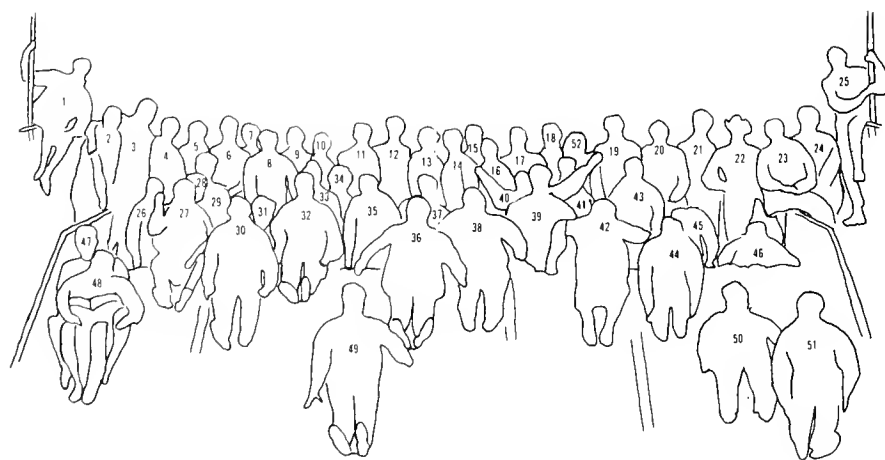



1. Barry Braun
2. Bill Lettman
3. Richard Paul
4. David Slosky
5. George Segenreich
6. Phil Lazarus
7. Steve Perin
8. Bill Wiel
9. Ron Kaplan
10. Mark Stein
11. Joel Weinstein
12. Phil Hoffman
13. Dudley Richter
14. Bruce Iteld
15. Marty Pinstein
16. Randy Meyer
17. Harvey Grossman

18. Jon Willen
19. Mason Chackes
20. Irwin Mandelkern
21. Glen Heckpath
22. Stanley Stein
23. Marty Krieger
24. Gary Levison
25. Richard Kessler
26. Jim Blumenthal
27. Dick Sharpstein
28. Andy Spatz
29. Mitch Holleb
30. Rich Ronder
31. Ed Richard
32. Steve Dinerstein
33. Ron Bernstein
34. Glen Gitomer

35. Henry Kline
36. Ray Gordon
37. Steve Witman
38. Mitch Ex
39. Rich Weisler
40. Scott Spector
41. John Harmatz
42. Gordon Gaethe
43. Steve Steinman
44. Richard Bobys
45. Randy Potter
46. Steve Ackerman
47. Mike Hoff
48. Joe Kaplan
49. Howard Rubin
50. Mark Paris
51. Mike Mark

52. Sandy Michael

**Not pictured:**

- Arnold Berlin  
 Gene Berman  
 Bart Bookatz  
 Paul Bregman  
 Charlie Brown  
 Scott Coleman  
 Corey Corlander  
 Mitt Eccles  
 Todd Green  
 Don Harris  
 Fred Herman  
 Steve Katz  
 Bruce Kingsdorf

- Dave Lubin  
 Hal Miller  
 Moskowitz  
 Wayne Myers  
 Jim Resnick  
 Gary Rones  
 Glenn Rones  
 Henry Rosenblatt  
 Jeff Shelby  
 Rick Shteamer  
 Ted Silver  
 Barry Slosberg  
 Art Stein  
 Andry Titen  
 Roy Walzer  
 Kevin Wein  
 Jeff Weisman



ALPHA SIGMA PHI

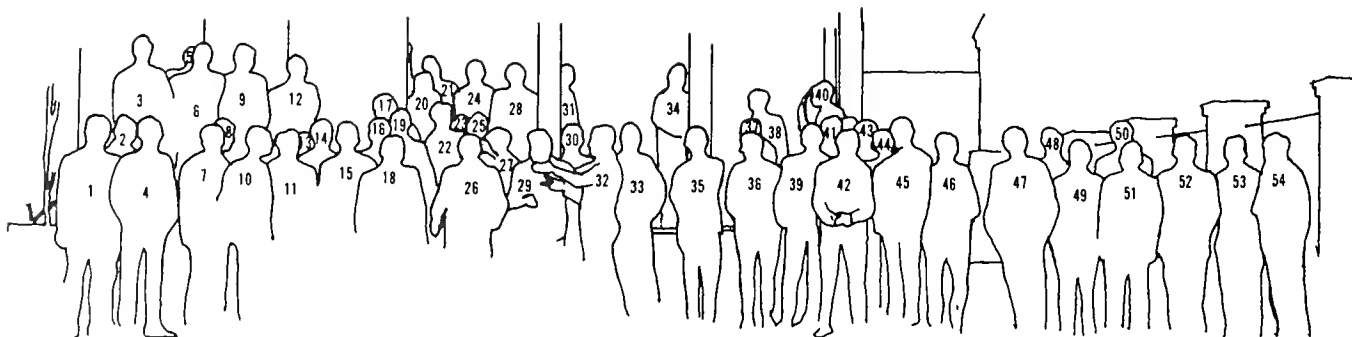



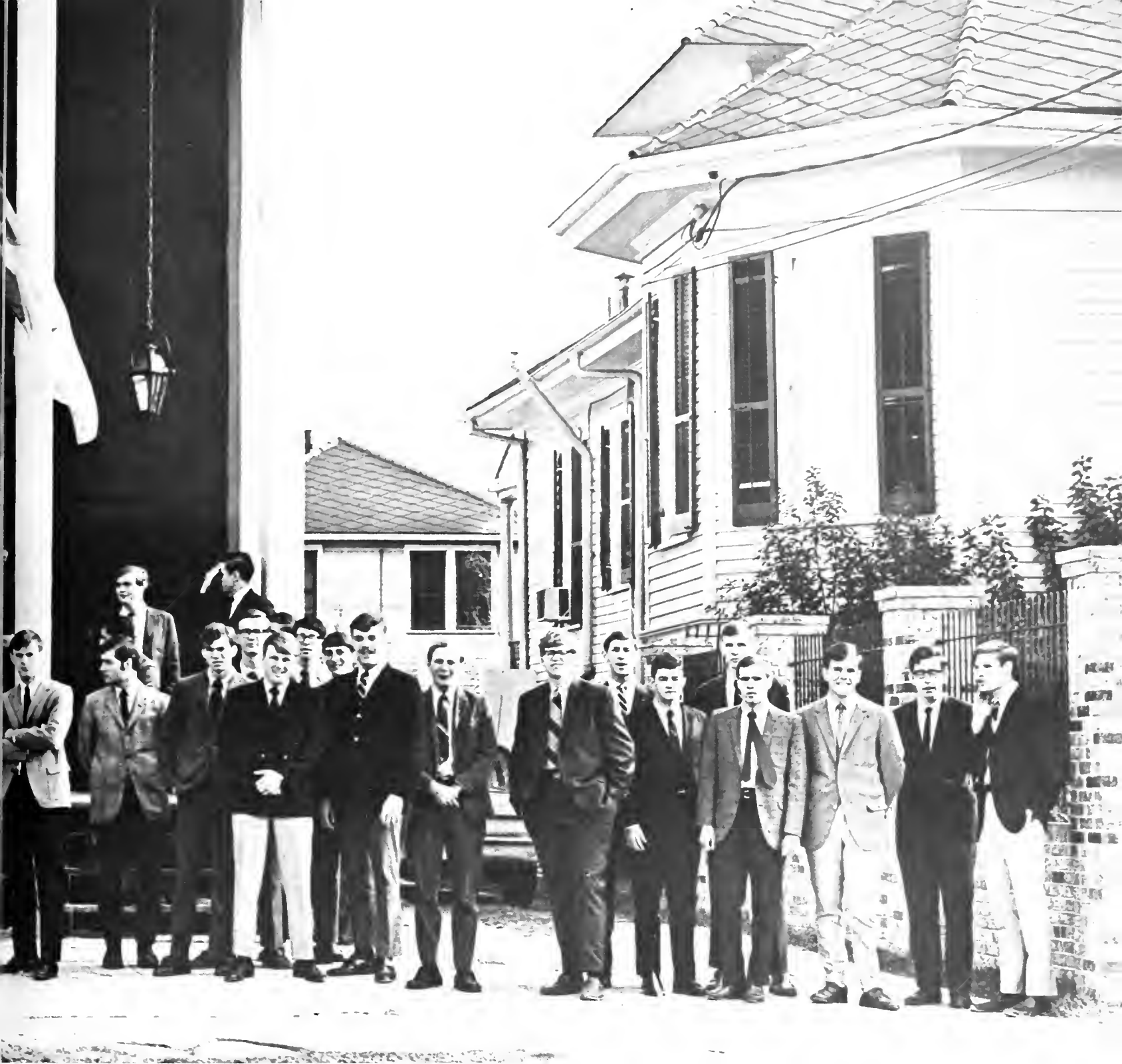

1. George McGowan
2. Steve Symersky
3. Lamar Richardson
4. Gary Evans
5. Paul Garufalo
6. Dick Herklots
7. Harold Yardley
8. St. Paul Bourgeois
9. Wayne Marshal
10. Santiago Bazan
11. Alex "Roach" Ashy
12. Evan Soule
13. Thomas Holden
14. Charles Snow
15. Bob Grizzard
16. David Perez
17. Raymond Knecht
18. Dennis Kassimian

19. Michael James
20. David Dennis
21. Steve Lurch
22. Mac Hyman
23. David Blevins
24. Carl Norcross
25. Leonard Brown
26. Rod Hartman
27. John Markham
28. Norman Gottlieb
29. Miles Kehoe
30. Neil Williams
31. Tucker Klemkowsky
32. Jeff Aycock
33. David Castignoin
34. Brad Stevens
35. Jim Raid Reid
36. James Farr

37. Art Paulina
38. Richard Boutall
39. Sandy Rouark
40. Mike Traynor
41. Steve Wert
42. David Bellamy
43. Jerry Rappan
44. John McCart
45. Alan Laff
46. Hirsh Howard
47. Thomas Pemberton
48. Fred Monterubio
49. Michael Collin
50. John Krupsky
51. Ty Taylor
52. Jerry McLaughlin
53. William Burton
54. Keith Pyburn

- Not pictured:**
- Don Condie
  - Philip Crowther
  - Richard Edwards
  - James Gardner
  - James Goodwin
  - Aaron Hemphill
  - Brian Jones
  - Clifton Kakalia
  - Kenneth Krefft
  - Charles Leche
  - Joseph Locicero
  - Robert McDonald
  - Ross Serold
  - Arnold Spanjers
  - Steve Ward
  - Harold Yardley



1. Jim Morrill
2. Pat Kane
3. Jeff Dieffenbach
4. Stubby Barnett
5. Bill Charbonnet
6. Terry Schreier
7. Tim Eagan
8. Joe Maselli
9. Bruce Sanderson
10. Mac McCloud
11. David Blake
12. Big Al (Ford)
13. Black George (Barkett)
14. Dan Mouney
15. Fred Grubbs
16. John Shay
17. Greg Barr
18. Chuck McGill
19. John Morris
20. Bob Thomas
21. Chris DiGrado
22. Grady Williams
23. Bill Zurcher
24. Collins Haynes
25. Pat Garner
26. John Hein
27. Cliff Brown
28. John Muery
29. Dick Corales
30. John McManus
31. John Hess
32. Buddy Guidi
33. Lee Robinson
34. Tom Burguieres
35. Bob Cambers
36. Gant Boswell
37. Bubby Lewis
38. Erling Larson

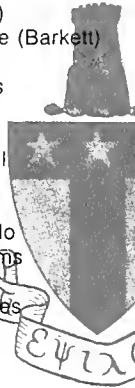

**Not pictured:**

- Ron Barlow  
 Sam Burguieres  
 Stoney Cartwright  
 Mike Cognevich  
 Kenny Davis  
 Mark Evers  
 Jim Fahs  
 Mike Fleming  
 Carr Lee Fletcher  
 Pat Flower  
 Leo Fox  
 Bill Geny  
 Larry Gelbert  
 Tom Guggloz  
 Roger Hager  
 William Kuhlman  
 Eric Lucy  
 John Mahon  
 John Mason  
 Dick Maxwell  
 Bruce McKeever  
 Ken Meynard  
 Robert Miller  
 Dar Morris  
 Randy Orr  
 Andy Plauche  
 Robert Salzer  
 Jerry Saporito  
 Harold Stephens  
 John Stewart  
 Jim Tillette  
 Richard Verlander  
 Harry Vorhaben  
 Ron Weisser  
 Dewey Whitmire  
 Bob Zurcher

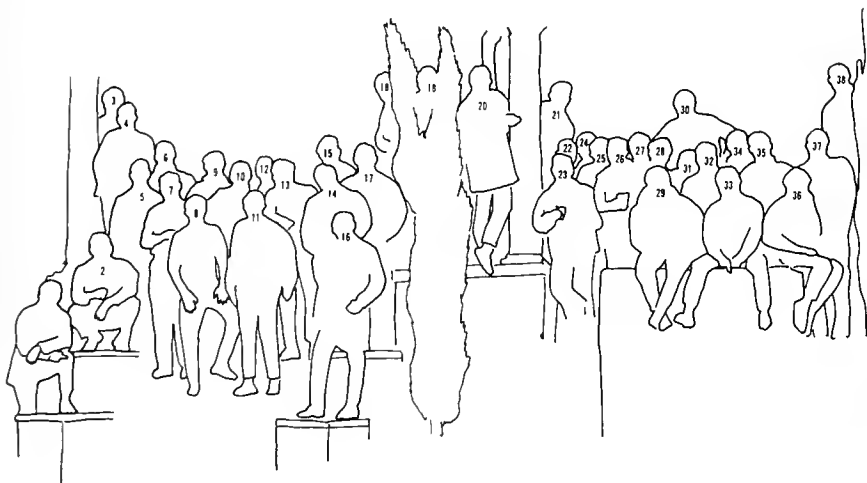



ALPHA TAU OMEGA



## BETA THETA PI

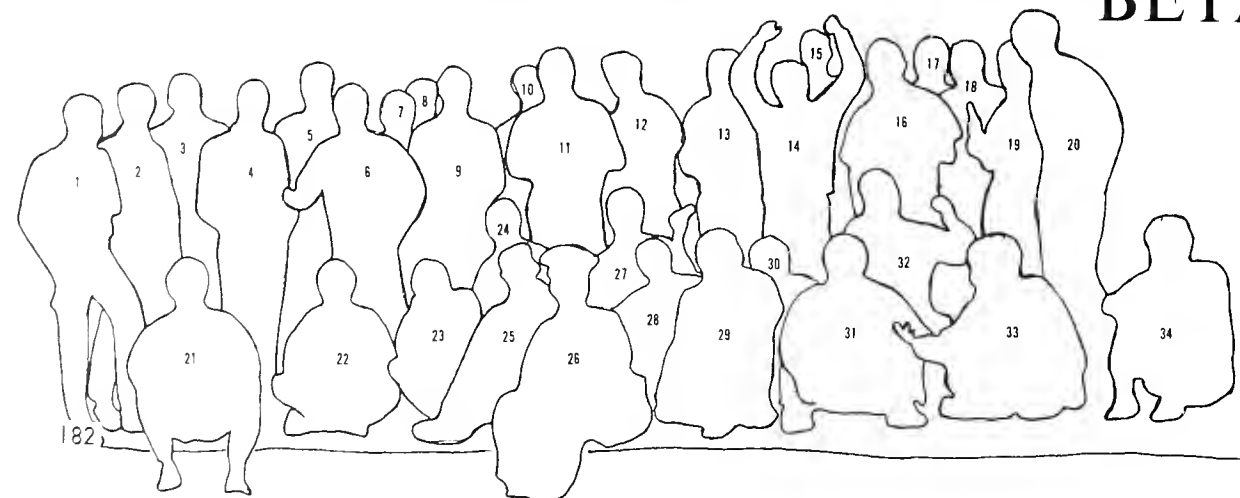





1. P. J. Stakelum
2. Mac Miller
3. Richard Atwood
4. Chris Gwin
5. Mike Engler
6. Paul Livaudais
7. Ross Dozier
8. Bob Ellis
9. Sam Ingalls
10. Chuck McGee
11. Bruce Stinson
12. Kent Faulkner
13. Bob Murphy
14. Tim Mitchell
15. Thom Franklin

16. Cory Oldweiler
17. Jim Rees
18. Pete R. Wabbit
19. Henri Wolbrette
20. Norm Mitchell
21. Al Wetzel
22. Bill Crane
23. Brad Reynolds
24. Hig-step Helm
25. Maury Picheloup
26. U. S. Postman
27. Bruce Stephens
28. Jim Bryan
29. Andy Jones
30. Howard Barnett

31. Zurn Johnson
32. Peter Raarup
33. Mike Murray
34. Bud Antin

**Not pictured:**

- Dan Autin
- Pete Breslin
- Ned Hemard
- Tut Kinney
- Angus Lind
- I. O. Marshall
- Chuck McElwain
- Bob Shimmin
- Richard Weinberg





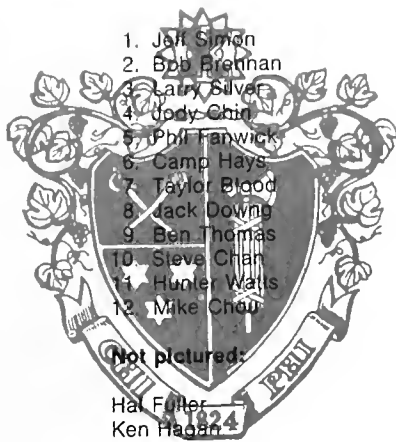

# CHI PHI

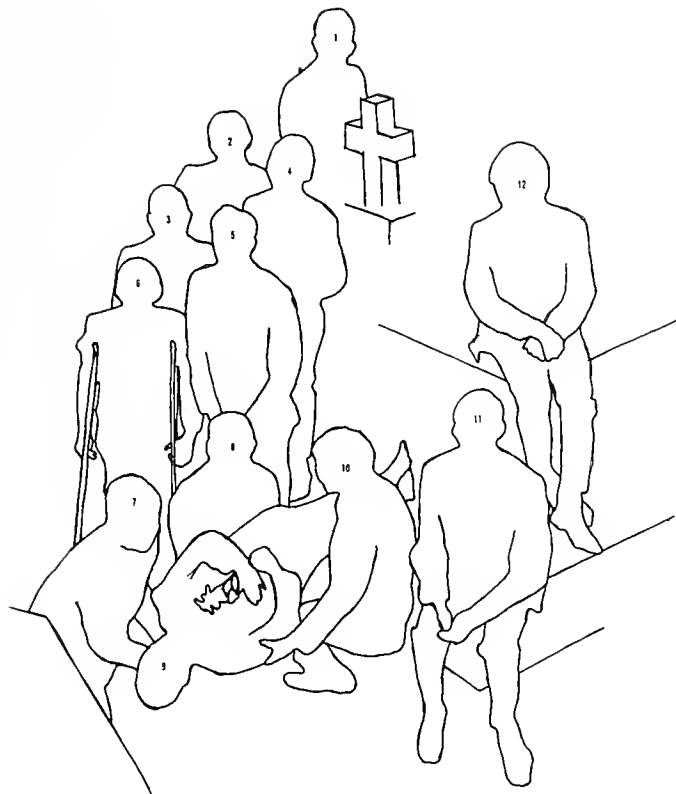





- |                      |                       |
|----------------------|-----------------------|
| 1. Teel Bivins       | 23. Steve Gilmer      |
| 2. Liza              | 24. Cotty O'Leary     |
| 3. Todd Eustis       | 25. Jack Daniels      |
| 4. Kevin Fitzpatrick | 26. Jed Wheeler       |
| 5. Miles Lewis       | 27. John Pottharst    |
| 6. Collins Vallee    | 28. Barry Mabry       |
| 7. Donald Ensenat    | 29. Elliot Snellings  |
| 8. Pete Day          | 30. Parker Dinkins    |
| 9. Dora              | 31. Fernando Sanches  |
| 10. T. Nolan         | 32. Robbie Whittaker  |
| 11. Bob Nugon        | 33. Robin Panches     |
| 12. John Dane        | 34. Dave Crowley      |
| 13. Tom Merick       | 35. Chip Noland       |
| 14. Willie White     | 36. Courtney Robinson |
| 15. Rusty Lawrence   | 37. Forman Andry      |
| 16. Jim Francis      |                       |
| 17. Gordon Gsell     | <b>Not pictured:</b>  |
| 18. John Robinson    | Homer Dupuy           |
| 19. Clay Calhoun     | Tim Roniger           |
| 20. Ed Poitevent     | Cleland Powell        |
| 21. Cliff Penick     | Toto Robinson         |
| 22. Don Matheson     | Rusty Renaudin        |



# DELTA KAPPA EPSILON



# DELTA TAU DELTA

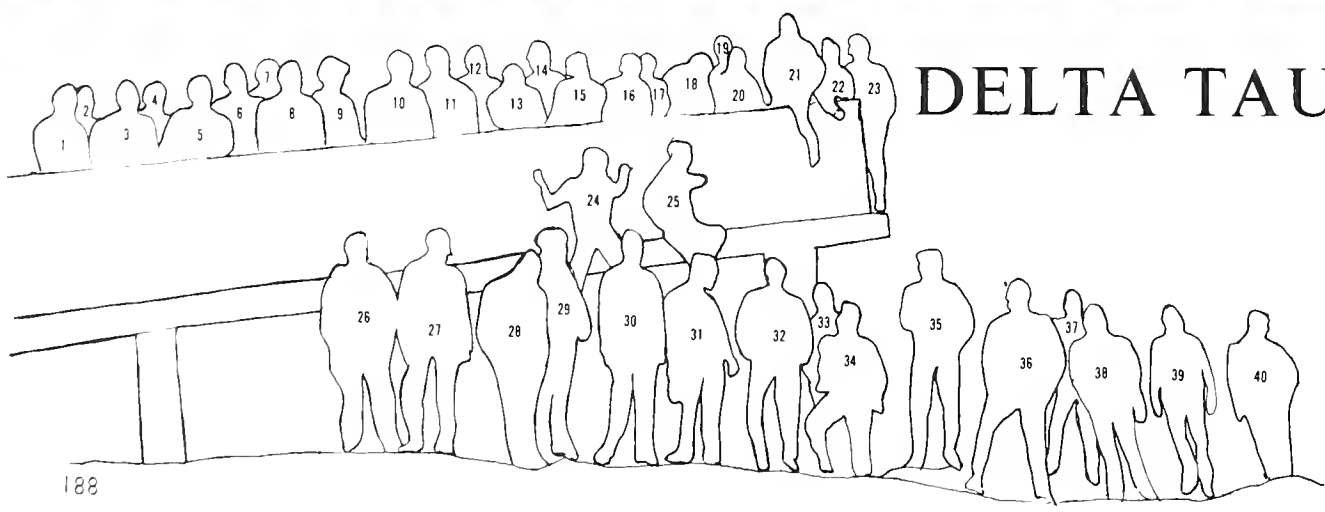





1. Jimmy Urrate
2. Jake Burns
3. Toby Spurge
4. David Walker
5. Neil Fleming
6. Hamilton Fish
7. Don Freeman
8. Bill Worn
9. Bill Dooley
10. John Yarner
11. Bill Spalding
12. Paul Crow
13. Bob Urvine
14. Danny Johnson
15. John Mahoney
16. Phil Radecker
17. Dwayne Pulver

18. Peter Emige
19. Doug Miller
20. Buddy Fraser
21. Bob Lee
22. Eddie Pratt
23. Morris Talty
24. Sonny Wheelahan
25. Tom Van Buskirk
26. Aaron Stout
27. Pete Kwiatowski
28. Sam Fraser
29. Millard Bosworth
30. Arman Moeller
31. Lloyd Mutter
32. Phil Niddrie
33. Bob Sweeny
34. Clayton Culver

35. Dave Wellen
36. Jerry Schoerder
37. John Baer
38. Rick Calcote
39. Joe Boaz
40. Bill Torkildsen

**Not pictured:**  
 Rick Geddes  
 John Lewis  
 Bob Manard  
 Lee Mowe  
 John Scurry  
 Elmo Soignier  
 Dave Walker





## KAPPA ALPHA

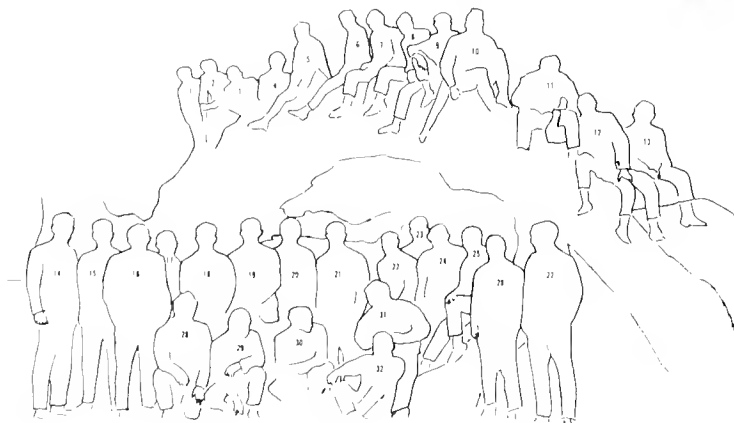



1. Randy Lewis
2. Pat Maguire
3. Steve Saylor
4. Dammen Campbell
5. Ted Gay
6. Bob Nail
7. Marshall Ordemann
8. Sewell Elliot
9. Bill Wright
10. Chris Sheridan
11. Rocky Rockstroh
12. Chip Pique
13. Richard Foster
14. Bruce Wallace
15. Tim Brannon
16. Bill Everett

17. Chip Saunders
18. Chiggy Rhodes
19. Rick Putnam
20. Dick Mersman
21. Pancho Fleming
22. Ward Howard
23. Mike Moore
24. Clark Cromwell
25. Fred Lutz
26. Preston Brown
27. Frazer Rankin
28. Berry Thompson
29. Chuck Wickstrom
30. Hooper Nichols
31. Carl Flettrich
32. Johnny McMillan

**Not pictured:**

- C. C. Bass  
 Tom Bernard  
 Bob Birtel  
 Buddy Blue  
 Norm Butka  
 Pete Carnes  
 Tom Chapman  
 Alex Coxe  
 John Davis  
 Bob Edmundson  
 Grey Ferris  
 Ken Fortgang  
 Tom Gautier  
 Tom Graffagnino  
 Greg Gregory  
 Mark Hilzim

- Jim Kostmayer  
 Bret Lebreton  
 John Manard  
 Bob Norman  
 Mike Patterson  
 Dickie Polchow  
 Buddy Pritchett  
 Rick Rogers  
 Randy Ross  
 Johnny Shea  
 Chris Steg  
 Lee Trice  
 Robyn Tyler  
 Jim Walley  
 Jeff Weideman  
 Doug Williams  
 John Williams



KAPPA SIGMA





1. James Johnson
2. James Lemon
3. Steven Lewis
4. John Mutziger
5. Benton Dupont
6. Michael Caldwell
7. Jack LaBorde
8. Jeff Griffin
9. John Winters
10. Randy Godley
11. Gene Wieth
12. Steve Newrnan
13. Greg Buffee
14. Skip Falgout
15. Howard Moore
16. Chuck Wilcox
17. Chip Dewitt
18. Charley Smith
19. Pat Dial
20. Chad Pratt
21. David Knox
22. Merrill Brown
23. Clay Skinner
24. George Wilkinson
25. Fred Amman
26. Doug Grogan
27. Monroe LaBorde
28. John Hankins
29. Clye Maxwell
30. Charley Hendler
31. Joe Payne
32. Doug Wilson
33. Blando Thompson
34. Jim Leatherman
35. Ralph Alexis
36. The Gatto
37. Lloyd Alcona
38. Britt West

**Not pictured:**

- Leonard Aldridge
- John Bergeron
- David Bland
- Brian Bourg
- Louis Brashier
- Charles Browning
- Scott Kauffman
- Steve Korbecki
- Lee Latimer
- Nick Musso
- Grant Reed
- Doug Robinson
- Hugh Savage
- Keith Watson

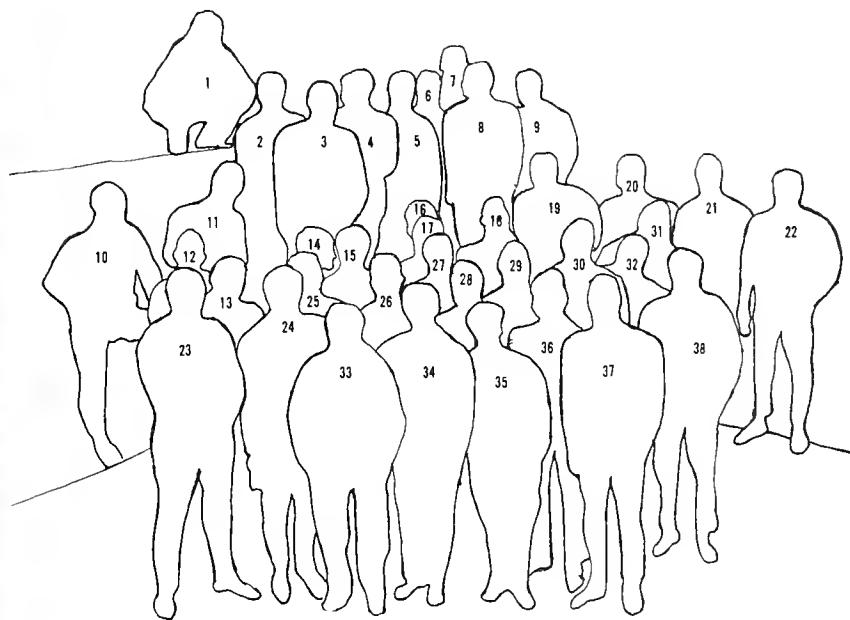

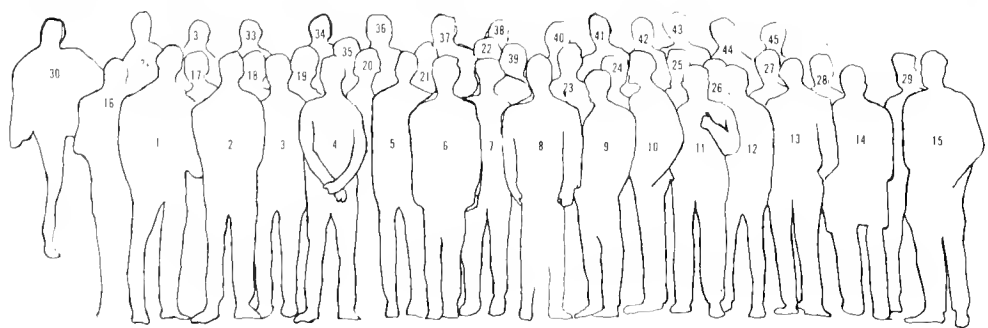



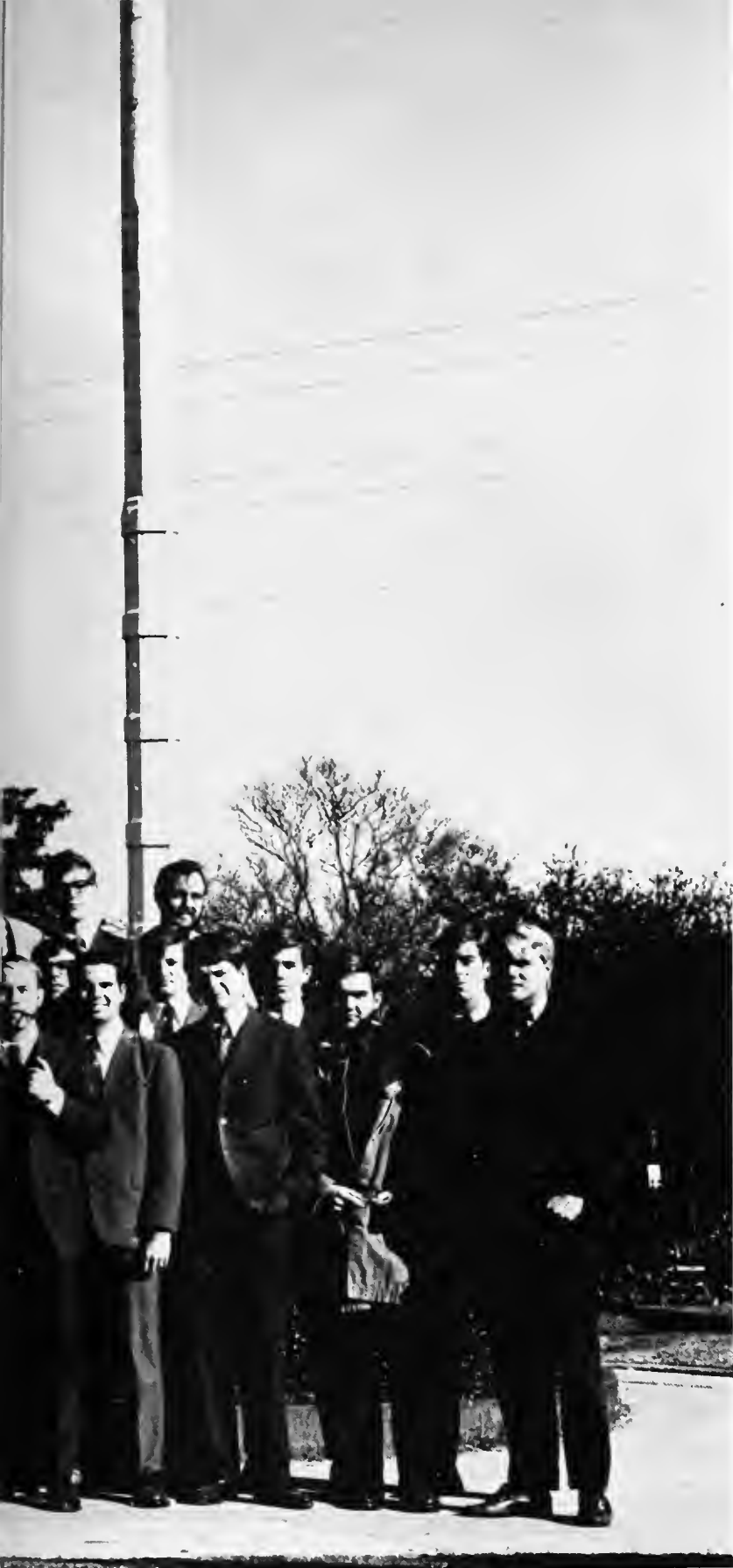

- |                     |                     |
|---------------------|---------------------|
| 1. Chris Frano      | 30. Rad Butts       |
| 2. Bob Therrell     | 31. Jim Lum         |
| 3. Jeff Cone        | 32. Dave Verlander  |
| 4. Branch Craige    | 33. Bob Caldwell    |
| 5. Bob Wiggins      | 34. Charlie Hucks   |
| 6. Eddie Feuille    | 35. Chris Heinrichs |
| 7. Don Grotenhuis   | 36. Bob Stephens    |
| 8. Bill Danaher     | 37. Rick Towle      |
| 9. Tom Barton       | 38. Jim Coy         |
| 10. Bert Smith      | 39. Mike Kemp       |
| 11. Robert Vining   | 40. Don Grede       |
| 12. L. O. Nelson    | 41. Joe Dalovisio   |
| 13. Charles Brown   | 42. Andy Armstrong  |
| 14. John Kirchner   | 43. Clark Durant    |
| 15. Jim Hockert     | 44. David Campell   |
| 16. Fred Peace      | 45. Tom Vining      |
| 17. Bob Douglas     |                     |
| 18. Lon West        |                     |
| 19. Paul Arvites    |                     |
| 20. Sandy Wray      |                     |
| 21. Jimmy Thompson  |                     |
| 22. Jim Tatum       |                     |
| 23. John Knight     |                     |
| 24. Warren Keyser   |                     |
| 25. Tom Painter     |                     |
| 26. Mickey Connolly |                     |
| 27. Jack Bonner     |                     |
| 28. Gary Connor     |                     |
| 29. Watt Daly       |                     |

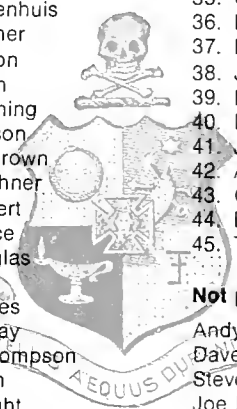

- Not pictured:**  
 Andy Allen  
 Dave Campbell  
 Steve Hawkins  
 Joe Hoogland  
 George Kelly  
 Steve Kimble  
 Chris Knight  
 Tom Kraven  
 Jim McCready  
 John Turner

# PHI KAPPA SIGMA



PI KAPPA ALPHA



- |                        |                         |                      |
|------------------------|-------------------------|----------------------|
| 1. Rick Worrel         | 35. Bill Mize           | 69. Dick Sanderson   |
| 2. Robin Donnelly      | 36. Dan Barrios         | 70. Woody Farmer     |
| 3. Bob Boese           | 37. Russell Morris      | 71. Dave Bond        |
| 4. Newman Loffland     | 38. Ty Childs           |                      |
| 5. Bob Olfit           | 39. Brad Selgestard     | <b>Not pictured:</b> |
| 6. Don Higgins         | 40. Alan Baird          | George Bohmfalk      |
| 7. Maurice Pille       | 41. Charles Redmond     | Ralph Bowden         |
| 8. Skip Beasley        | 42. Hector Del Castillo | Randy Bowman         |
| 9. Shorty Blunck       | 43. Gary Warwick        | Ernie Castro         |
| 10. Paul Wilson        | 44. Jim Porter          | Holt Cloud           |
| 11. Bill Trant         | 45. John Garrison       | John Connolley       |
| 12. Pat Ande           | 46. Kent Martin         | Doug Furr            |
| 13. Andy Treichler     | 47. John Cusano         | Richie Gonzalez      |
| 14. Bill Baer          | 48. Bill Cherbonnier    | Norman Guthrie       |
| 15. Steve Spomer       | 49. Bob Samara          | George Haik          |
| 16. Bob De Marco       | 50. Bill Knowles        | John Hallan          |
| 17. Gus McLaren        | 51. Bill Daume          | Mel Le Blanc         |
| 18. Johnny Burns       | 52. Hank Salice         | Chip Meehan          |
| 19. Richard Cunningham | 53. John Williams       | Bill Miele           |
| 20. Tom Kennedy        | 54. Ray Keller          | Vic Mistrelli        |
| 21. Tom Krupp          | 55. Mark Marby          | Gary Monroe          |
| 22. Robert Lakey       | 56. Joe Fixel           | Phil Montlepre       |
| 23. Ward Griffith      | 57. Ron Moore           | Mike Moore           |
| 24. Paul Mallon        | 58. John Aghone         | Jim McNeal           |
| 25. Jim Koontz         | 59. Bob Pomaski         | Skip Pique           |
| 26. Brad Glendenning   | 60. Roger Brown         | Lynn Powell          |
| 27. Dee Drell          | 61. Vic Barbieri        | Wayne Redy           |
| 28. Al Watson          | 62. Gary Banks          | Ed Roberson          |
| 29. Taylor Manson      | 63. Carl Weathington    | Pete Schlesinger     |
| 30. Jim Wilson         | 64. Mark McTernan       | Clyde Stahl          |
| 31. Mel Smith          | 65. Gene Katz           | Jerry Stephenson     |
| 32. Blanche—the cook   | 66. Steve Suplee        | Dominick Tamburo     |
| 33. Michael Elias      | 67. Ryce Stallings      | Gene Tomlin          |
| 34. Steve Curtis       | 68. Bill Bush           |                      |

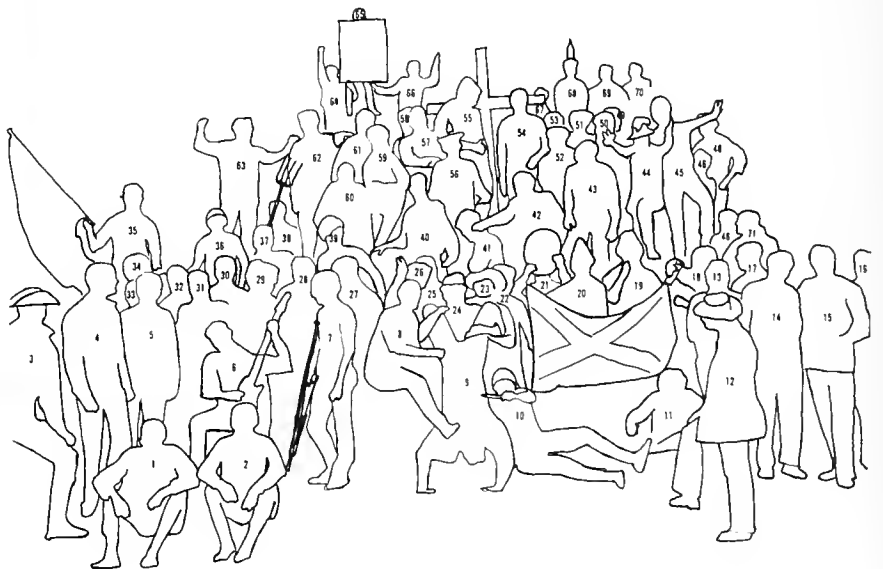



## SIGMA ALPHA EPSILON

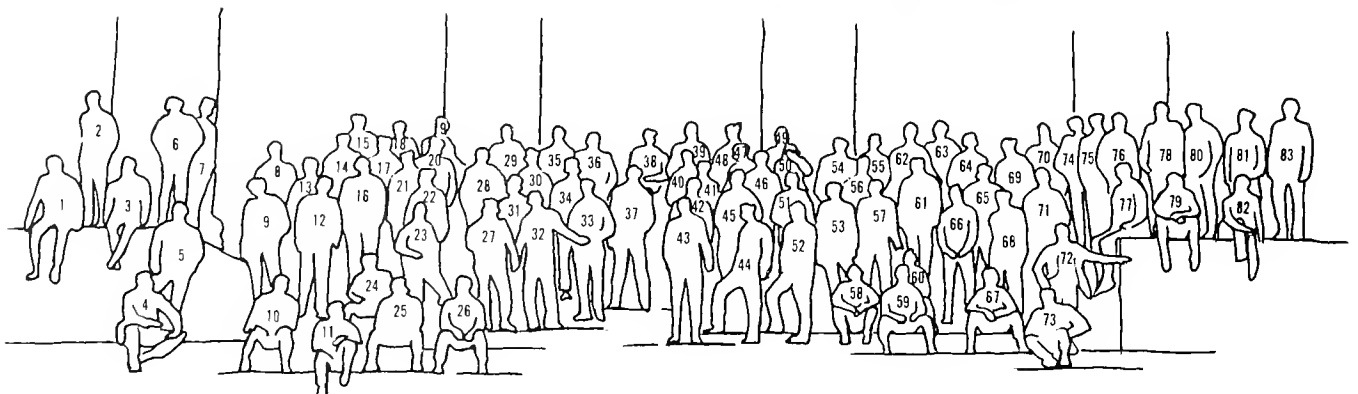



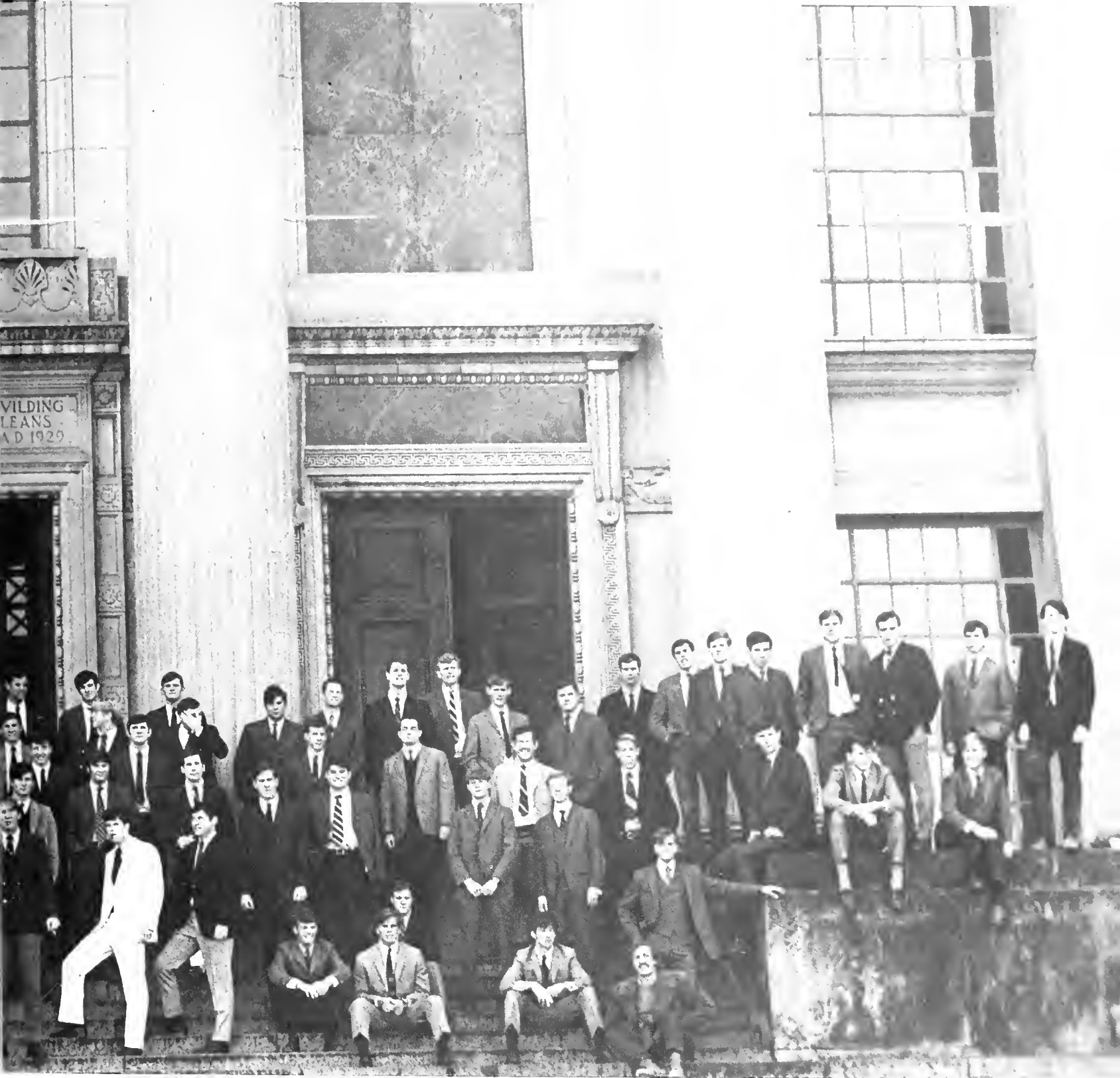

- |                       |                     |                     |                      |                  |
|-----------------------|---------------------|---------------------|----------------------|------------------|
| 1. Ed Hill            | 23. Lee Forestierre | 45. Bill Robinson   | 67. Steve Wilcox     | Mike Florie      |
| 2. Sonny Wiegand      | 24. Ernest Martin   | 46. Richard Vise    | 68. Jim Merrel       | Lewis Graeber    |
| 3. Harry Moon         | 25. Rabun Jones     | 47. Mike Ellison    | 69. Larry Stone      | Bob Howard       |
| 4. Ed Dubuisson       | 26. Tom Smith       | 48. Bill Reed       | 70. Greg Robers      | Bob Johnson      |
| 5. Jock Scott         | 27. Tom McNamara    | 49. Doug Walker     | 71. Jim Patrick      | Bob Kerley       |
| 6. Rob Gerhardt       | 28. Robin Sandage   | 50. Skid Freisem    | 72. Joe Krewer       | Stan Longenecker |
| 7. George Nelson      | 29. Sam Stratton    | 51. Bart Hall       | 73. Ralph Wafer      | Ed McCord        |
| 8. Roger Schramm      | 30. Mike Moye       | 52. Lee Moss        | 74. Bob Spurck       | Bob O'Connor     |
| 9. Drew Madar         | 31. Johnny Williams | 53. Turner Howard   | 75. Terry Habig      | John Patrick     |
| 10. Woody Norwood     | 32. Frank Chunn     | 54. Don Fontes      | 76. Bob Bresnahan    | Jim Perry        |
| 11. Rich Charlesworth | 33. Mike Hays       | 55. Don Stanford    | 77. John Sutter      | Jim Porter       |
| 12. Joe Bruce         | 34. Ed Hyde         | 56. Bill McGregor   | 78. Steve Cortelyou  | Henry Potter     |
| 13. Rick Strain       | 35. Brady Harris    | 57. Ronnie Guzman   | 79. Joe Bordelon     | Cliff Roland     |
| 14. John Dommerick    | 36. Steve Dearholt  | 58. Eric Swanson    | 80. Ed Smith         | Don Simmons      |
| 15. Dick DSample      | 37. Roy Johnson     | 59. Sam Banks       | 81. Larry Johnson    | Rick Skelding    |
| 16. Dave Pence        | 38. Richard Elliott | 60. Ty Taylor       | 82. Hillard Lawler   | Tom Soniat       |
| 17. Steve Thorney     | 39. John Henderson  | 61. Pat Glynn       | 83. Jack Swetland    | Tom Watson       |
| 18. Lee Crump         | 40. Mike Biggs      | 62. George Ferguson |                      | Bob Wessler      |
| 19. Thom Gonzales     | 41. Scott Thomas    | 63. Joel Miller     | <b>Not pictured:</b> | Keith Wood       |
| 20. Al Mansour        | 42. Hal DeCell      | 64. Mike Billingsly | Greg Bertucci        | Herb Webb        |
| 21. Bob Thompson      | 43. Tim Farmer      | 65. Ronnie Muller   | Clegg Caffery        | Chip Wenger      |
| 22. Mike Thomas       | 44. Charlie Pyle    | 66. Jack Spottswood | Claude Clayton       | Mike Woscoboinik |
|                       |                     |                     | Bob Dart             |                  |



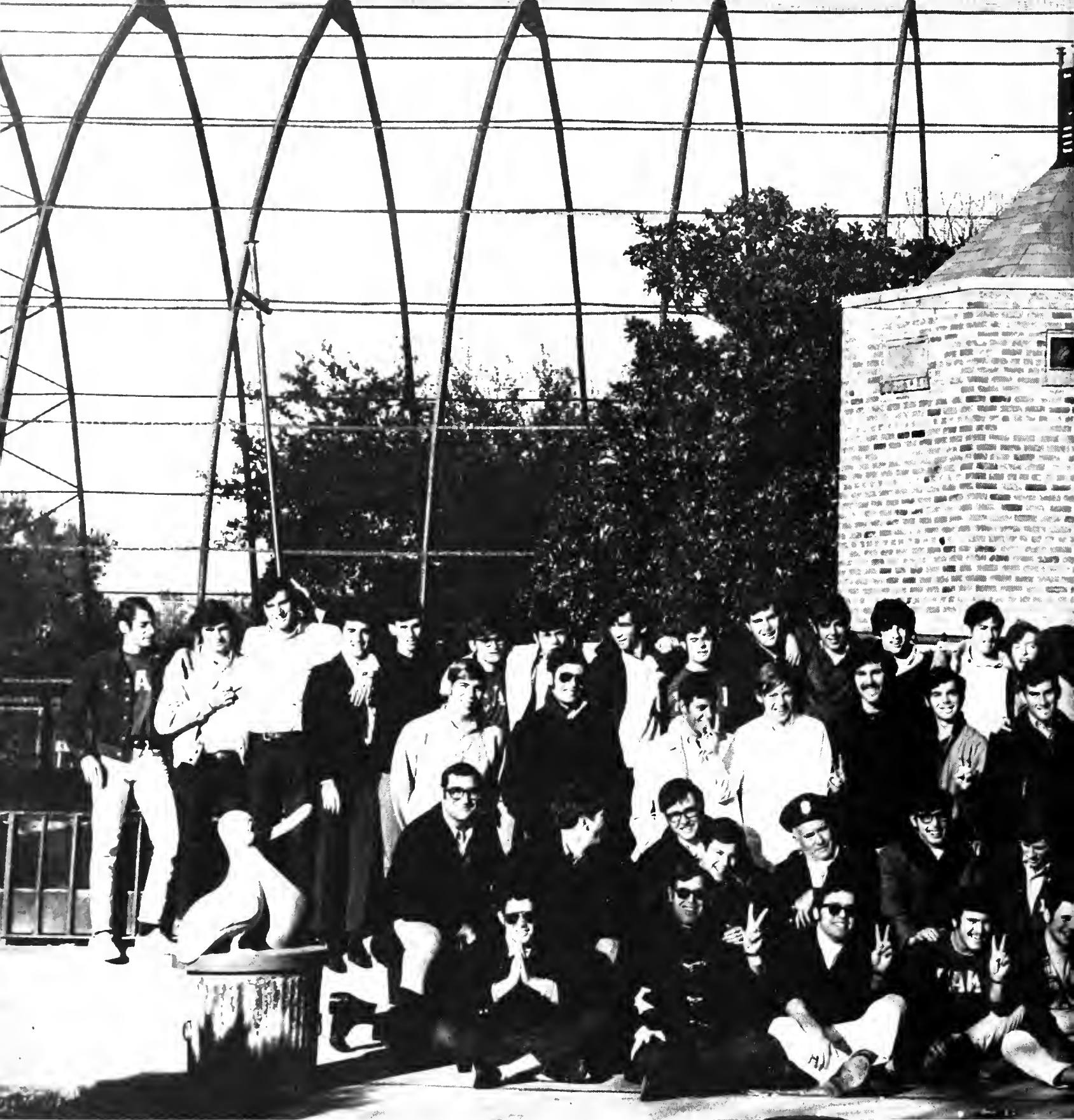

SIGMA ALPHA MU



1. Ted Zelman
2. Sam Kupetz
3. Ricky Levine
4. Rich Kay
5. Mitch Modansky
6. Eddie Royal
7. Joel Eizenstat
8. David Kaplan
9. Steve Wilder
10. Fred Kurstein
11. Al Soloman
12. Robert Levy
13. Nathan Berdleheimer
14. Steve Gradus
15. Steve Klein
16. Steve Merlin
17. Jeff Layden
18. Jeff Rosnick
19. Randy Moses
20. Zookeeper
21. Jimmy Dresnick
22. Steve Lukin
23. Marc Ingber
24. Jack Harris
25. Moische Hyman
26. Andy Milberg
27. Jack Hillman
28. Marc Paris
29. Steve Harris
30. Steve Strelitz
31. Eliot Arnovitz
32. David Schwartz
33. Alan Miller
34. Rick Schlanger
35. David Kravitz
36. David Wolk
37. Paul Sills
38. J. D. Epstein
39. Jeff Korotkin
40. Marc Klempner
41. Bobby Nathan
42. Zack Flax
43. Harris Efron
44. David Chernikoff
45. Don Buckstein
46. Alan Mesh
47. Mike Grossman
48. Syd Lerner
49. Howard Shapiro
50. Mike Robbins
51. Brian Bash
52. Brad Roller

**Not pictured:**

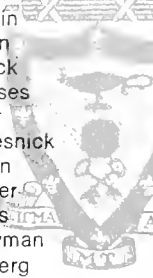
- 
- Bob Benno
  - Butch Bookman
  - Dean Bramson
  - Kenny Cogen
  - Ricky Commins
  - Chuck Frank
  - Stu Gardner
  - Alan Goer
  - Gary Goldbard
  - Barry Goldsmith
  - Bob Herzberg
  - Steve Klein
  - Bob Kurlander
  - Mike Lubin
  - Brian Marks
  - Bruce Meltzer
  - Marc Michelson
  - Rich Miller
  - Kenny Mirvis
  - Mike Nius
  - John Saiber
  - Johnny Salstone
  - Lenny Stein
  - Bob Sussman
  - Kenny Tessler

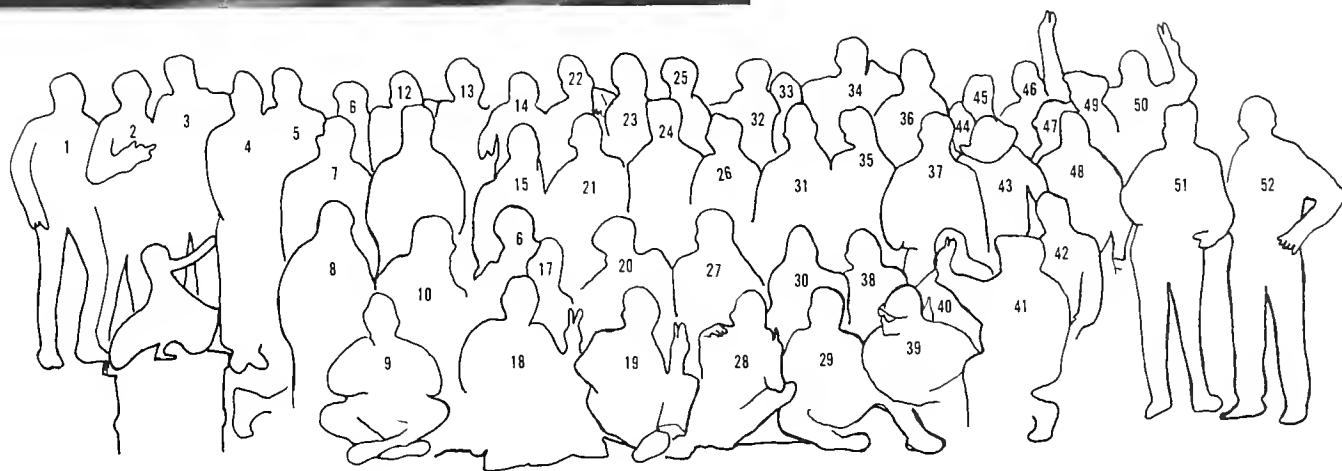

1. Steve Morris
2. Don Sommers
3. Walt Grundy
4. Bob Turner
5. Hugh Blanchard
6. George Stewart
7. Lehman Preis
8. Mike Pentecost
9. Joe Jackson
10. Norm Vinn
11. Lee Vanderpool
12. Greg Piske
13. Ray Barnhill
14. Hollis Smith
15. Steve Kramer
16. Stewart Kepper
17. Mary McCurnan
18. Bill Shouse
19. Greg Bourne
20. Tom Hurson
21. Tom Rydberg
22. Bob Lindner
23. Joe Fritz
24. Paul Williams

25. Terri Condor
26. Bob Fatovic
27. Jim Garts
28. Al Griswold
29. Ray Griswold
30. Norm Voelkel
31. Felipe Ginsler
32. Marshall Colcock
33. Eli Howell
34. Greg Garvin
35. Frank Burnside
36. Mark Stonecipher
37. Steve Allen
38. Bill Sealy
39. Sherry Dickenhorst
40. Rand Spencer
41. Albert Lowe
42. Marc Shouse
43. Ron Fish
44. Joe Brown
45. John Pierce
46. Larry Levy
47. Jeff Carius
48. Jan Carius

49. Bill Phenicie
50. Steve Mogabgab
51. Darrell Stewart
52. Dicky Rogers
53. Wendell Stout

**Not pictured:**

- Glen Akers  
 Jeff Armitage  
 Kent Davis  
 David Gladden  
 Bill Hemeter  
 David Hendrickson  
 Clark Hood  
 Tim Hummel  
 Pierce Kelly  
 Don LaGrone  
 Rusty Lauchausse  
 Kelly Mahone  
 Tom Manning  
 Dennis McAfee  
 David Miner  
 John Mueller  
 John Terkeurst

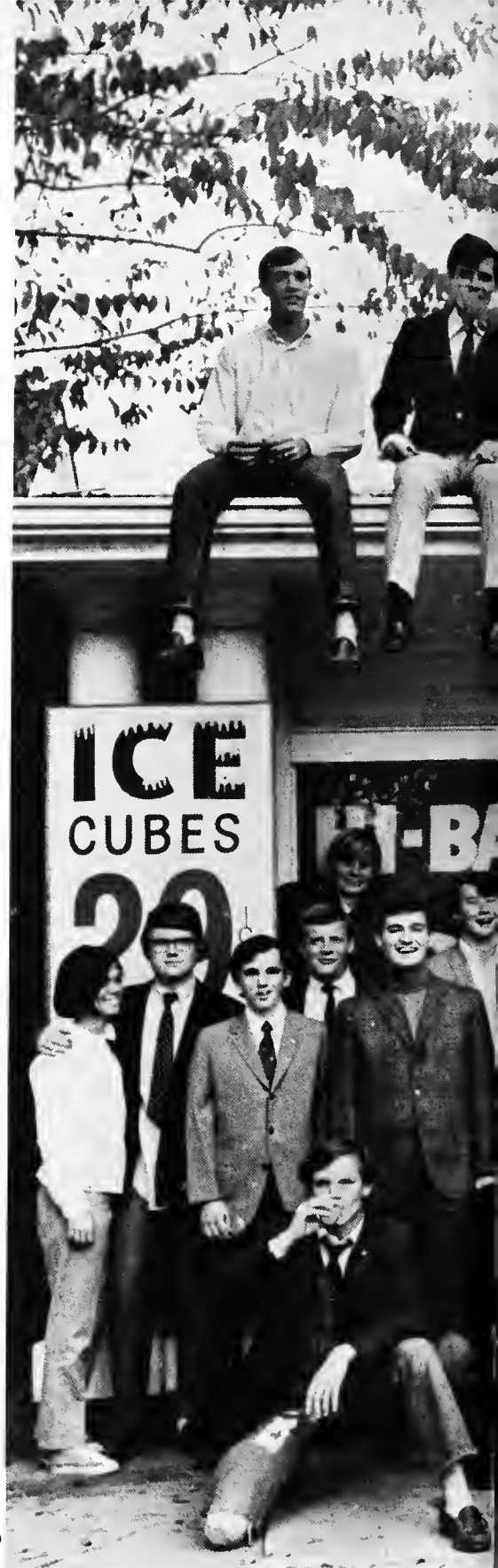
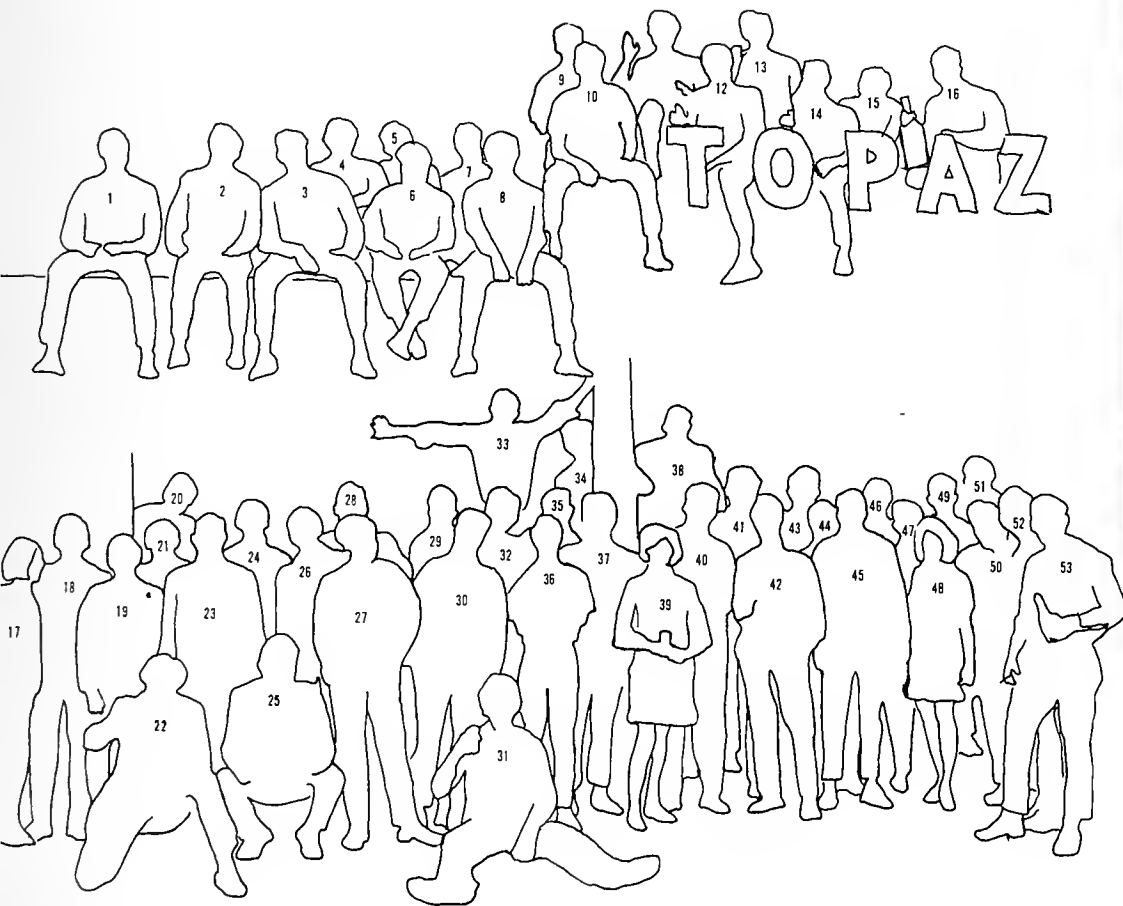



SIGMA CHI





SIGMA NU





- |                    |                      |
|--------------------|----------------------|
| 1. Ray Haeuser     | 29 Larry Lombardo    |
| 2. Jason Smith     | 30. Dave Miles       |
| 3. Rob Flandry     | 31. Ed Wolff         |
| 4. Bob Peery       | 32. Mark Mandelcorn  |
| 5. Dee Unglaub     | 33. Tom Baxley       |
| 6. Bill Krucks     | 34. Don Berg         |
| 7. Joe Harrington  | 35. John Drye        |
| 8. Charlie Mills   | 36. Chip Colburn     |
| 9. Charlie Johnson | 37. Mark Youngblood  |
| 10. Jim Tudor      | 38. Randy Geyerman   |
| 11. Lloyd Bingham  | 39. Pete Jernigan    |
| 12. Butch Baker    | 40. Kevin Pyle       |
| 13. Mike Cutshaw   | 41. John Adams       |
| 15. Gordon Cain    | 42. Ron McGinnis     |
| 16. Lynn Ellison   | 43. Jim Popham       |
| 17. Richard Lester | 44. Bill Poudrier    |
| 18. Steve Mann     | 45. Henry Bernstein  |
| 19. Mike Veron     | 46. Steve Johnson    |
| 20. Sid Marlow     | <b>Not pictured:</b> |
| 21. Dan Jacob      | Steve Haines         |
| 22. Nat Silverman  | Dave Ward            |
| 23. John Bauer     | Dana Abbott          |
| 24. Jay Stansell   | Tom Twifford         |
| 25. Tim Rathbun    | Lanse Evans          |
| 26. Vic Pohorelsky | Sam Milne            |
| 27. Lewis Roach    | Mike Collier         |
| 28. Doak Foster    |                      |

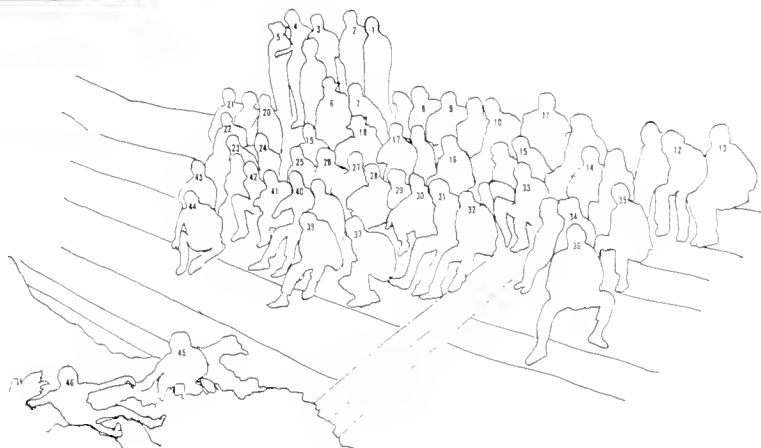



SIGMA PI



- |                      |                             |
|----------------------|-----------------------------|
| 1. Frank Fromherz    | 17. Susan Levin             |
| 2. Richard Wavell    | 18. Mike Treadaway          |
| 3. Dave Rubin        | 19. John Searcy             |
| 4. Dan Horton        | 20. Larry Ridgeway          |
| 6. Bryan Charboneau  | 21. Bob Gibson              |
| 7. Steve Frazier     | 22. Phil "The Hobbit" Smith |
| 8. George Cruce      |                             |
| 9. Dennis Krowe      | <b>Not pictured:</b>        |
| 10. Tom Sowa         | Pete Bock                   |
| 11. Steve Webb       | Paul Brotman                |
| 12. Norman Matsuzaki | Dennis Derbes               |
| 13. Greg Shingman    | Steve Hidalgo               |
| 14. Dave Dunn        | Larry Labarrere             |
| 15. Falstaff         | Miles Seifert               |
| 16. Ted Tindell      |                             |

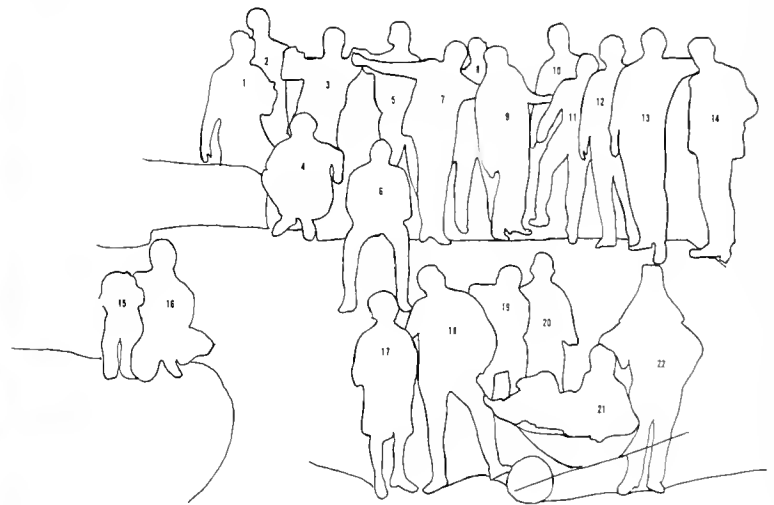

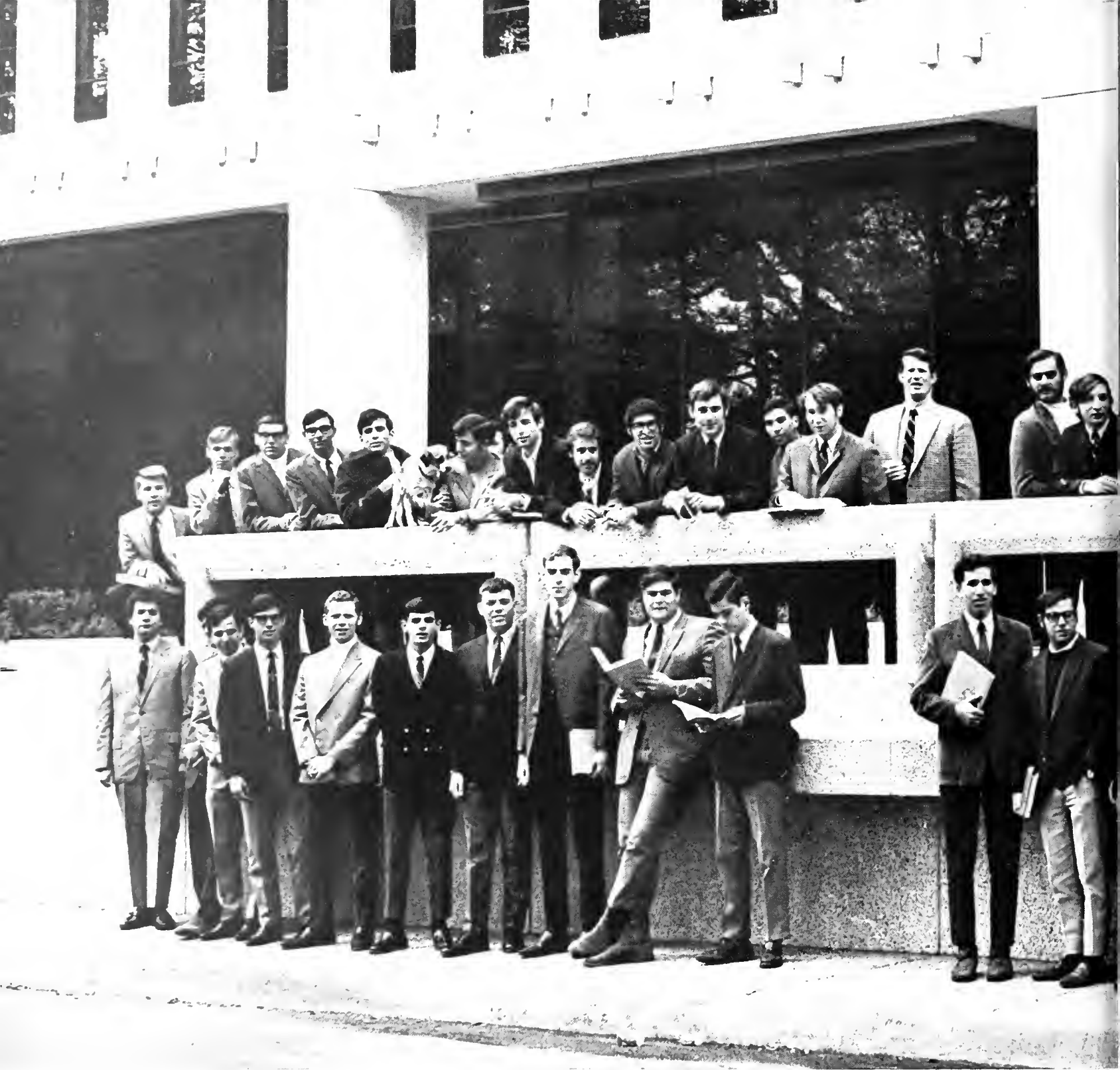

## TAU EPSILON PHI

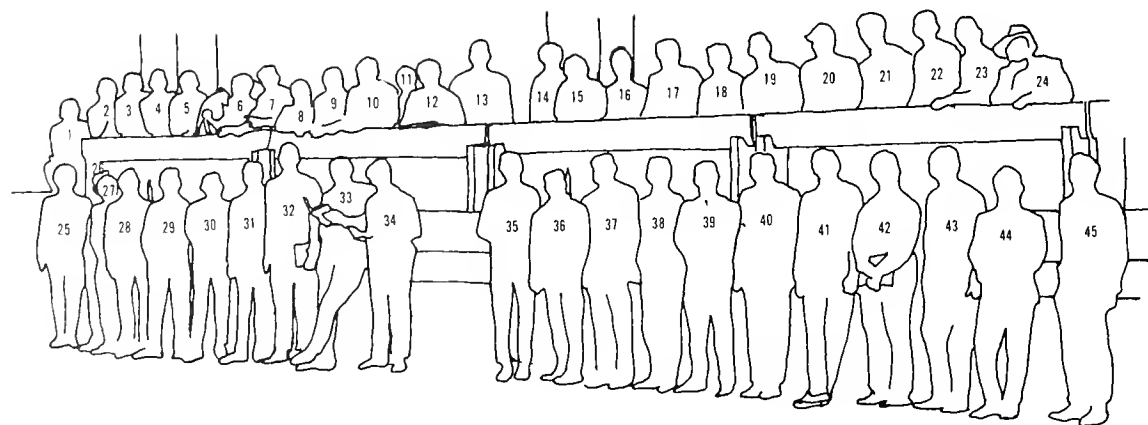





- |                    |                    |                      |
|--------------------|--------------------|----------------------|
| 1. Steve Meyers    | 19. Jeff Hacker    | 37. Peter Schaumberg |
| 2. Steve Zagor     | 20. Ken Goldberg   | 38. Lloyd Gold       |
| 3. Allen Kolin     | 21. Joe Wolfson    | 39. Scott Slonim     |
| 4. Peter Jacobson  | 22. Mark Sussman   | 40. Lon Goodman      |
| 5. Edward Carnot   | 23. Fred Gertler   | 41. Neil Limlein     |
| 6. Jeff Basen      | 24. Stephen Hesser | 42. Fred Sussman     |
| 7. Sandy Kantor    | 25. Flip Homansky  | 43. Sam Senhert      |
| 8. Jay Robbins     | 26. Dan Storch     | 44. Norm Marcus      |
| 9. Frank Bennett   | 27. Steve Paul     | 45. Mel Goldin       |
| 10. Mark Waterman  | 28. Mike Monas     |                      |
| 11. Elon Pollack   | 29. Andy Kassman   |                      |
| 12. Eugene Shapiro | 30. Alan Yesner    |                      |
| 13. Mike Dworsky   | 31. Linwood Farmer |                      |
| 14. Jeff Garth     | 32. Mark Stoopler  |                      |
| 15. Neal Haber     | 33. Seth Michelson |                      |
| 16. Charles Duke   | 34. Terry Smith    |                      |
| 17. Roger Wagman   | 35. Gary Kaplan    |                      |
| 18. Dave Ernst     | 36. Bill Behrendt  |                      |

**Not pictured:**  
 Rick Sackett  
 Terry Faber  
 Bob Greene  
 Sam Lefkowitz  
 Leon Pesses  
 Bruce Krell





## ZETA BETA TAU

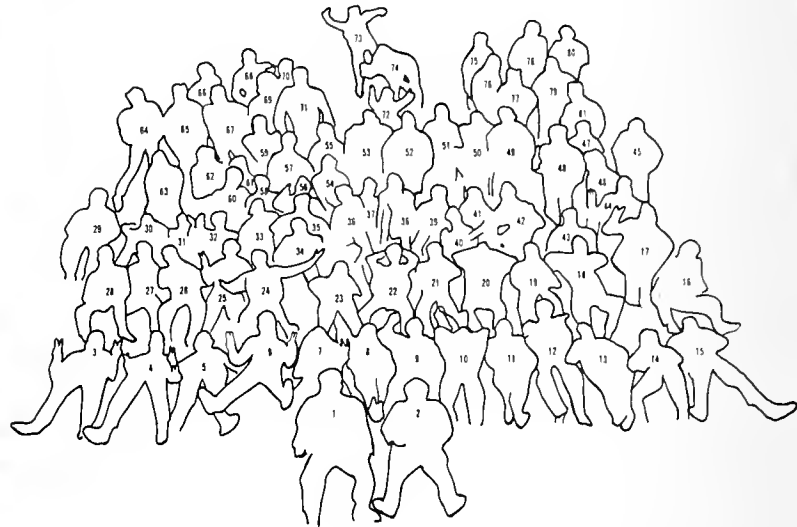

1. Alan Pollak
2. Jack Guttman
3. Scot Markoff
4. Walter Levy
5. Mark Davis
6. David Magrish
7. Steve Kermish
8. Dan Raskin
9. Stan Caron
10. Lee Bockow
11. Jay Kayser
12. Stan Goodkin
13. Tom Reiman
14. Ed Sherman
15. Harris Evans
16. Don Klein
17. Todd Samuels
18. Chuck Cohen
19. Chuck Leanness
20. Tom Schiller
21. B. J. Harris
22. Ron Kober

23. Rick Dobkin
24. Jay Gruber
25. Harry Labowitz
26. Paul Luben
27. Mark Walton
28. Glenn Katz
29. David Supornick
30. Mickey Wall
31. David Hessdorfer
32. Phil Styne
33. Scott Rothman
34. Barry Gross
35. Arnold Tag
36. Gary Katz
37. John Baum
38. Bob Diamond
39. Cliff Bravin
40. Paul Laskey
41. Allan Darver
42. Alan Berger
43. Martin Binstock
44. Arnie Applebaum

45. Bob Levy
46. Gil Jaffee
47. Arthur Aronson
48. Mark Bunim
49. Sig Hiller
50. Steve Sundheim
51. Dick Mobaskey
52. Carry Fischer
53. David Ross
54. Phillip Frank
55. Dave Bauman
56. Barry Argintar
57. Glenn Yago
58. Gary Zigler
59. Artie Bernstein
60. Jay Schiller
61. Steve Felsenthal
62. Steve Wolfson
63. Dan Roseman
64. Craig Weil
65. Rick Lukash
66. Mark Pasch

67. Gordy Weil
68. Bob Cohen
69. Rick Eichenholz
70. Kal Schwartz
71. Pete Aron
72. Lenny Stern
73. Bob Brooks
74. Lee Shapiro
75. Bruce Meyers
76. Martin Evans
77. Aaron Grenader
78. Allan Paillet
79. Arnie Feinstein
80. Wally Ornsteen
81. Rusty Palmer

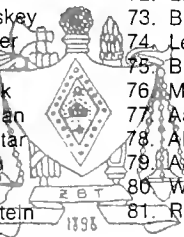

**Not pictured:**

- Alan Burnstein  
Sheldon Cantor  
Stan Caron  
Alan Davidson

- David Elsasser  
Bruce Feingerts  
David Finkel  
Ira Frank  
Paul Friedman  
Randy Garland  
Mike Geringer  
Mark Grenader  
Rod Kaplan  
Paul Katz  
Dave Kermish  
Reed Kleinman  
Ted Kloth  
Steve Kringold  
Jeff Livingston  
Larry Livingston  
Bruce Levy  
Robert Levy  
Walter Levy  
Rich Madden  
Randy Marcus  
Tim Markus

- Aron Miller  
Jeff Mishkin  
Jeff Perlmutter  
Randy Pick  
Larry Rabin  
Jeff Roberts  
Ron Rosedale  
Charlie Schwartz  
Nathan Segal  
Mario Shagatz  
Raymond Shenfield  
Mitch Sternberg  
Mark Strauss  
Scott Swerdlin  
Shelton Tannenbaum  
Mark Walton  
Steve Webman  
Hal Weiss  
Jeff Yudin

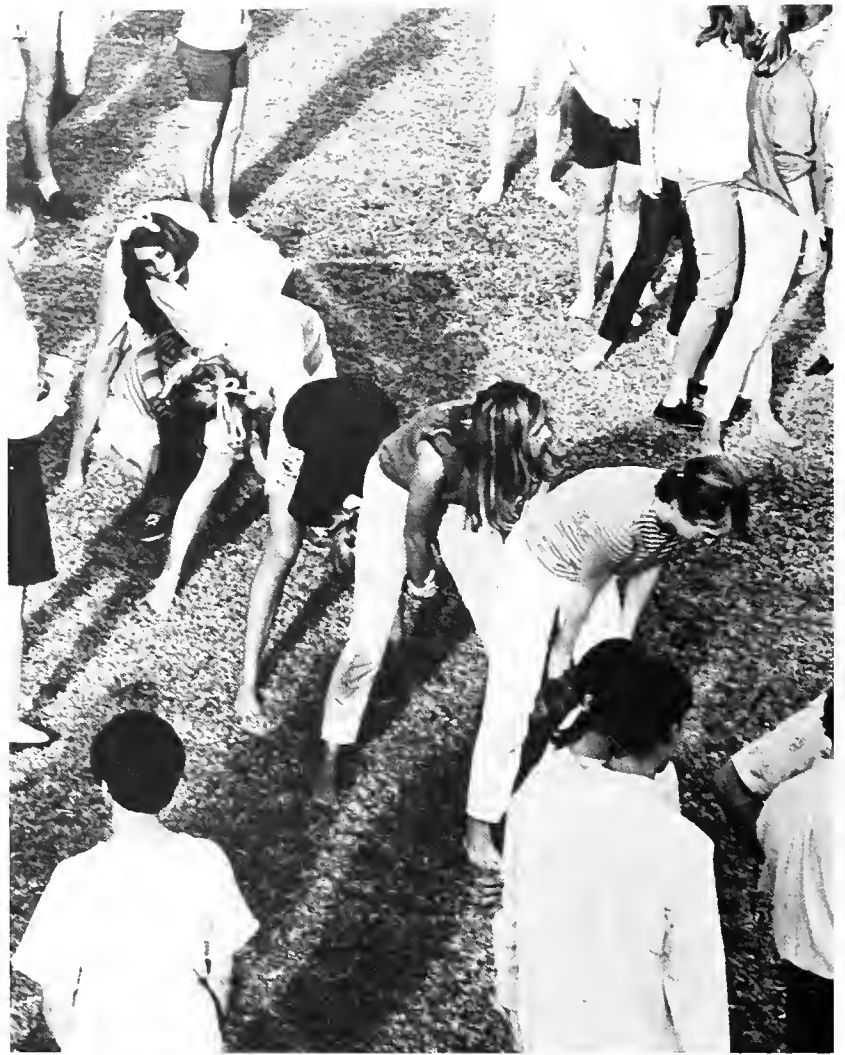



**ALPHA DELTA PI** . . . Rush begins; Michelle learns her name . . . No! No! Throw the peanuts at the villain! . . . "APPLAUD" . . . "Where the time of your life is right under your nose" . . . Yes, Mary Ann, we still want you . . . This is where the street cars sleep . . . If you ever hope to see your pillow again . . . Who ever heard of a fireside chat with no fireside? . . . Ellen, who's the new guy this week? . . . Santa Claus with an N. O. accent . . . Licks from Diddy Poo . . . Where's the photographer? I'm freezing! Audubon Park? . . . Is Marilyn still speaking at the rate of 3 1/2 words per minute? . . . Will we ever teach Ancy how to dance? . . . Vivian did WHAT in the skit about initiation? . . . The house on the corner of Freret and Burthe . . . Super-califragilisticxpialidocious Corie . . . Cornish hen again? . . . Balck Russians, anyone? . . . Did someone ask for Jane? . . . Will we ever hear "Monday, Monday"? . . .

**PHI MU** . . . a girl who swims in swim meets . . . a girl who wins a debate and clowns on streetcars . . . Phi Mu Phantom . . . jolly Santa . . . fraternity sweetheart . . . scraping wax off the dining room floor . . . playing the kazoo in a wash tub band . . . passing the candle . . . a full year for the Phi Mu's, but it was no big thing.

**SIGMA DELTA TAU** . . . Sing a song to Sigma Delta Tau . . . Ramada Retreat . . . flashbulb necklace . . . We love you Macow . . . We'll barrow over the Tigers . . . Fattes Calf . . . I'm hungry—Who's got wheels? . . . Bells, bells, bells . . . I'm starting my diet tomorrow . . . Miss Derby Day . . . I can't clap anymore . . . the blue room—autographed wall . . . toothpaste on my pillow . . . W-H-A-T, candlelight? . . . Where's Raggedy Ann and my Fat Alberta shorts? . . .





**KAPPA ALPHA THETA** . . . Rushing around, from house party to the Rathskellar . . . New rush dresses? . . . Where? . . . Smaller closets in the "new" house meant a lot of "kitchen" cases this year . . . Beautiful new house . . . Blue bread? . . . Third party: peculiar, dancing pansies . . . Champagne party at Mama and Papa Baird's . . . Why are all the pledges on the floor? . . . 1, 2, 3 . . . Let's try this again: 1, 2, 3 . . . Anyone want a ride in a police car? . . . Pledges learn that nobody drinks like a Theta . . . Violets accompanied thank-you note to the Bairds . . . Hot dogs, Candi? . . . But the suppers got better . . . Chili pie, chili pie, chili pie, onion pie(?) . . . Wild night at the Audubon Tea Room . . . Pledges auction . . . Active's auction . . . Where did you get that picture! . . . Going once, going twice, sold . . . 95c for your own hairbrush?? . . . Mardi Gras party at the Schlosser's . . . Throw me something, mister! . . . Flying kites in the mud . . . Take a kite and fly it high, high, high!!

**PI BETA PHI** . . . Well, here we are . . . A witch in white tennis shoes? . . . Now, we do have two . . . Jo bounding out? —Thank you, No! . . . Alas, Alack—Oh, hell . . . Why did I want to be a Pi Phi?—Cause my dad wouldn't like it if I came home a red-hot mama . . . You get the arrowhead now . . . Bingo! My old lady won . . . "The Bobsey Twins at the Pi Phi House" . . . the aMAZing kidnap breakfast . . . sweet rolls and honey buns . . . Pooh on you, tiger . . . our pledges introduce us to garlic-flavored Crest . . . Mystic Krewe of Newcombus . . . Who said "The Group" went to Vassar? . . . Promulgate *what?* . . . the wine and silver blue . . . or was it the wine in the silver cup? . . . The Pi Phi's are a hell of a mess, but . . .

**ALPHA EPSILON PHI** . . . The Pledge line—up in the early morning . . . capturing the Derby Day Crown and no one to accept the award . . . The word is marriage—how come all the rings all look alike? . . . Sophomores caught the transfer bug . . . The Sexy Sicksome . . . 75% Jewish?! . . . Our innocent little Raven Skit . . . a certain senior and her sneezes . . . the lunches with the after-taste . . . Thank you Sheryl for our winter formal . . . O.K., who syole the purses from the pledges? . . . the case of the vanishing trash cans . . . 4:00 A.M.—now that's what I call a meeting . . . Irma and the Scotchman dancing to the music . . . A pin in the mailbox—how romantic . . . our massive LSU display . . . the short-lived basketball season . . . Friendship light—the pearl shining bright.







**CHI OMEGA** . . . the monkey act . . . do you realize the enormity of the situation? . . . but we're seniors . . . but y'all that's tacky . . . thirteen planes and one train in five minutes? . . . super pledge? . . . tiddy winks starts next week . . . uninhibited . . . come on baby light my fire . . . well, we'll move the big chair . . . no say, no pay . . . power crazed I and III! . . . She's on the B. R. wagon . . . It costs *how much* to ride this damn train?? . . . Y'all—that's a hiccough!! . . .

**ALPHA OMICRON PI** . . . How long is a two minute speech for a little old alum? . . . Snudes . . . Physically fat and mentally thin . . . Silent music . . . Coke in the loving cup . . . How the Grinch stole sisterhood . . . Would you really want her to be your sister? . . . Whose hot dog is this? . . . Yellow Jackets . . . Champagne bucket, and two firsts in homecoming . . . First in Scholarship??? . . . "Magical Mystery Tour" during business meetings . . . Who has the vacuum cleaner? . . . Alpha dropped, Alpha pinned, Alpha engaged . . . And when I marry I'll be Alpha wed . . . And when I die I'll be Alpha dead . . .

**KAPPA KAPPA GAMMA** . . . The year of the punker . . . Ya'll owe another dally . . . the field secretary punked in just a little too early—in time for rush . . . Eve was hungrier than we thought . . . Kappas enjoyed the Johnston's again and again and again . . . Boatride parties are wet and wild . . . Hardee—perfect type casting . . . Theven drinkth and I don't feel a thing . . . Gres-ham punkered off the bandstand . . . Speaking of punkin' formals (note the above picture) Guess who's going to dunna—Mary P . . . Chi Rho Alpha Phi has good functions . . . Pledges enjoy the KZ Club . . . Kappas like Medicine Men . . . The grand finale: the Great Punker rises out of the Punker Patch.







- |                     |                       |
|---------------------|-----------------------|
| 1. Vivian Zezula    | 17. Meredith Van Kirk |
| 2. Jean Jackson     | 18. Kathy Smith       |
| 3. Cathy Boudreaux  | 19. Susan Wade        |
| 4. Cheryl Schroeder | 20. Barbara James     |
| 5. Laurel Malowney  | 21. Eileen Wrigley    |

- |                     |  |                      |
|---------------------|--|----------------------|
| 6. Nancy Ham        |  | <b>Not pictured:</b> |
| 7. Markie Carrell   |  | Jean Barton          |
| 8. Jane Peterson    |  | Sue Cato             |
| 9. Corrie Franz     |  | Ellen Conlon         |
| 10. Gail Singleton  |  | Cheryl Gregoratti    |
| 11. Denise O'Keefe  |  | Sandra Hartley       |
| 12. Marilyn Meador  |  | Mary Anne McAlpin    |
| 13. Mary Ann Jacobs |  | Michele Metz         |
| 14. Judy Markarian  |  | Juanita Weisbach     |
| 15. Jane Betts      |  |                      |
| 16. Kathy Kirgis    |  |                      |

## ALPHA DELTA PI

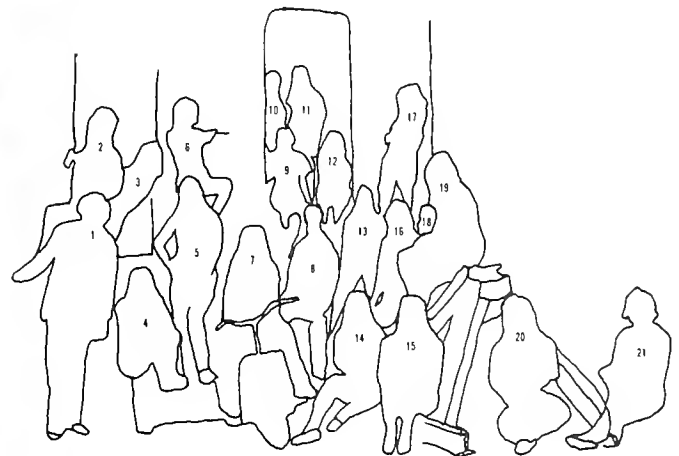

1. Laura Kramer
2. Pat Prins
3. Nancy Picard
4. Gail Wittenburg
5. Cindy Goodman
6. Dee Alfater
7. Barbara Niesenson
8. Mildred Lehman
9. Sue Salz
10. Helaine Nierman
11. Pat Krasner
12. Julie Jablenow
13. Ilene Salzman
14. Wendy Wapnick
15. Jean Pressburg
16. Judy Ross
17. Gene Ellis
18. Patsy Freidler
19. Robin Vrono
20. Marsha Hallet
21. Jacque Gold
22. Joanne Sundheim
23. Gail Feinburg
24. Ellen Levin
25. Lisa Pick

26. Sheryl Gingold
27. Vickie Bass
28. Marsha Abramson
29. Janet Getz
30. Susan Rosenthal
31. Nan Cohen
32. Shelly Swedlaw
33. Gail Danziger
34. Ilene Dobrow
35. Carol Kahn
36. Sheryl Bloom
37. Sondra Krawlin
38. Debbie Goldberg
39. Patsy Sewell
40. Margo Mirel
41. Marsha Zipser
42. Riki Weinstein
43. Shelly Dorfman
44. Betty Gordon
45. Irene Caldwell
46. Susan Forsyth
47. Susan Goldfaden
48. Susan Wagner
49. Gayle Goodman

**Not pictured:**

- Irsi Besser  
 Dale Caplan  
 Ellen Cohen  
 Carol Cooper  
 Jean Gassenheimer  
 Barbara Ginsburg  
 Janet Greenwald  
 Kathy Hutman  
 Saralyn Jacobson  
 Randy Levin  
 Leslie Lewis  
 Carol Marks  
 Diane Mazur  
 Janis Norman  
 Sally Pian  
 Dorothy Prengler  
 Ellen Pressburg  
 Diane Roosth  
 Leona Rosenberg  
 Beth Sampson  
 Harriet Spanierman  
 Peggy Steine  
 Linda Zipser

# ALPHA EPSILON PHI

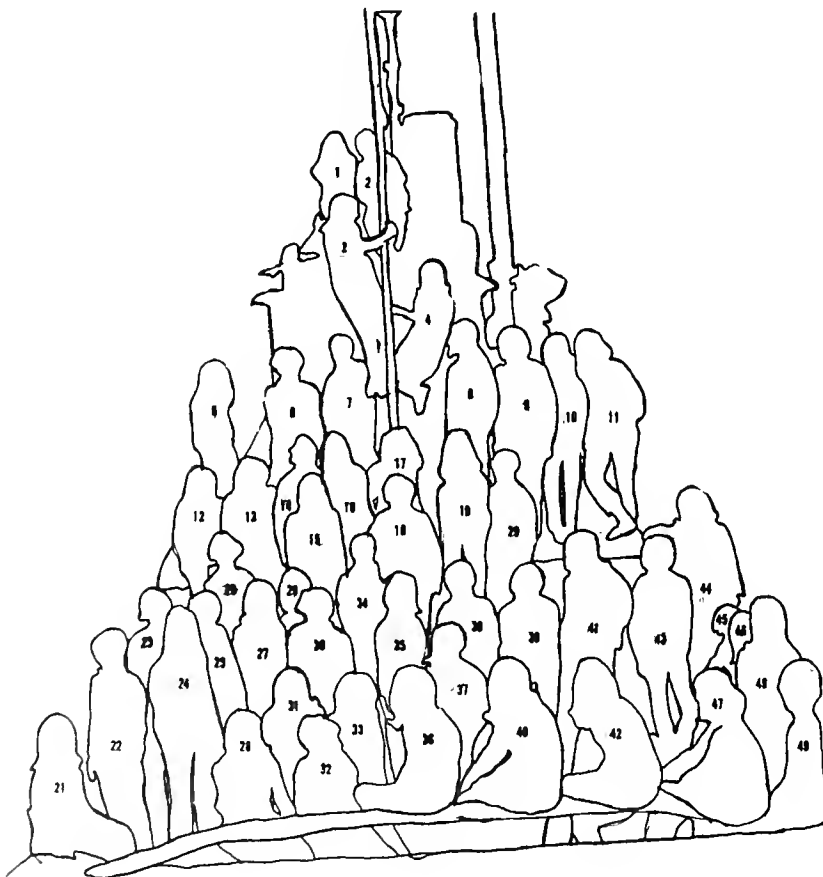







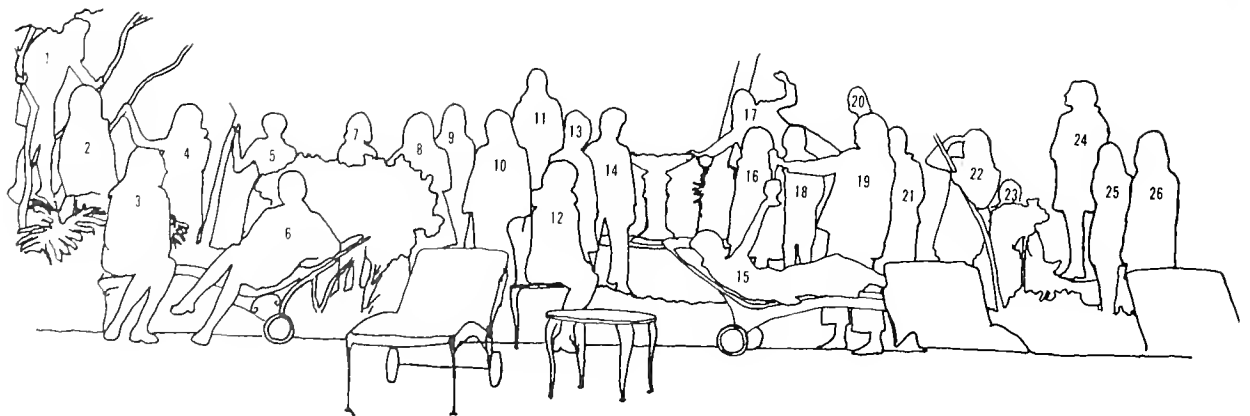



- |                        |                     |
|------------------------|---------------------|
| 1. Linda Gonzales      | 17. Janie Cooper    |
| 2. Judy Miller         | 18. Dale Ailee      |
| 3. Karen Manemann      | 19. Linda Levy      |
| 4. Gwen Hager          | 20. Suzanne Aldige  |
| 5. Kathy Winsberg      | 21. Kathy Griffiths |
| 6. Janice Gonzales     | 22. Beth Fouts      |
| 7. Cheryl Palermo      | 23. Susan Praeger   |
| 8. Kathy Venturatos    | 24. Kay Warr        |
| 9. Virginia Schneidau  | 25. Beth Singleton  |
| 10. Stephanie Twilbeck | 26. Joan King       |
| 11. Mimi Schaub        |                     |
| 12. Tori Dillon        |                     |
| 13. Alison Voros       |                     |
| 14. Nona Bear          |                     |
| 15. Donna Gustafson    |                     |
| 16. Helene Friedman    |                     |

**Not Pictured:**  
 Linda Cahal  
 Genie De Long  
 Laurie Fuge  
 Georgia White

# ALPHA OMICRON PI



# CHI OMEGA

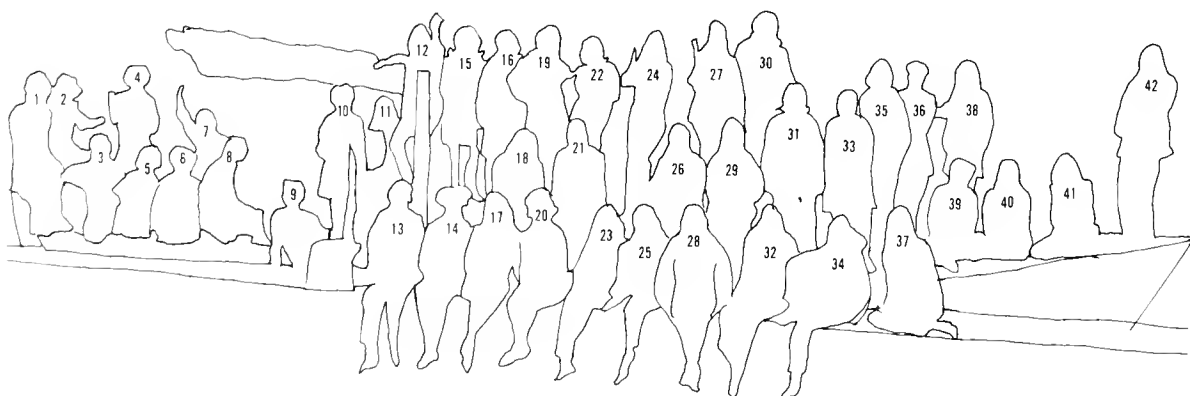





1. Marietta Del Favero
2. Patsy Wilkinson
3. Carmen Treigle
4. Connie Yard
5. Susie Weber
6. Taylor Manson
7. Kelly Ross
8. Cynthia Cartall
9. Phyllis Robertson
10. Melinda McKinnon
11. Janet Heatherwick
12. Carrie Vincent
13. Carter Dudley
14. Maridel Allen
15. Ragan Kimbrell
16. Linda Stewart
17. Donna Wilcox

18. Tibby Penn
19. Linda Bek
20. Mary Jane Poteat
21. Meb Jackson
22. Barbara Hall
23. Liz Stein
24. Julie Kampen
25. Lucy Lane
26. Anne Riser
27. Andrea Ricard
28. Brooke Ray
29. Linda Higgins
30. Patty Adkins
31. Candy Johnson
32. Debby Armbrust
33. Lan DeGeneres
34. Pat Christofferson

35. Deidre White
  36. Mary McClintock
  37. Sallie Scanlan
  38. Cris Traxler
  39. Lindi Russell
  40. Janie Affolter
  41. Sharman Smith
  42. Dale Dane
- Not pictured:**
- Barbara Bradford
  - Martha Burck
  - Meg Burns
  - Emery Clark
  - Denise Collins
  - Molly Daniel
  - Jane Deener

- Nancy Eaves
- Barbara Frischertz
- Catherine Hagaman
- Fiquet Hanna
- Judy Jenkins
- Tupper Lampton
- Mary Lindsey
- Hyta Mederer
- Kay Pace
- Pixie Pattison
- Kathy Posey
- Penny Pugh
- Charlotte Saunders
- Sallie Simpson
- Sandy Stream
- Mary Virginia Wray
- Linda Young



- |                        |                      |
|------------------------|----------------------|
| 1. Ellen Adams         | 40. Lolly Turnbull   |
| 2. Roz Rogers          | 41. Anita Rees       |
| 3. Betty Dillon        | 42. Emee Barnes      |
| 4. Sherry Heiden       | 43. Carol Garvin     |
| 5. Julie Hackney       |                      |
| 6. Nancy Hackney       | <b>Not pictured:</b> |
| 7. Jane Zimmerman      | Karen Adams          |
| 8. Derry Hill          | Gretchen Amrhein     |
| 9. Ann Boylston        | Betsy Baldrige       |
| 10. Claudette Campbell | Pam Breen            |
| 11. Susan King         | Heather Butler       |
| 12. Liza Wright        | Julia Callaway       |
| 13. Lindsey Mickler    | Donna Chambers       |
| 14. Patti Houser       | Genna Clark          |
| 15. Jan Davenport      | Diana Creech         |
| 16. Jayne Schlosser    | Becky Culver         |
| 17. Connie Runberg     | Maryann DeSalvo      |
| 18. Ann McCormick      | Marie Dufour         |
| 19. Lory Lockwood      | Carol Eyster         |
| 20. Barbara Pitts      | Nancy Hague          |
| 21. Carol Mullens      | Stephanie Henry      |
| 22. Jane Scisson       | Karen Johnson        |
| 23. Bridget Sullivan   | Harriet McFaul       |
| 24. Leila Perrin       | Kathy McHugh         |
| 25. Pam Kerley         | Vycke Miller         |
| 26. Chotsie Collier    | Marilyn Millwee      |
| 27. Penny Chittim      | Tinker Morrison      |
| 28. Donna Sherlock     | Leslie Newman        |
| 29. Ann Kaplan         | Jeanne Obert         |
| 30. Paggly Abraham     | Mary Parker          |
| 31. Liz Gordon         | Debbie Ranier        |
| 32. Jenny Campbell     | Pam Shaw             |
| 33. Laura Yancey       | Cynthia Smith        |
| 34. Holly Thomison     | Kingslea Thomas      |
| 35. Clemma Burns       | Candi Waggener       |
| 36. Peggy Berck        | Pam Watson           |
| 37. Bonnie Baird       | Margaret Webb        |
| 38. Louis Fox          |                      |
| 39. Tica Hartman       |                      |



# KAPPA ALPHA THETA

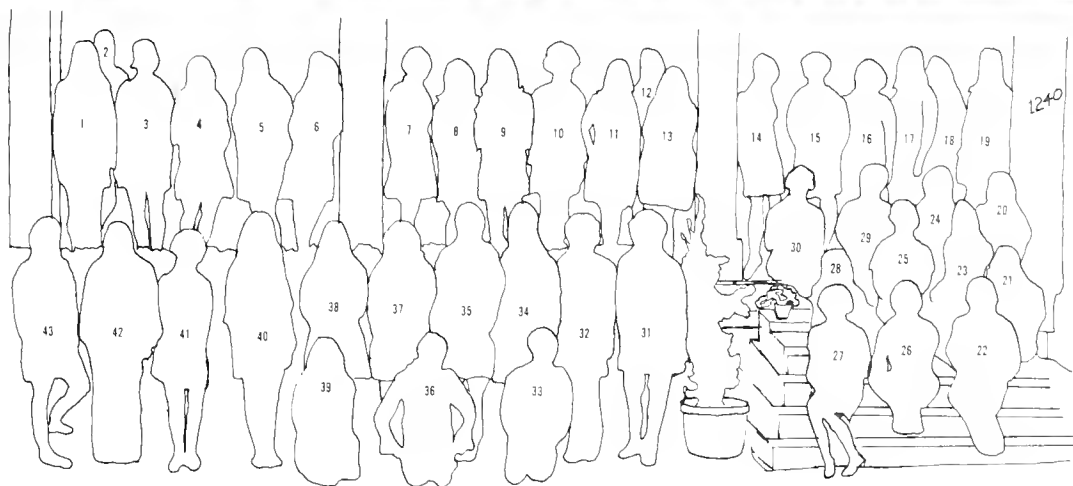



# KAPPA GAMMA GAMMA



1. Leigh Hamilton
2. Ellen Hankel
3. Weedie Jacobs
4. Joan Cloninger
5. Charlene Prosser
6. Mary Umland
7. Muffin Mayer
8. Etheldra Scoggin
9. Deanne Hines
10. Gin Taylor
11. Mary Lois Scofield
12. Barbara Gott
13. Mary Martha Curd
14. Lana Killgore
15. Sandy Heaberlin
16. Lynn Clark
17. Gail Schoonmaker
18. Iru Zeller
19. Susan Dees
20. Michelle McClure
21. Helen Barkerding
22. Betsy Campbell
23. Peachy Clark
24. Joan Arbour
25. Carolyn Woosley
26. Michelle Favrot
27. Mary Gresham
28. Toto Duchein
29. Bebe Ensenat
30. Marcia Mortenson
31. Malin Davis
32. Christy King
33. Lucille Bayon
34. Janet Wessler
35. Charlotte Beyer
36. Regan Alford
37. Ellen Stone
38. Lou Clarke
39. Mary Devaney
40. Nancy Manning
41. Mary Prosser
42. Jenny Jackson
43. Missy Smith
44. Nicette Gensler
45. Sally Howell
46. Jann Terral
47. Lynne Johnson
48. Anne Reilly
49. Beth Childress
50. Ann Lockett
51. Alice Marquez

**Not pictured:**

- Carolyn Aiken
- Betty Brownfield
- Ann Butterfield
- Katie Byrne
- Kitty Claiborne
- Emily Clark
- Martha Currie
- Carolyn Davis
- Carol Deal
- Penny Eaves
- Brian Gamble
- Julia Garrett
- Chris Heaberlin
- Ellen Lewis
- Karen Midkiff
- Carlotta Montague
- Hardee Moseley
- Marky Murphy
- Donna Pierce
- Linda Smith
- Janie Stone
- Cyndy Wegmann
- Chris Westfeldt
- Amelie Wogan

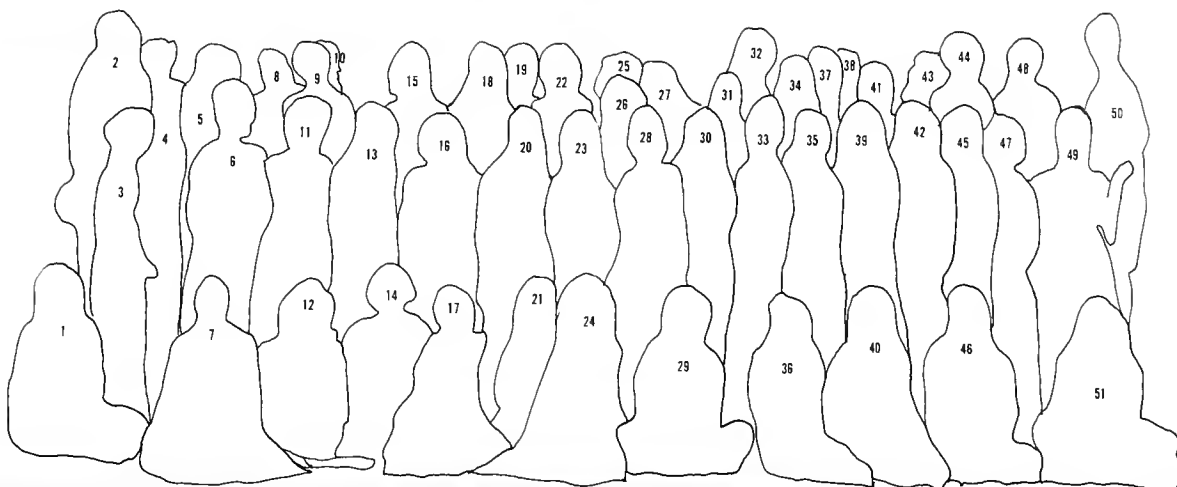



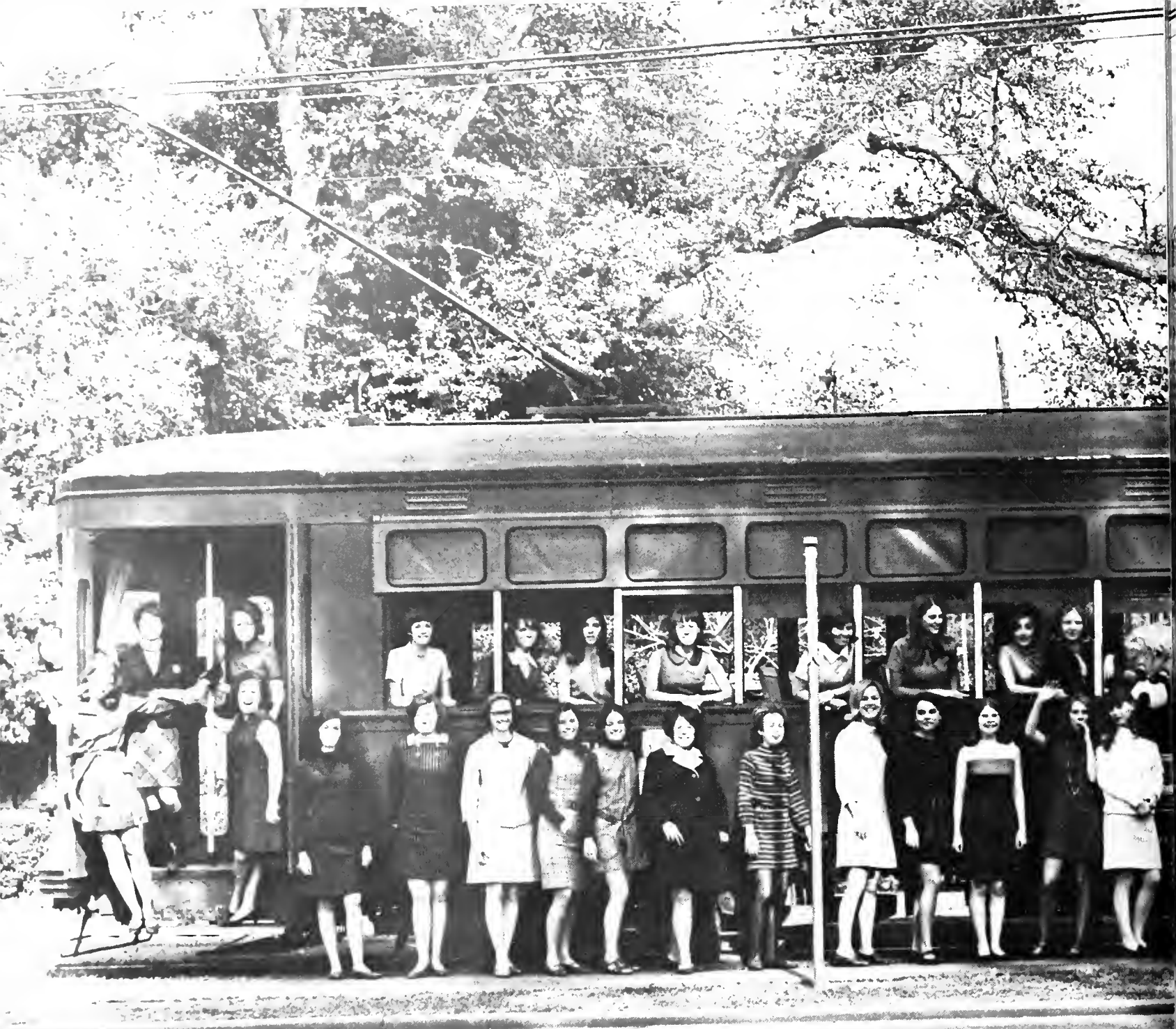

# PHI MU





1. Pam Jones
2. Kathy Williams
3. Jane Dovith
4. Lynn Foster
5. Nancy Williamson
6. Charmaine Lanoix
7. Janet Hume
8. Linda Otis
9. Lorraine de Montluzin
10. Norel Tullier
11. Kathy Tomberlin
12. Stephanie Ragland
13. Lynne Martin
14. Cheryl Verlander
15. Tink Delker

16. Chris Caldwell
17. Patty Watson
18. Darlene Sakowski
19. Lynn Lehnhardt
20. Joan Dugas
21. Debby Herring
22. Libby Lapeyre
23. Anna Wade
24. Babs Beisner
25. Justine Tally
26. Sir Fideles
27. Rona Simmons
28. Nancy Eschette
29. Mary Jane Inness
30. Martha Kley

31. Sue Beth Lindsey
32. Diane Smith
33. Phil Nugent
34. Marianne Lipscombe
35. Paula McKenzie
36. Mary Burton Wheeler
37. Tammy Winter
38. Lynn Driggers
39. Sherrie Anderson
40. Mary Meredith
41. Suzanne McConnell
42. Alice Wilbert
43. Jo Beth Goode
44. Conductor
45. Ann Metrailler

46. Kathy Slocombe
47. Gwen Davidson

**Not pictured:**

- Leslie Ainsworth  
 Susan Cooke  
 Mary Ellen Gillaspay  
 Sandra Goodman  
 Sharon Kozlowski  
 Peg Miller  
 Carol Phillips  
 Cynthia Roberson  
 Susan Scott  
 Pat Talbot



## PI BETA PHI

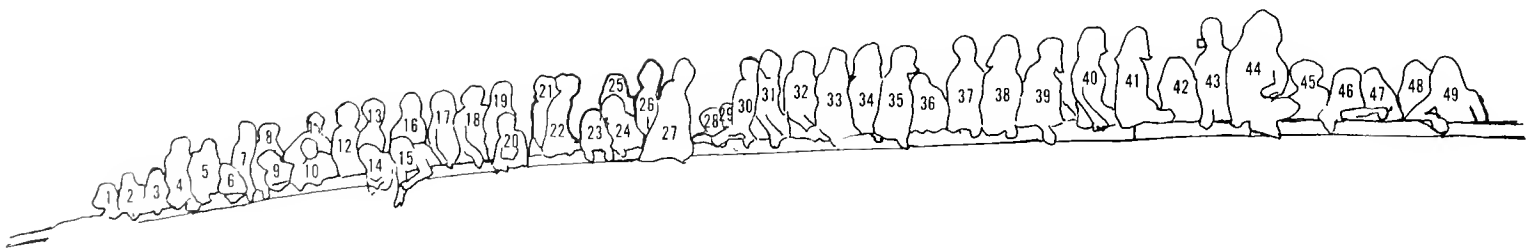





1. Jamie Mallory
2. Jessie Hunter
3. Virginia Harris
4. Sallie Meek
5. Nora Riley
6. Tealy Miller
7. Marguerite Crowe
8. Ellen Anderson
9. Lucy Asper
10. Barbara Backus
11. Judy Tobin
12. Sherry Dickenhorst
13. Evelyn Bordelon
14. Lynn Mackie
15. Cathie Dyer

16. Mary McKinney
17. Christy Donohue
18. Marcia Bennett
19. Martee Igert
20. Alice Harris
21. Becky Whitten
22. Eran Pickens
23. Patsy Waller
24. Stephanie Waguespack
25. Martha Harris
26. Sugar Cokinos
27. Karen Conley
28. Bonnie Falconer
29. Marilyn Bell
30. Sally Lawrence

31. Donna Dykes
32. Jeannie Riopelle
33. Sherry McCutcheon
34. Gail Pratt
35. Debbie Long
36. Nancy Landry
37. Janie Passell
38. Wyn Gill
39. Dorothy Toby
40. Vickie Sherrouse
41. Jeannie Eagan
42. Annie Sanchez
43. Betsy Dozier
44. Mimi O'Connor
45. Saweese Jumonville

46. Jo Bounds
47. Palmour McIntyre
48. Martha Farwell
49. Susan Heatherly

**Not pictured:**

- Merle Ashley  
 Nancy Backus  
 Marilyn Bell  
 Beverly Bennett  
 Ellen Carter  
 Debbie Cromwell  
 Cecilia Dahlstrom  
 Judy Drum

- Ann Floweree  
 Katherine Johnson  
 Meg Jordan  
 Jan LaCoste  
 Kathy Miller  
 Carol Norman  
 Anne Riley  
 Cathy Rose  
 Stephanie Swift  
 Ginny Tice  
 Martha Trautman  
 Nancy Wendel  
 Peggy Whitten





## SIGMA DELTA TAU





1. Janice Blumenthal
2. Lynda Clare
3. Carol Lewis
4. Donna Sir
5. Sally Forb
6. Ellen Passman
7. Barbara Antis
8. Pam Kossove
9. Carol Mehlman
10. Jo Cohn
11. Barbara Elman
12. Kresla Pila
13. Mimi Salkin
14. Sheri Halberg
15. Debbie Levy
16. Peggy Koven
17. Sandy Daum

18. Puddin Brown
19. Elaine Raphael
20. Pam Richmond
21. Nancy Myers
22. Jan Jackerson
23. Shila Eifmon
24. Lauren Berger
25. Gail Rosoff
26. Cindy Shoss
27. Sandy Michael
28. Paula Michael
29. Susy Lebow
30. Nancy Goldstein
31. Lillie Brum
32. Paula Sher
33. Cheryl Josephs
34. Michal Hart

35. Nonie England
36. Sherry Wilensky
37. Lynn Churney
38. Phyllis Wolfson
39. Shelly Citron
40. Suzanne Perlman
41. Carol Nathap
42. Susie Meyer
43. Susan Flamm
44. Shelly Iteld
45. Jean Kemp
46. Debbie Brown
47. Sara Shakleton
48. Cathy Saliman
49. Robbie Gordon
50. Nancy Aronson
51. Carol Sir

52. Laurel Sherman
53. Judy Fagin
54. Alyse Cohen
55. Jan Buchstane
56. Ellen Feldman

**Not pictured:**

- Bobbi Cantor  
 Robyn Dundee  
 Sherry Flashman  
 Sydney Fleischer  
 Maxine Frawley  
 Rachelle Galanti  
 Cyrelle Gerson  
 Sande Gerth

- Cathy Goldstein  
 Sharon Graber  
 Judy Herman  
 Wendy James  
 Linda Lewis  
 Leda Lipman  
 Carolyn Macow  
 Alice Oram  
 Susan Polack  
 Kay Seligman  
 Tammy Sindler  
 Jennifer Smith  
 Debbie Somberg  
 Madalyn Weiner  
 Marilyn Zwick



## CHI RHO ALPHA PHI

Seventh floor Butler herd . . . Has anybody seen my roommate in the last week or so? . . . the ole pay phone trick . . . it's a matter of which came first . . . I crave your character . . . Is that a rifle in your pocket? . . . the ole candy-cane trick, or "How to decorate your Christmas tree!" . . . no-tell motel in 708 . . . "Every *girl* in this room could get in trouble" . . . It's not a pretty story . . . The Flower Trick . . . the look of love . . . Pace is now available at Tulane . . . peas caught in the . . .!!! . . . So how was Atlanta? . . . Smokey the Bear type sleep . . . Only *you* can prevent a PURSE fire! . . . designing the friend trick . . . cat in the bread box . . . T.M.D. . . . Information. Can I have you? . . . scotch in a little brown paper bag . . . cat eyes . . . Wonder Bod . . . Burley Bill . . . Bogo . . . Phantom . . . Pixilation . . . Norcalepsy . . . MY name is Gregor Samsa! . . . Faye (the

Fly) Dunaway . . . modern woman . . . asshole ceremony . . . seventh heaven award . . . the P.M. from the P.E.; oh, that's alot of B.S. . . . Are you havin' a good time? . . . professional lurking . . . A.T.O. . . . Happiness is a shot gone!!! . . . Frog Face . . . "getting to know you" . . . "C . . ."? Sorry, I don't speak Spanish! . . . "Q" . . . I've got your bag, baby . . . It's Kay's birthday, AGAIN . . . daisy hill puppy farm handshake . . . Bali's—32D???! . . . Is this the sauna? . . . the ole front teeth trick . . . back cracking . . . prescriptions . . . Mafia . . . cohorts in crime . . . the name game . . . first hand experience in poverty . . . Oh, Mousie . . . twang your magic twanger, froggie . . . Do not borrow my ribbons. "M" . . . Peace Corps . . . D.S. Mills . . . poison dog lips . . . No hassel; that's cool . . . Dynamite . . . Hey, Donna babes, ya want a beah?!! . . . Jamaica, Sure!!! . . . the ole mid-night trick . . . I guess you had to be there!!! . . .







For Easter Holiday  
traveling other  
than home  
or listed friends,  
a letter of  
permission is  
required from  
parents or guardian.  
Mailed to Dorm.  
Mrs. N. Pendleton  
D. R. BITT



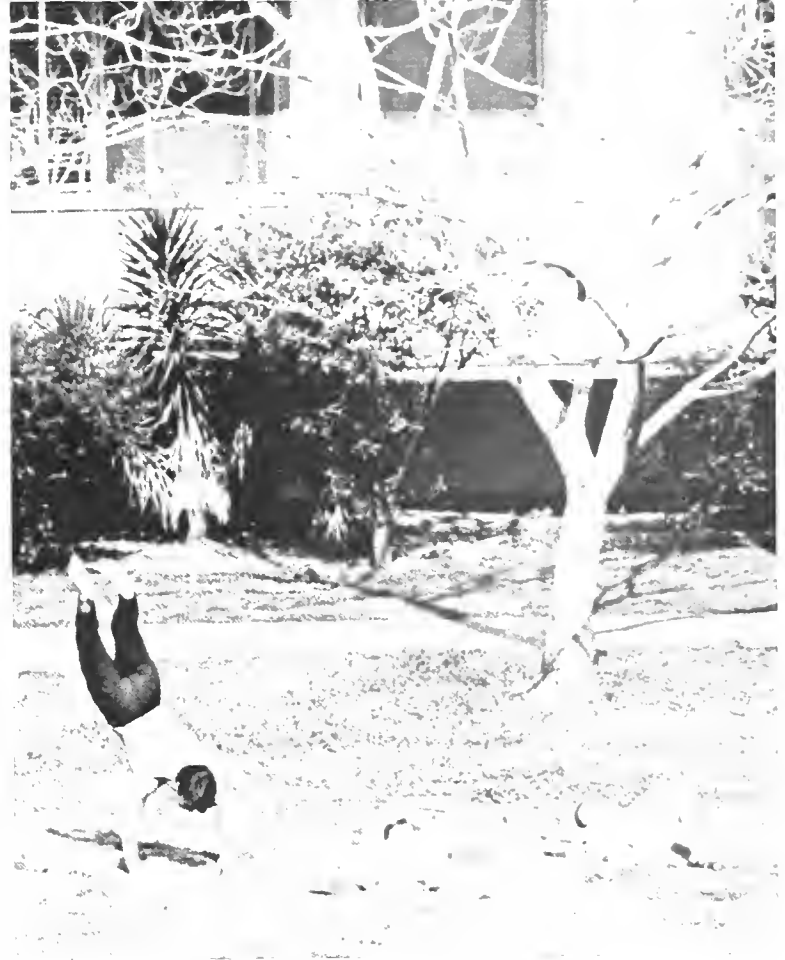







## FACULTY SCHOOL OF ARCHITECTURE

**On the Draft:** "I am utterly opposed to the draft and the implications behind the draft, such as military control, which is increasing in the country as a whole. Concription imposes too many uncertainties on the lives of young people at the very moment they're trying to reach toward some kind of certainty."

**On Tulane:** "Tulane is small by comparison with the universities that have had the worst dissent. It might be because we're a private institution with a very high tuition rate that skims off the students who come from a privileged background and also from a conservative background. I feel that many of the students I meet here are brain-washed by the Establishment and it hasn't occurred to them to formulate a program of opposition to conditions in the country. For many years, I have been impatient with students for not having more initiative and more ideas about their own education."

**On Finance:** "Very understandably, the men who have the responsibility of financing the university are timid. I think that they should be willing to thumb their noses at, rather than knuckling under, the fear that they won't get enough money to keep things going. I feel that there's more liberal-minded money available, if only they went looking for it. But they themselves tend to be on the conservative side. The fact that the Board of Administrators is made up of wealthy people determines their point of view and therefore determines conditions with the university. The fact that the Board is almost exclusively made up of men in business-oriented professions is another determinant. The fact that they are, and must be, from this vicinity also influences the atmosphere within the university because the New Orleans power-elite, as compared with, for example, the Philadelphia power-elite, is doubly or triply narrow in its outlook."



**BERNARD LEMANN** holds degrees from Tulane University (B. Arch), Columbia University (B.S.), and Harvard University (M.A., Ph.D.). He has taught at Tulane for twenty-three years and his major field of interest is the History of Art and Architecture.

**On Student Unrest:** "Unease is a world phenomenon, even though one is more conscious of the student component through the national press. We are just now emerging from a Renaissance world whose institutions have gone through a long process of refinement and which are now going through a process of questioning. We feel this especially in Architecture. Architecture is a panicked profession, now. Architects, at their best, are idealists and they are distressed by what they see happening in The Environment. The way we use land, for instance, is questionable; as long as we treat land as a speculative commodity, it will be very difficult to solve environmental problems. Because of the way we use land, we are gradually blurring this distinction between rural and urban areas. So the term 'slurb' has been coined to identify this 'sliding off', as it were, between urban and suburban areas. The ugly sound of the word itself tells you what it means. And this is only one of the problems architects confront . . . It is probably used on the notion the United States has had about itself for so long. We've always proceeded on a frontier psychology about our land. Throughout our history, we've been predatory with our land. We've always assumed that there would always be more land if we messed up the land we were using at the time. This is no longer true. We now find that 95% of the population wants to live on 5% of the land. This leads, of course, to overcrowding. And overcrowding is just one of the problems within the problem of land. Architects are just not sure how to address themselves meaningfully to these tremendously difficult environmental problems."



**JOHN W. LAWRENCE** holds degrees from Tulane University (B.S. Arch.) and Columbia University (M.A. Arch.) and has taught at Tulane for twenty years. He is currently the Dean of the School of Architecture.

**On Student Unrest:** "First, I don't believe we have the problems some of the students would have us believe and, second, the few who have grievances don't have the support of the majority of students. The demonstrations here last year, for instance, didn't have the support of a majority of the students . . . The student protestors are trying to find themselves as persons, as individuals. And the more mature students have already "found themselves" and are interested in doing something more positive than negative . . . Student protest doesn't much happen in the Architecture School because, fortunately, their courses of study are largely directed toward tangible results. Their "causes" are real ones, not artificial ones: like the Irish Channel projects and the Quarterfront project. Architecture students work on serious projects that directly affect the city. And that is a lot more satisfying than studying out of a textbook. They have a sense of satisfaction with their work and that may be what is lacking in the other departments of a university . . . And the students here probably have a lot more freedom than other students in other departments. Sometimes, a professor will ask a student to write up a program of what the student thinks he ought to do that year. And then they do it."

**On Recent Directions:** "I've seen a complete change in students in the last two years. The younger students, who have been witnessing all the violent, protesting stage of student participation, have seen that it doesn't get anywhere. So now we have freshmen and sophomore students who are very serious. Except for a handful who want to throw something in the face of the Administration that they know can't be accepted and who only want to wait the usual five seconds for results, the majority seem to be disillusioned with what the older fellows have been doing."



**WILLIAM J. MOUTON, JR.** took his degrees from Tulane University (BSCE, MSCE) and has taught here for ten years in the School of Architecture. He currently teaches courses in Design and Structural Engineering and Criticism.



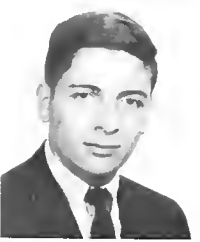

## ARCHITECTURE

BROWN, KENNETH T., Secretary of student body, School of Architecture; Chairman, Exhibition Committee; Alpha Sigma Phi.

DUNKERLEY, DANIELLE

FISHER, EUGENE H.

FREY, MARIE L., Student AIA; Architecture Curriculum Committee.

MARC, YALE, Dean's List; Junior Year Abroad; Art Editor, Liverpool Student Magazine; 1st place, LFA Architecture Competition.

MAXWELL, RICHARD, Treasurer, School of Architecture; Publications Board, School of Architecture; Alpha Tau Omega.

PFEFFER, GERALD S., Army ROTC; AIA; Tau Epsilon Phi.

STERNBERG, BRUCE, President, School of Architecture; Omicron Delta Kappa; Student Senate; Publications Board, School of Architecture; Zeta Beta Tau.

TRIVERS, ANDREW, Treasurer, School of Architecture; Vice-President, School of Architecture; Zeta Beta Tau.





KAREN L. ADAMS  
 WILLIAM A. BAER  
 RICHARD BALDERSTON  
 ELIZABETH BALDRIDGE  
 RONALD D. BARLOW



LOYAS R. BARTON, JR.  
 DONALD H. BERG  
 JON B. BLEHAR  
 CLIFFORD BRAVIN  
 MERRILL BROWN



SHELDON CANTOR  
 GARY T. CONNOR  
 ALVIN JAMES COX  
 WYLIE DAWSON  
 ROBERT DE MARCO



ROBERT R. DONNELLY  
 JOHN L. DRYE  
 GARY EVANS  
 WILLIAM F. EVERETT, JR.  
 JAMES F. FARR



ROBERT FATOVIC  
 MIRIAM FAULK  
 JOHN FERNSLER  
 PATRICK A. FLOREY  
 SHELBA CHERIN FLOYD



JOHN GOLDSTEIN  
 LEWIS A. GRAEBER  
 JOHN C. HANNA  
 H. COLLINS HAYNES  
 HERMAN K. HOCHSCHWENDER





EDWARD JENDRY  
 JOAN C. KING  
 BRUCE G. LEVY  
 ROBERT A. LEVY  
 STEPHEN T. MANN



MARY McELROY  
 CHARLES McGEE  
 ALLEN MILLER  
 STEPHEN NEWMAN  
 MICHAEL D. NIUS



THOMAS P. PELLETT  
 JAMES SKINNER REID  
 JON M. SAIBER  
 MARY SCHAUB  
 JOHN A. SCHUPP, JR.



JOHN SCURRY  
 WILLIAM PAUL SEALY  
 WILLIAM M. STALEY  
 STEPHEN L. SUPLEE  
 ANTHONY JOSEPH TAFFARO



LAWRENCE D. TAFFARO, JR.  
 RICHARD GUY TOBEY  
 ROBERT G. TOM  
 LEON M. TRICE, III  
 KNOX H. TUMLIN



RANDOLPH VON BREYMAN  
 RALPH WAFER  
 KAREN WISZNIA  
 BESSIE WYMAN







**Student Rebellion, World Variety:** "... doesn't represent any sort of homogenous political program, but ... is a belated manifestation of an organized Oedipal phenomenon in which the younger generation revolts against the older generation, regardless of what the older generation stands for. The earliest development of it was in Japan; only later did it become a really world-wide phenomenon ... This sort of thing has been standard operating procedure in Latin American countries for two generations ... Students are always at least questioning the "received values" of the older generation. They should be; it's the benefit of youth ... The pressure for the resolution of world social problems is very much greater than it used to be and, at the same time, there's rather less movement from the formal institutions in most world societies ... The pressure from the younger generation to do something strikes me as healthy. But such phenomena are hard to predict; until they do occur, it's hard to get an independent measure of the depth of feeling that's involved. And, in some ways, this is the most important symptom of the way in which world society has changed."

**The Option of Going State:** "A lot of the flap at Tulane relates to a very awkward matter of timing: our budgetary stringency, which was not timed to anything in national financial patterns at all, happens to have co-incided with the budget cut-backs incident upon the Vietnam War. Tulane is much more exposed to that kind of pressure because it gets more of its operating income from the federal government. Other universities with this problem have had the option of going state; but given the already stringent conditions of financing state universities in Louisiana, it seems unlikely that we can do that at Tulane. So the only logical thing we can do is to concentrate our efforts still further, do well the things we decide to do, not try to do everything, and 'hold on' until such time as the climate of opinion in the United States permits genuine financial aid to higher education."



**MUNRO S. EDMONSON** holds degrees from Harvard University (B.A., M.A., Ph.D.) and has taught for eighteen years in the Anthropology Department of the College of Arts and Sciences. His major field of interest is Social Anthropology and he currently teaches General Anthropology, Folklore, Middle American Indians, Middle American Society and Afro-America.

**On Causes of Student Unrest:** "Too many people on too small a pea-patch ... And society is more regimented than it was twenty years ago ... College students didn't really have a choice of being in college or not being in college and a lot of them have no business here. It was just an either-or decision for them: college or Vietnam ... And I'm not about to send them on their way. Nobody is. If they get bootied out, off to Vietnam they go. Why? Everywhere you look, there's something that outrages you."

**How have students changed?:** "They're younger."

**Thoughts on the P.E. Program:** "I have none. I adopt the philosophic attitude and don't think. It was stacked. But it happens everywhere. It's microcosmigraphica academia."

**On New Orleans as an Intellectual Community:** "It's impossible to support a symphony here; or a theater; or a museum. There is enormous wealth here but it all goes to—Mardi Gras, football and the debutante season."

**Complaints?:** "It would take too long. There isn't anything wrong with Tulane that a little money couldn't help—but I'm not sure it's lack of money. It may be lack of wit ... Courses are getting too superficial ... Students jump around hither and thither and take a degree made up of interchangeable parts ... I'd pitch out semesters and run on year programs. What you want is a block of work ... that you can settle down and dig into."



**ALINE TAYLOR** took her Ph.D. at Bryn Mawr and is a professor in the English Department of the College of Arts and Sciences, where she teaches courses in Shakespeare, Restoration Drama, Modern Drama and the Literature of the Classical Period.

**On Private Universities:** "There have been, over the past six or eight years, a large number of articles appearing in the national press pointing to the handwriting on the wall for private institutions. The very simple book-keeping figure is that educational costs rise every year 7% higher than income rises: pretty obviously, the only way to remedy this is to dig into capital and private institutions have been doing just that. Tulane is not alone. This year, for the first time, Yale took in \$1.5 million dollars out of capital to balance its deficit ... But Tulane's situation is peculiar because it intensified what was a common condition after World War II, with a deliberate program of expansion—a well-calculated gamble that simply lost. When Mr. Longenecker came into office he found a very sizable deficit was being budgeted every year with the expectation of making it up; he also found a changing Board of Trustees that was no longer willing to follow this kind of "go-for-broke" philosophy and that demanded some sort of financial stability for the university. Hence, we've been in the business of what we now, to keep our spirits up, are calling "creative re-trenchment." This simply means cutting down to your financial size—which is not an easy thing to do in a university. It means that every nickel you cut out of the budget, somebody is going to scream somewhere ..."



**W. BURLIE BROWN** holds degrees from Tulane University (B.A., LL.B., M.A.) and the University of North Carolina (Ph.D.). He has taught in the History Department of the College of Arts and Sciences for seventeen years and currently teaches (Honors) American History Survey, Era of Transition: 1865-1914, and graduate seminars.

**On Tulane:** "Tulane just doesn't bubble. There's no spark—no dare-to-care. Newcomb does bubble a little, but there is nothing phonier than Newcomb. There are just too many marshmallows over there. . . . Universities have gotten bogged down with Things. They've become protectors of the property. This applies to the faculty as well. For instance, I don't want to leave my microscopes and so I won't go out under the oak trees and hold forth . . . Part of the problem is that the campus is literally surrounded by the silk stocking fringes. Environmentally, this just does not lend itself to expansion, physical or otherwise."

**On Tulane Students:** "Tulane is ten years behind. We still have a situation where the faculty on the whole is more liberal than the student body. That is incredible! An example is that we've still got the tremendous 'pre-med push' that many other schools experienced a decade ago. Nationally the trend has gone toward involvement with urban problems and the like. But here we still have a large number of pre-meds, many of whom are in it simply because Daddy thinks that it will provide a cozy job for junior."

**On Teaching:** "The good teacher is only one jump ahead of the student. Both student and teacher work together on pursuit . . . Too many faculty members here are not sure enough of themselves to let students rise. Combined with the authoritarian family backgrounds of many of our students, this produces some of the problems I've been talking about."

**On New Orleans:** "New Orleans has just not moved culturally. People here are incredibly obsessed with the past. They still haven't forgiven Ben Butler for stealing those six silver spoons when he was military governor after the Civil War."



**HILBERT GARRISON WILKES** holds a Ph.D. in Biology from Harvard University and has taught at Tulane for three years in the Biology Department of the College of Arts and Sciences.

**On Student Unrest:** "At Tulane, I have noticed a feeling of tremendous disillusionment . . . Students have found that what really happens at Tulane is not what you read about in all the bulletins and brochures . . . What really happens at Tulane is you try to get the highest possible grade-point average and the largest number of extra-curricular activities attached to your name . . . The students who are 'restless' are the ones who are rejecting this . . . A much more meaningful demonstration was conducted at Tulane last spring than at Berkeley in 1964 and the reason for that is that if you do something later, you learn from the mistakes of others, so I'm not disturbed that Tulane seems to be lagging behind other universities."

**On Tulane:** "Tulane does not have a strong intellectual community . . . Everybody is in his own little bag and is not interested in, or excited by, the idea of talking with other people . . . Administration isn't interested in what faculty has to say, faculty is not interested in what students have to say and students aren't really interested in what faculty has to say . . . I'd say that faculty morale is at an all-time low and that student morale is at an all-time low."

**In the light of Tulane's financial straits, can Tulane afford to recruit as many new Blacks each year as the Afro-American Congress has demanded?:** "Can it afford not to? My advice is: scrap the P.E. program, throw that money to the black students . . . and put some black people on the Board of Administrator's, as I suggested to the Afro-American Congress."



**ED DUBINSKY** holds degrees from Temple University (B.A.), the University of Pennsylvania (M.A.) and the University of Michigan (Ph.D.) and has taught at Tulane for five years. A professor in the Mathematics Department of the College of Arts and Sciences, Mr. Dubinsky is also active in numerous on-campus organizations such as the Afro-American Congress.

**On Student Unrest:** "The unrest we're experiencing is simply a reflection of problems we're having every place else. They aren't confined to the campus . . . They stem from our affluent society, to over-simplify. People just don't have to worry about where the next buck or the next meal is coming from. And they've tended to neglect their basic responsibilities as citizens. This is manifested in the students. It's not their fault but the fault . . . of the adult generation. Students have seen irresponsibility in the adult generation. They have even seen it, I'm afraid to say, on college campuses. We have faculty members here, unfortunately, who act irresponsibly."

**On Education:** "I'm something of a heretic in this area. I don't believe in public education . . . I'd only teach those who are teachable and teach them something worthwhile, rather than try to teach everybody. Not everybody, for example, is college material. But we are laboring under the assumption that they are. The reason why trade schools and vocational schools have sprung up and are lucrative is because some people, some young people too, realize that not everyone needs or can use a college education . . . If we dispense with the great myth of public education, I believe we'd have a much more highly educated country. I just don't believe in government control of education, even at the local level. Education is a private thing."

**On Tulane and Government:** "Everyone fell into the affluency of government money and now government money is not quite as plentiful. The withdrawal of government money has created a vacuum and has destroyed the great, pseudo-super-structure it helped engineer. This happens with every government program. Government simply wasn't designed to educate. It wasn't designed to do anything except keep the peace. Whenever government intervenes in anything, like education, and then pulls out the money, the program collapses. The same thing happened with the poverty program."



**DWIGHT A. PAYNE** holds degrees from Iowa State Teachers College (B.A.) and the University of Iowa (Ph.D.) and has taught at Tulane for ten years. Presently, he is a professor in the Chemistry Department of the College of Arts and Sciences and teaches courses in General and Inorganic Chemistry.

ARTS AND SCIENCES







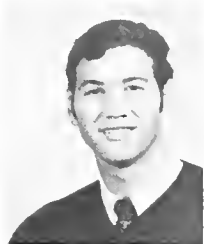

ALBUM, JERRY, Golf Team; Pre-Med Society; House Council; Elections Committee.  
 ANDIGNAC, DAVID, Varsity Baseball; M.U.D.  
 ARNOLD, WALTER V., Sailing Club.

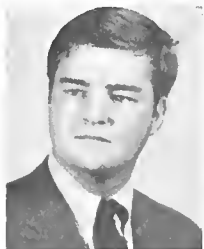

ARON, PETER A., Hullabaloo Circulation Manager; University Center Board Staff; Zeta Beta Tau  
 BAILEY, WILLIAM H., Delta Phi Alpha; Pre-Med Society; Track; Sailing Club; Greenbackers.  
 BARROWS, THOMAS H., Varsity Football.

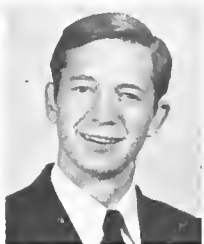

BAUMANN, RICHARD, Varsity Track; Intramural track, football, basketball, baseball.  
 BAZAN, SANTIAGO, Alpha Sigma Phi.  
 BENSON, CRAIG, Phi Eta Sigma; Junior Year Abroad.



BIEBER, EDWIN C., Production Manager-Tulane Summer Lyric Theatre; Fine Arts Committee Chairman Images.  
 BLAKE, DAVID GORDON, President Junior Class, Arts and Sciences; Chairman Student Welfare Committee; Who's Who; Senator; House Council; Inter-House Council Alpha Tau Omega.  
 BOESE, ROBERT LAMAR, Newman Club; Young Republicans, Co-chairman; Greenbackers; Pi Kappa Alpha.





BOHNSACK, JAMES A., R.O.T.C.; Beta Beta Beta.  
 BOOKMAN, ALAN B., A.V.S.A.; Greenbackers; Distinguished Military Student; Rush Chairman, Sigma Alpha Mu.  
 BORDELON, JOSEPH Y., Sigma Alpha Epsilon.



BOUDREAUX, DAVID.  
 BOURGEOIS, ST. PAUL, IV, Sigma Pi Sigma; Sailing Club; Spotlights; Self Study; Pan Hell Representative, President, Alpha Sigma Phi.  
 BRINKER, LLOYD H., Tulane Band and Symphony; Tulane Bowling Team; Intramural Sports; Tulane Band Librarian.



BROUSSARD, ARNOLD A., Afro-American Congress of Tulane; Tulane University Concert Band.  
 BRUMFIELD, WILLIAM P., Treasurer, Pre-law; Honor Council.  
 BUCK, CURTIS G.



BURTON, JAMES A., Tulane Scholars; Junior Year Abroad; Phi Eta Sigma.  
 BUTTGEN, DAN E.  
 CAPAN, ROBERT GEORGE, Student Senator; Varsity.



CAPPER, STUART A., WTUL Business Manager.  
 CARNOT, EDWARD, R.O.T.C. Drum and Bugle Corps; Sailing Club; Pan Hell Athletic Committee; Pan Hell Council Representative; Tau Epsilon Phi.  
 COBB, FRANK REILLY, Greenbackers.



CONDIE, DONALD B.  
 CORCORAN, COLIN O., Sailing Club; Navy Rifle Team; R.O.T.C.; Battalion Commander.  
 CORNWALL, KENNETH R., Intramural Sports Council; Golf Team



CROWLEY, DAVID ALEXANDER.  
 CRUCE, GEORGE R. R., R.O.T.C.; Sailing Club; Sigma Pi.  
 DAPREMONT, EDGAR M. JR., Arnold Air Society; Scabbard and Blade.

DAVIDSON, ALAN.  
 DAVIS, KENT R., Sigma Chi.  
 DEARHOLT, STEPHEN M., Scabbard and Blade; Sigma Alpha Epsilon.



DELAUREAL, STEPHEN P., Dormitory Adviser; Student Academic Adviser; Classics Fraternity; Math Fraternity.  
 DELFS, JOHN ROBERT, Tulanians; Phi Eta Sigma; Alpha Epsilon Delta; Student Senator; Junior Year Abroad.  
 DEMMA, ERNEST R., Varsity Baseball.



DEW, ROBERT J., III, Swim Team; Parachute Club.  
 DOZIER, A. ROSS.  
 DRELL, DEE D., Scabbard and Blade; Pershing Rifles; Association of United States Army; Young Republicans; Treasurer, Pi Kappa Alpha.



DUBUISSON, DEWARD B., Lyceum Chairman; Vice-president, Public Relations; Vice-president, Omicron Delta Kappa; Who's Who; Jambalaya Staff; Sigma Alpha Epsilon.  
 DUVIC, ROBERT CONRAD, Vice-President, Pi Sigma Alpha; Scabbard and Blade; Brigade Commander, A.R.O.T.C.; President, Association of the U.S. Army; Distinguished Military Student; Pershing Rifles.  
 DYKES, AUBERT C., President, Pre-med Society; President, Alpha Epsilon Delta; Tulane Scholars; House Council; Tulane University Center Program, Music Committee.



EDWARDS, RICHARD, Alpha Sigma Phi.  
 ELLIOTT, RICHARD, Student Senator; Sigma Alpha Epsilon.  
 EVERARD, WAYNE M.



FAJGENBAUM, PAUL.  
 FASSNACHT, DAVID.  
 FEINSTEIN, ARNOLD, Cactus; Public Relations Committee; Phi Eta Sigma; Who's Who; Junior Year Abroad; Zeta Beta Tau.

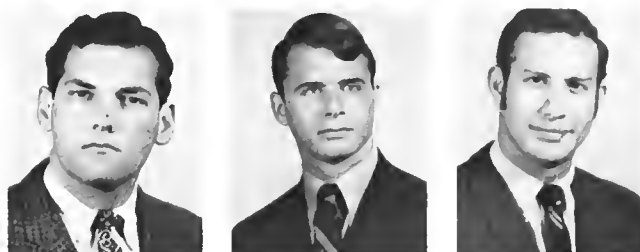

FERRARA, DENNIS M., Pre-med Society; Sailing Club.  
 FISH, RONALD S., Lagniappes Committee; Freshman Golf Team; Pan Hell Council, Activities Committee; Secretary, Sigma Chi.  
 FLUKINGER, ROY, WTUL, Assistant General Manager; Jambalaya Staff, Photographer; Hullabaloo, Entertainment Editor.



FORRESTER, JOE EDWARD, Glendy Burke; Scholars and Fellows; Junior Year Abroad.  
 FOX, BRUCE A., Circle K President; Glendy Burke; Assistant News Director, WTUL; House Council Representative; A.U.S.A.; R.O.T.C.; Rifle Team; Skydiving Club.  
 FREISEM, GEORGE, Sailing Club; Sigma Alpha Epsilon.



FROEHLY, BERTRAM MARTIN, JR., Alpha Epsilon Delta, treasurer; Phi Eta Sigma; Tulane Scholars; Pre-Med Society.  
 GARDNER, STUART, Greenbackers; LaCrosse Team; Vice-president, Sigma Alpha Mu.  
 GARRETT, WILLIAM F., President, House Council; Interhouse Council; Sailing Club; Skydiving Club, President; Young Republicans; Pre-med Society.



GAVIGAN, ARTHUR JOHN, Sigma Pi Sigma.  
 GIFFORD, STEPHEN WADSWORTH, United Factions; Coordinator of United Factions; Tulane University Theatre.  
 GIFFORD, WILLIAM E., Arnold Air Society; Scabbard and Blade; Alpha Sigma Phi.



GLAZER, MARK L., Greenbackers.  
 GLYNN, PATRICK, Varsity Track; Delta Phi Alpha; Sigma Alpha Epsilon.  
 GOLDBARD, GARY A., Tulane University Center Board, Vice President; A.F.R.O.T.C.; Elections Committee; Pledgemaster, Sigma Alpha Mu.





GOODKIN, STAN J., Omicron Delta Kappa; Who's Who; Dean's List; President of Sophomore Class, Arts and Sciences; Student Senator; Junior Year Abroad; Recreation Committee; Greenbackers; Eta Sigma Phi; Zeta Beta Tau.

GREEN, ROGER, Varsity Football; Fellowship of Christian Athletes.

GREEN, TODD, Who's Who; Freshman Class President; Student Senate; Honor Board; Election's Chairman of Student Senate; Secretary of Coordination Board; Business Manager, Student Directory; Business Manager, Frosh '72.



GREENWOOD, CRAIG

GRIFFIN, JEFFREY FARROW, Kappa Sigma.

GRISWOLD, RAYMOND BRUCE, Tulane Scholars and Fellows; Phi Eta Sigma; Scabbard and Blade; Anchor and Chain Society; Sigma Chi.



GRIZZARD, ROBERT H., III, A Capella Choir; Student Welfare Committee; Young Democrats; Glendy Burke; Phelps House Council; Arnold Air Society; Scholars and Fellows; Alpha Sigma Phi.

GROSSMAN, ROBERT IVIN, Tulane Scholars Program; Alpha Epsilon Delta; Beta Beta Beta; Junior Year Abroad.

GUTHRIE, NORMAN, Lagniappes Committee; Phi Eta Sigma; A.F.R.O.T.C. Drill Team; Who's Who; Pi Kappa Alpha.



GUTTMAN, JACK, Business Manager of Publications; Who's Who; President, Pre-law; Zeta Beta Tau.

HABIG, TERRY, Phi Eta Sigma; Phi Mu Epsilon; Omicron Delta Kappa; Varsity Basketball, Baseball, Golf; Who's Who; Sigma Alpha Epsilon.

HARRIS, JAMES BRADY, Lagniappes; Sigma Alpha Epsilon.



HARRIS, STEVEN, Pledgemaster, Sigma Alpha Mu.

HENDERSON, JOHN H., Scabbard and Blade; Pan Hell Council, President; Sigma Alpha Epsilon.

HIGGINS, DONALD H., Hullabaloo Photographer; Spotlights Committee; Pi Kappa Alpha.

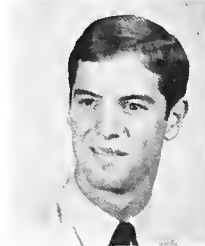

HILL, ED, Sigma Alpha Epsilon.

HOCKERT, RICHARD J., Tulanians; WTUL; Fine Arts; Vice-president, Phi Kappa Sigma.

HOLT, CLARENCE L., Coordinator of Activities, Phi Delta Theta.



HOPKINS, ROYDEN R., Hospitality Committee; Kappa Sigma.

HOSKINSON, THEODORE CHANDLER, President, Senior Class; Who's Who; Chairman, Committee on Dormitory Relations; President, Tulane Inter-house Council; Senator; President, McBryde.

HOWARD, GEORGE TURNER, III, Varsity Tennis; Fellowship of Christian Athletes, President, Vice-president; Who's Who; Chaplain, Sigma Alpha Epsilon.



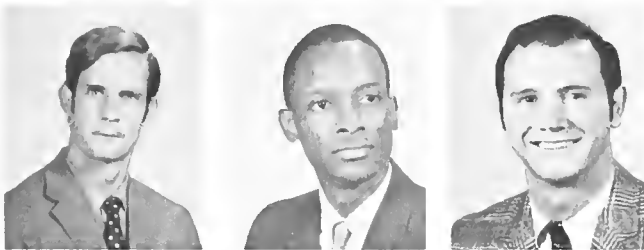

HURD, JOHN K.  
 JOHNSON, HENRY, JR., Alpha Phi Alpha; Afro-American Congress of Tulane; C.A.C.T.U.S., Chairman of Project D.A.R.E., Chairman of Kingsley House Project, Vice-president for New Projects, Tutor, Project Opportunity; Association of the U.S. Army, Secretary; Fine Arts Committee; Pre-law Society; Red Cross College Relations Board.  
 JOHNSON, ROBERT, Sigma Alpha Epsilon.



JOHNSTON, GEORGE, U. C. Lurker; E. P.'s Lurker.  
 JONES, RABUN, Sigma Alpha Epsilon.  
 KAHANE, DENNIS SPENCER, WTUL, Assistant General Manager; A.R.O.T.C. Band Commander; Alpha Phi Omega; Scabbard and Blade; Alpha Sigma Phi.



KARIN, DANIEL S., Tulane Scholars Program; Alpha Epsilon Delta; Sailing Club; Beta Beta Beta; Pre-med Society.  
 KATZ, PAUL RICHARD, Dean's List; Psi Chi; Greenbackers; Fine Arts Committee; Hilvel; Zeta Beta Tau.  
 KATZ, STEPHEN, Tulane Scholars; Lyceum Committee; Pre-Med Society; Elections Committee; Alpha Epsilon Pi.



KELLEY, ROBERT PIERCE, JR., Varsity Tennis; Vice-president Senior class; Student Senate; Sigma Chi.  
 KINNEY, HENRY W., Sailing Club.  
 KLEINMAN, FREDERICK F., A.I.E.S.E.C.

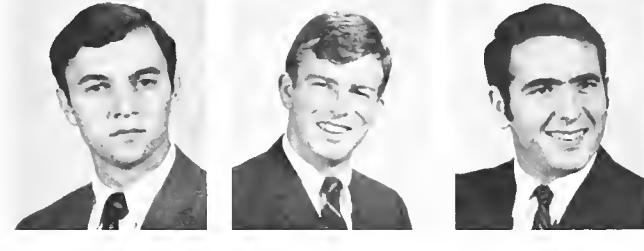

KLEMPNER, MARK STEVEN JOEL, Phi Eta Sigma; Alpha Epsilon Delta; Phi Mu Epsilon; Dean's List; Pre-Med Society; Golf Team; Scholars and Fellows; Sigma Alpha Mu.  
 KNIGHT, JOHN R., Sailing Team; Delta Phi Alpha; Phi Kappa Sigma.  
 KOROTKIN, JEFFREY, House Council; Recreation Committee; President, Treasurer, Sigma Alpha Mu.



KREW, STAVIE M., Pre-Med Society; Alpha Chi Sigma; Irby House Council; Hullabaloo.

KUPIS, BENNY A.

LADEN, JEFFREY S., Military Editor, Jambalaya; Army Drum and Bugle Corps; Greenbackers; Padohad; Spotlighters; Tulane University Center Program, V.P.A. Staff; Secretary of Sigma Alpha Mu.



LAGO, VICENTE.

LA GRONE, DON, Sigma Chi.

LANGHOFF, CHARLES A., Phi Eta Sigma; Sigma Xi, Delta Phi Alpha.



LARNED, ROBERT M., Arnold Air Society.

LAZARUS, EDWARD J., Beta Beta Beta; Alpha Epsilon Pi.

LEBLANC, BERNARD, JR., Sailing Club.



LEBLANC, LARRY J., Sigma Pi Sigma.

LEITER, WILLIAM NEIL, Vice-President, Tulane Band; Fine Arts Committee; Jazz Sextet.

LEMANN, JOHN F., WTUL; Garden Club; C.A.C.T.U.S.

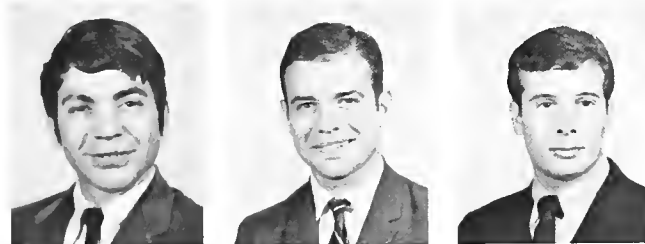

LETOSKY, STEVEN, C.A.C.T.U.S., Project Opportunity.

LETULLE, GAYLE PATRICK, Treasurer, Army R.O.T.C. Rifle Team; Association of U.S. Army; Assistant to Tulane Sports Information Director.

LEVY, ROBERT B., Zeta Beta Tau.



LEWIS, JOEL.

LINDQUIST, HOWARD GORDON, Swim Team; Sigma Nu.

LUBIN, MICHAEL H., Phi Eta Sigma; Alpha Epsilon Delta; Dean's List; Pan Hell Football; Sigma Alpha Mu.



LUKASH, FREDERICK NEIL, Pre-Med Society; Greenbackers; Zeta Beta Tau.

LYNSKEY, PAUL C.

MADAR, ANDREW RAYMOND, JR., Varsity Basketball; Golf; Sigma Alpha Epsilon.

MARK, MICHAEL, Sailing Club; WTUL; Campus Nite; Alpha Epsilon Pi.  
 MARKEL, JAMES DAVID, Golf Team.  
 MARKS, MARCUS F., Pre-Med Society; Hullabaloo; House Councilor; Glendy Burke.



MASELLI, JOSEPH, JR., Alpha Tau Omega.  
 MAXWELL, JOHN M., Kappa Sigma.  
 MILLER, MEAD P.



MILLER, ROBERT HAROLD, Alpha Tau Omega.  
 MILUNAS, ROBERT JOSEPH, Army R.O.T.C.; Pi Kappa Alpha.  
 MIMS, STEPHEN S., Omicron Delta Kappa; Honor Board; Class Officer; Dean's List; Varsity Track; Cheerleader; Dormitory Senior Adviser.



MOELLER, ARMIN, JR., Army R.O.T.C.; Delta Tau Delta.  
 MONROE, GARY A., Lagniappes Committee; Freshmen Swim Team; Pi Kappa Alpha.  
 MOON, JOHN JOSEPH, Sailing Club.

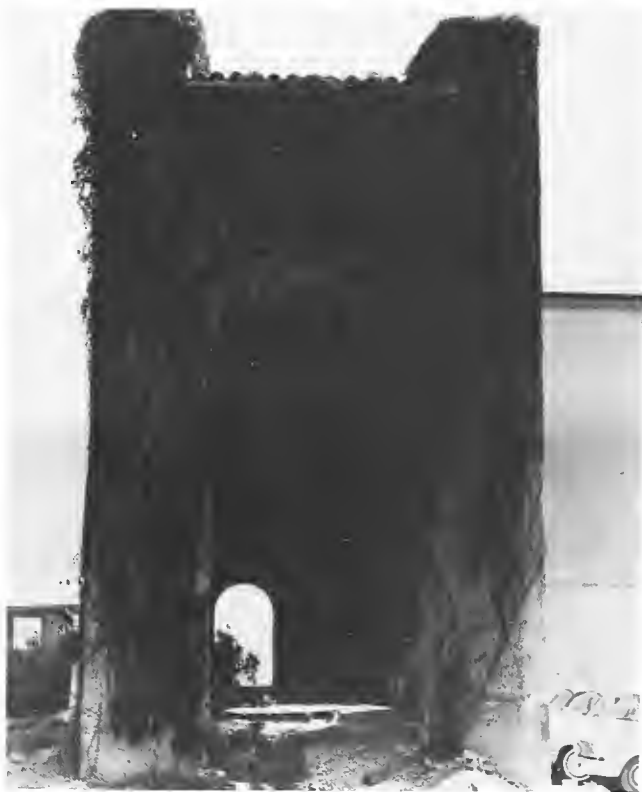
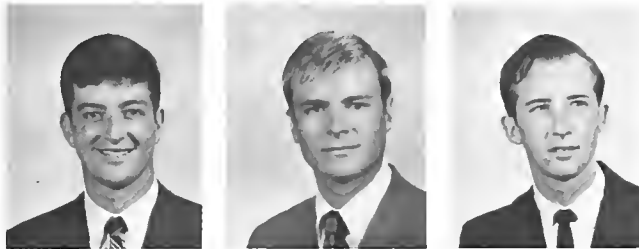



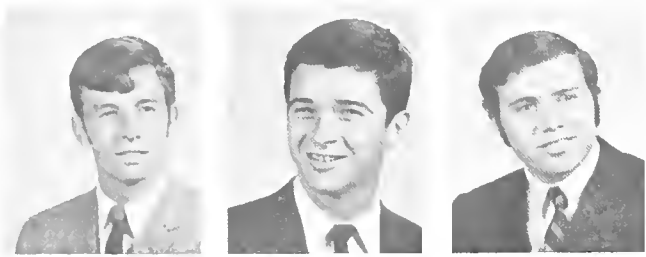

MORRILL, JAMES A., President, Omicron Delta Kappa; Honor Board; President, Alpha Tau Omega.  
 MORRIS, DEWITT L., JR., Alpha Phi Omega; C.A.C.T.U.S.; Arnold Air Society; Alpha Tau Omega.  
 MOSES, RANDY L., Spotlighters; Assistant Sports Editor, Jambalaya; Social Chairman, Sigma Alpha Mu.



MULLER, RONALD, Junior Year Abroad; Sigma Alpha Epsilon.  
 MUMME, SCHOTT, Varsity Football; U.S.D.S., President; Art Club; Alpha Tau Omega.  
 MURRAY, W. MICHAEL, N.R.O.T.C. Sailing Club; Beta Theta Pi.



NEFSKY, WILLIAM F., Greenbackers; Sailing Club; Student Senate; House Council, Pi Sigma Alpha; Student Welfare Committee.  
 NOLAN, WILLIAM T., Student Senate; Vice-President for Finance; Chairman of Finance Board; Delta Kappa Epsilon.  
 NORWOOD, C. G., JR., Editor-in-Chief, Jambalaya; Omicron Delta Kappa; Kappa Delta Phi; Sigma Pi Sigma; Pi Mu Epsilon; Who's Who; Tulane Scholars; Lyceum Committee; President, Sigma Alpha Epsilon.



OFFNER, ALAN LOUIS, Varsity Swimming; Scabbard and Blade.  
 O'LEARY, COTTY.  
 PARIS, MARK, Phi Eta Sigma; Alpha Epsilon Delta; Dean's List; Padohad; Student Directory; Frosh 71 Staff; Alpha Epsilon Pi.





PARIS, MARC D., Junior Year Abroad; Eta Sigma Phi.  
 PARISI, PAUL K., Recreation Committee; Canterbury Club.  
 PARKER, JAY E., Pi Kappa Phi; Intramural Sports.



PARRINO, JAMES THOMAS, Sailing Club; C.A.C.T.U.S.  
 PEERY, WILLIAM H.  
 PELISH, JAMES A.



PEREL, MICHAEL, Pre-med Society; Alpha Epsilon Delta;  
 Dean's List; Alphi Chi Sigma; Secretary-Treasurer, Tu-  
 lane Sports Parachute Club.  
 PERRONE, VINCENT L., Young Republicans; House  
 Council; Pi Sigma Alpha.  
 PERSOFF, NATHAN.



PEW, CURTIS, Padahad; N.R.O.T.C. Drill Team; Delta  
 Phi Alpha; Alpha Sigma Pi.  
 PLAUCHE, ANDREW L., JR., Alpha Tau Omega.  
 POLLAK, ALAN, Vice-president, Arts and Sciences;  
 Student Senator; Resident Advisor; Dean's List; Pres-  
 ident, Zeta Beta Tau.



POLSTER, JAMES, Jambalaya; Hullabaloo; Student Sen-  
 ate Chairman; Pan Hell Athletics; Sigma Alpha Mu.  
 POPHAM, JAMES J., WTUL, Program Director; Sigma  
 Nu.  
 PORTER, JAMES JOHN, Hullabaloo, Associate Editor,  
 News Editor; Student Senate; Who's Who; Sigma Alpha  
 Epsilon.



RANKIN, FRAZER, Kappa Alpha Order.  
 REED, WILLIAM H., II, Tulane Scholar; Student Senate;  
 Alpha Sigma Delta; Sigma Alpha Epsilon.  
 ROBBINS, JAY A., Pi Sigma Alpha; Alpha Phi Omega,  
 Corresponding Secretary; Scholars and Fellows; Music  
 Committee; Pre-Law Society; Self-Study Committees;  
 Arnold Air Society; Sigma Delta Sigma; Chaplain, Tau  
 Epsilon Phi.



ROBERTS, JEFFREY BERGER, Jambalaya: Vice-Presi-  
 dent, Zeta Beta Tau.  
 ROGERS, RICHARD E., Captain, Track Team; Sigma Chi.  
 ROREM, MARK O., WTUL: Human Being.

ROSENTHAL, ALAN STEVEN, Off-Campus Senator; Pre Medical Society; Greenbackers; Sigma Alpha Mu.  
 ROSNICK, JEFFREY R., Pre-Medical Society; Public Relations Committee; Dean's List; Sigma Alpha Mu.  
 RYDBERG, TOM, Pledge Trainer and Vice-President, Sigma Chi.



SALTER, CHARLES A., Green Wave Christian Fellowship; Tulane Scholars; Junior Year Abroad.  
 SAPORITO, JERRY, Alpha Tau Omega.  
 SCHULMAN, PAUL RICHARD, Who's Who; Dean's List; Tulane Scholars; Pi Sigma Alpha; Junior Year Abroad; Feature and Executive Editor, Hullabaloo.



SCOTT, JOHN WYETH, Who's Who; Lagniappes; Secretary, A & S; Finance Board, Student Senate; President, New Orleans Intercollegiate Exchange; House Council; Pledge Trainer, Rush Chairman, Vice-President, Sigma Alpha Epsilon.  
 SCOTT, RIDGWAY, Tulanians; Tulane Scholars; Phi Eta Sigma.  
 SEROLD, ROSS, WTUL; Pi Mu Epsilon; Alpha Sigma Phi.



SHAY, JOHN, JR., Varsity Baseball; Alpha Tau Omega.  
 SHELBY, ARNOLD, Editor, Frosh '71 and '72; Tulane University Theatre; Project Opportunity; Sports Editor, Columnist, Contributing editor, *Hullabaloo*; Vice-President, U. C. Board; Assistant Editor, Student Directory; Who's Who; Communications Editor, *Jambalaya*.  
 SLOSBERG, BARRY, History Exchange program to England; Alpha Epsilon Pi.



SMITH, DEAN T., Varsity Football; A.U.S.A.; Scabbard & Blade; Distinguished Military Student.  
 SMITH, HOLLIS D., Sigma Chi.  
 SNELL, JOHN ROBERT.



SNELLINGS, ELLIOT GEORGE, Reception Officer of A.I.E.S.E.C.; President, Delta Kappa Epsilon.  
 SONIAT, THOMAS S., Dean's List; Lagniappes Committee; Treasurer, Sigma Alpha Epsilon.  
 SPURCK, ROBERT W., JR., Varsity Basketball; Sigma Alpha Epsilon.



STAHL, GLENN MICHAEL, Tulane Scholars.  
 STAKELUM, PIERCY J., III, Beta Theta Pi.  
 STERN, LOUIS, Dean's List; Recreation Committee; Hillel Foundation; Sailing Club; Zeta Beta Tau.

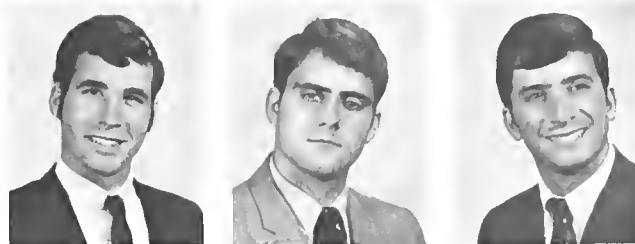

STEWART, GEORGE L., Sailing Club; Sigma Chi.  
 STINSON, BRUCE S., Treasurer, Beta Theta Pi.  
 SULLIVAN, STEPHEN M., Sailing Club.



SWANN, RUSSELL E., Recreation Committee; Sailing Club.  
 TESLEV, KENNETH M., Phi Eta Sigma; Sigma Alpha Mu.  
 THACKER, ROBERT, Alpha Epsilon Delta.



THOMAS, FORREST B., Wesley Foundation; Alpha Phi Omega; Project Opportunity; Pre-Medical Society; Chi Phi.  
 TURNER, JOHN III, Varsity Baseball; President, Latin American Organization; Phi Kappa Sigma.  
 VACEK, AL, WTUL; Sigma Nu.



VAN BUSKIRK, RICHARD, Track; Padohad Committee.  
 VINING, THOMAS T., Pi Sigma Alpha; Phi Kappa Sigma.  
 VORHABEN, HARRY S., JR., Greenbackers; Pre-Medical Society; Alpha Tau Omega.





WALKER, EDWIN LEE, II, Executive Committee, Young Democrats; A.U.S.A.; Pre Law Club.  
 WALKER, DOUGLAS R., Lagniappes Committee; Sigma Alpha Epsilon.  
 WALKER, RAYMOND LEROY, Concert Band; Pep Band; WTUL; Pi Mu Epsilon; Project Opportunity; Afro-American Congress.



WALLACE, JAMES ORAN, Varsity Football; Fellowship of Christian Athletes.  
 WARD, CHARLES D., Sigma Nu.  
 WARREN, DAVID R., Canterbury Forum; ROTC Rifle team; Junior Year Abroad.



WEBSTER, MASON, Varsity Football; Distinguished Military Student.  
 WELMAN, BENJAMIN FRANKLIN, III, Concert Band.  
 WHITCOMB, DANA E., Freshman Baseball; Sigma Nu.

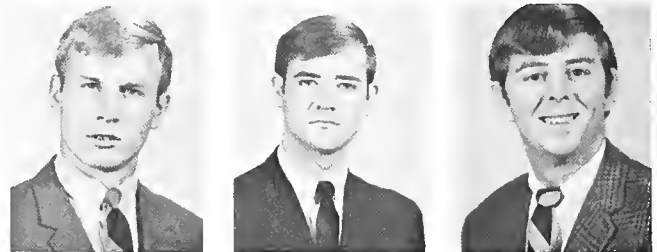

WIEDEMAN, GEOFFREY P., Swimming and Diving Team; Arnold Air Society; Scabbard & Blade; Dorm Advisor; Resident Academic Advisor; Kappa Alpha.  
 WILLEN, JON F., Pre-Medical Society; Alpha Epsilon Delta; Alpha Epsilon Pi.  
 WILKINSON, JACQUES D., Alpha Chi Sigma; Sailing Club.



WILLIAMS, ARTHUR GRADY.  
 WILLIAMS, KENNEDY, Chairman, A. & S. Honor Board; Alpha Sigma Phi.  
 WILSON, JAMES C., JR., Direction '69; Senator; President, Pi Kappa Alpha.



WILSON, SHELBY AUGUSTUS, III, Commander, Arnold Air Society; Scabbard & Blade; Hospitality Committee; Student Senate Committee on Alumni Affairs; Dorm Advisor; President Pi Sigma Alpha; Secretary Sigma Nu.  
 WRIGHT, THOMAS.  
 YARDLEY, HAROLD BLACKLEDGE, Pre-Medical Society; Alpha Sigma Phi.



ZERLIN, MICHAEL.  
 ZUBIN, DAVID.

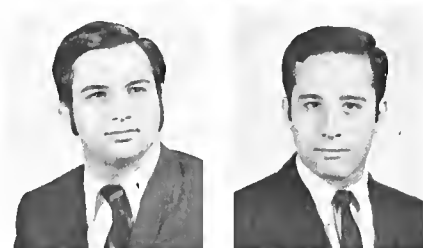

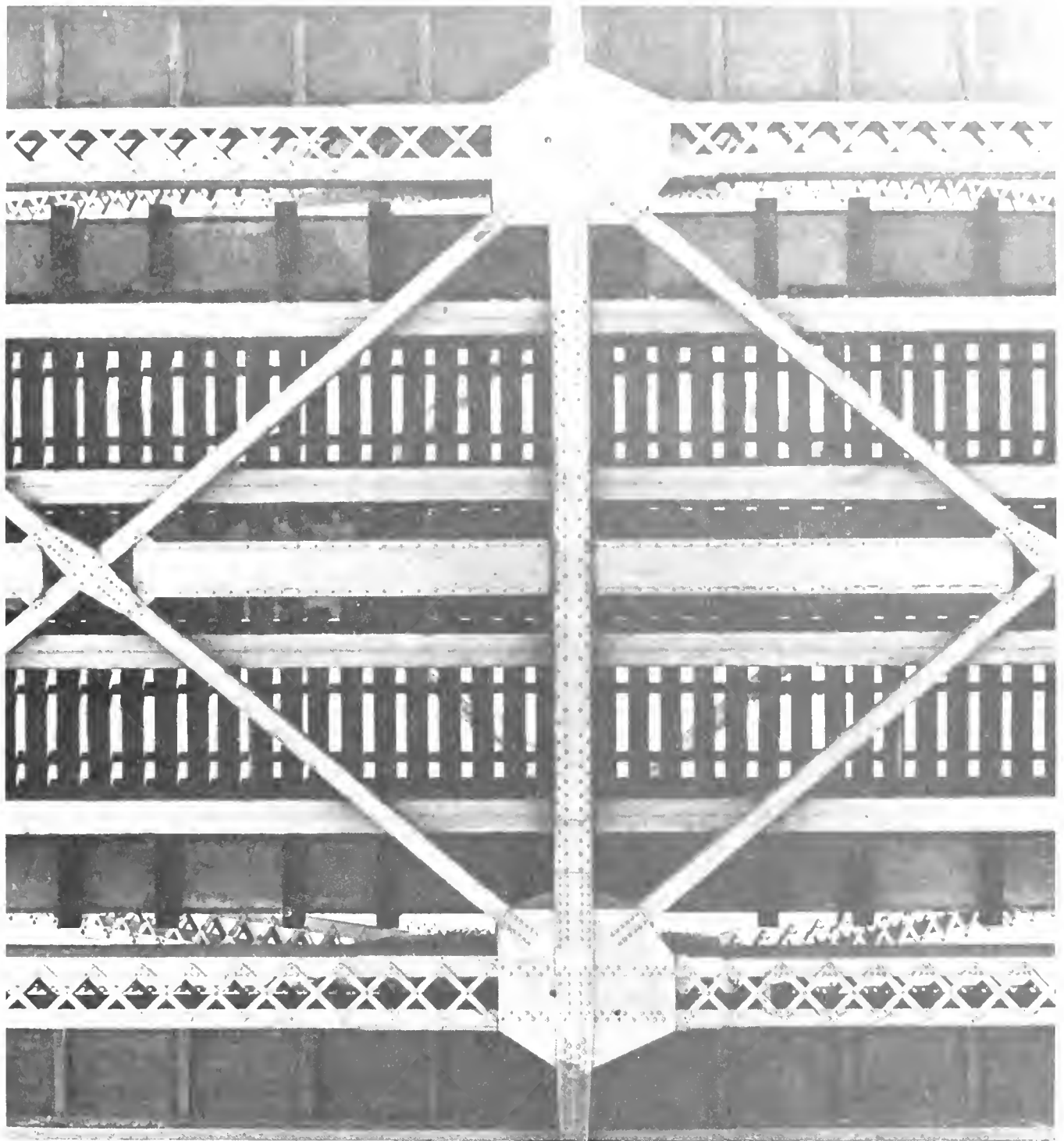



STEVE ACKERMAN  
JOHN HENRY AGNONE  
RALPH ROGER ALEXIS  
ANDREW ALLEN  
CHUCK ALLEN



STEVE ALLEN  
ALBERT A. ALYN, JR.  
PATRICK J. ANDE  
JOHN ANDREWS  
BUD ANTIN



BARY ARGINTAR  
ANDREW ARMSTRONG  
LARRY ARNOLD  
ELIOT ARNOVITZ  
ARTHUR ARONSON

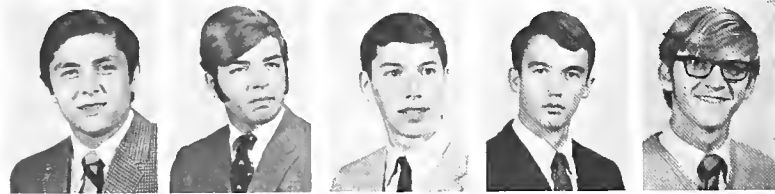

PAUL ARVITES  
WILLIAM M. ASPHRODITES  
RICHARD ATWOOD  
TAYLOR AULTMAN  
DANIEL AUTIN

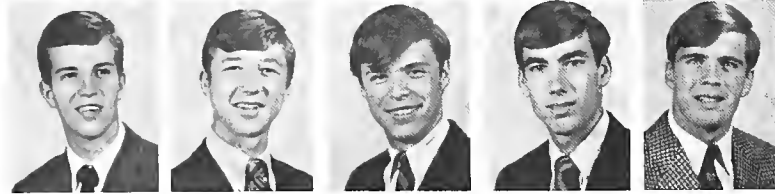

JOHN J. BAEHR, JR.  
ALAN RALPH BAIRD  
H. HERBERT BAKER  
GARY M. BANKS  
SAM L. BANKS



VICTOR BARBIERI  
GEORGE J. BARKETT  
HOWARD G. BARNETT, JR.  
STEWART R. BARNETT, III  
RAY BARNHILL



DAN BARRIOS  
FRANK J. BARRY  
JERRY A. BASEN  
JOHN BAUM  
WILLIAM MARK BEHRENDT



DAVID P. BELLAMY  
ROBERT HOWARD BENNO  
RICHARD T. BERG  
ALAN BERGER  
SIDNEY J. BERGER



ROY BERMAN  
ARTHUR BERNSTEIN  
HENRY MILLING BERNSTEIN  
DAVID JOHN BERTEAU  
GREGORY BERTUCCI

BRENT B. BIKE  
 MIKE BILLINGSLEY  
 LLOYD O. BINGHAM  
 MARTIN LEE BINSTOCK  
 ROBERT BIRTEL



MILES TEEL BIVENS  
 JON BLAKE  
 DAVID MICHAEL BLEVINS  
 JAMES ROLLAND BLUMENTHAL  
 CARL E. BLUNCK, III



JOE EDD BOAZ  
 RICHARD BOBYS  
 LESTER BOCKOW  
 JOHN H. BONCK  
 DAVID W. BOND



BART BOOKATZ  
 DAVID C. BOOTH  
 BARRY BORDENAVE  
 RALPH STEWART BOWDEN  
 RANDALL W. BOWMAN



TIMOTHY BRANNON  
 BARRY H. BRAUN  
 PAUL S. BREGMAN  
 THOMAS P. BRESLIN  
 ROBERT BRESNAHAN



RICHARD BRETZ  
 BILL BRIZZEE  
 ROBERT L. BROOKS  
 CHARLES HENRY BROWN  
 CLIFF BROWN



JOHN PRESTON BROWN  
 JOSEPH BROWN  
 R. LEONARD BROWN  
 RUSSEL L. BROWN  
 WILLIAM K. BROWN



JOE G. BRUCE  
 MICHAEL F. BURTON  
 ROBERT LAWSON BRYAN, JR.  
 RORREST JAMES BRYAN, JR.  
 MARTIN EDWARD BUERK



MARK J. BUNIM  
 FLOYD A. BURAS  
 BRUCE A. BURGA  
 THOMAS H. BURGUIERES  
 JOHNNY LEE BURNS



FRANK BURNSIDE, JR.  
 WILLIAM S. BUSH  
 MICHAEL CABIRAN  
 GORDON R. CAIN  
 DAVID CAMPBELL





RICHARD A. CANTOR  
 C. J. CANTRELL, JR.  
 DAVID M. CAPLAN  
 JOHN E. CAREY  
 STANLEY H. CARON



CHARLES L. CARSON  
 ROBERT J. CASSE  
 ERNEST S. CASTRO  
 KENNETH CHACKES  
 ROBERT L. CHAMBERS



SUI TAK CHAN  
 DUKE CHAPPUIS  
 BRIAN CHARBONNEAU  
 CHIP CHASE  
 WILLIAM G. CHERBONNIER, JR.



STEVEN ROBERT CHESNICK  
 CHARLES FRANK CHUNN  
 DENIS A. CLEGG  
 GARY I. COHEN  
 KENNETH A. COHEN



ROBERT COHEN  
 DUANE LEIGH COLBURN  
 MARSHALL COLCOCK  
 RICHARD COMMINS  
 JEFF CONE



PATRICK MICHAEL CONNOLLY  
 JAMES C. COOK  
 STANLEY A. COOK  
 RICHARD CORALES  
 ROBERT S. CORBITT



ROBERT COUVILLON  
 JAMES F. COY  
 BRANCHE CRAIGE, III  
 PAUL EDWARD CROW  
 RICHARD CUNNINGHAM



STEPHEN C. CURTIS  
 JOHN CUSANO  
 J. MICHAEL CUTSHAW  
 JOHN DABNEY  
 JAMES G. DALFERES



JOSEPH R. DALOVISIO  
 S. CRAIG DANIELL  
 RICHARD C. DANISH  
 ROBERT C. DART  
 ALAN M. DARVER



WILLIAM HAGER DAUME  
 EDWARD J. DAVIS  
 JOHN BERRY DAVIS  
 KENNY DALE DAVIS  
 MARK S. DAVIS



HAL C. DECELL  
 DON DECOURDES  
 GLENN DELETTE  
 HECTOR DELCASTILLO  
 DAVID DENNIS



ROBERT S. DEVINS  
 CHARLES E. DE WITT  
 PATRICK F. DIAL  
 ANDREW L. DIAMOND  
 JEFF DIEFFENBACH



CHRIS DIGRADO  
 DAVID B. DODD  
 JOHN DOMMERICH  
 JIMMIE DRESNICK  
 KENNETH J. DUCOTE



JOHN M. DUGAN  
 CHARLES L. DUKE  
 JOHN B. R. DUNN  
 HOMER J. DUPUY, III  
 JAMES EDWARDS





TERENCE DAVID EDWARDS  
 HARRIS EFFRON  
 RICHARD W. EICHENHOLZ  
 LARRY MARK EIG  
 SEWELL ELLIOTT, JR.



ALTON LYNN ELLISON, JR.  
 MICHAEL ELLISON  
 RICHARD L. EPSTEIN  
 DAVID L. ERNST  
 CHRIS EVANS



HARRIS EVANS  
 MARTIN EVANS  
 RANDALL EVANS  
 MITCHELL EX  
 STEVE FADEM



RONALD FAHREBACHER  
 DAVID FAJENBAUM  
 TILMAN J. FALGOUT  
 TIMOTHY R. FARMER  
 WOODWARD FARMER



BRUCE FEINGERTS  
 STEVEN FELSENTAL  
 EDMOND G. FEUILLE  
 MICHAEL F. FINK  
 CAREY FISCHER





GARY FISHER  
 RONALD W. FISK  
 JOE W. FIXEL  
 ROBERT FLANDRY  
 ZACHARY FLAX



MICHAEL N. FLEMING  
 JAMES B. FLOREY  
 MICHAEL FLORIE  
 ALFRED FORD  
 GLENN B. FOREMAN

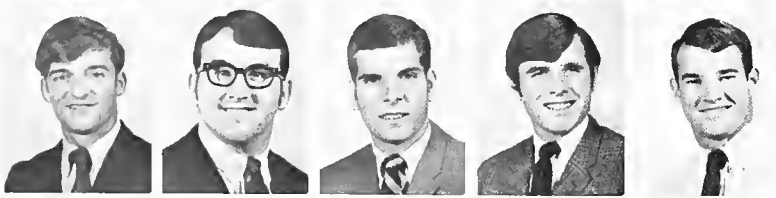

LEE ANDREW FORESTIERE  
 GAREY T. FORSTER  
 STEPHEN D. FOSTEL  
 RICHARD FOSTER  
 LEO FOX



IRA FRANK  
 CHARLES R. FRANK  
 PHILIP R. FRANK  
 THOM A. FRANKLIN  
 RICHARD ANDERSON FRASER



SAM JOHNSON FRASER  
 PETER FREEMAN  
 WILLIAM H. FREEMAN  
 HENRY FRIEDMAN  
 JAMES R. FRIEDMAN



JOE FRITZ  
 CHRISTOPHER FRUGE  
 MICHAEL FRUGE  
 HAROLD FULLER  
 JAMES FULLER



TROY DOUGLAS FURR  
 GORDON GAETHE  
 PAT GARNER  
 THOM MARTIN GONZALES  
 JOHN PROCTOR GARISON, III

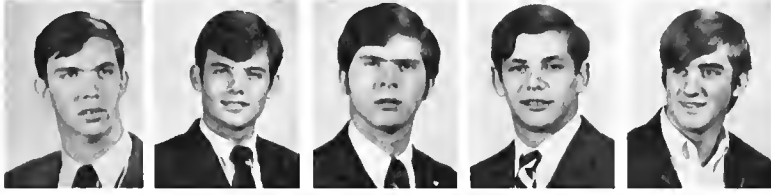

WAYNE GARRETT  
 JAMES R. GARTS  
 GREGORY L. GARVIN  
 JEFFREY G. GATTO  
 THOMAS M. GAUTIER



MICHAEL GEERKEN  
 JOSEPH GENDRON  
 ROB GERHARDT  
 JOHN GILL  
 GLENN STUART GITOMER



ROBERT L. GLASSER  
 ROBERT BRADLEY GLENDENING  
 ALAN B. GOER  
 DENNIS C. GOERNER  
 LLOYD GOLD



MELVIN L. GOLD  
 BARRY J. GOLDSMITH  
 KENNETH B. GOLDSTEIN  
 LON B. GOODMAN  
 R. CHRIS GOODWIN



NORMAN WILLIAM GOTTLIEB  
 MICHAEL STEPHEN GRADUS  
 EDWARD GRAF  
 HARRY GREENWOOD  
 MARK J. GRENADER



ARON K. GRENADER  
 A. GREGORY GRIMSAL  
 BARRY GROSS  
 HARVEY GROSSMAN  
 JOHN GORGON GROTE



DON E. GROTENHUIS  
 JAY E. GRUBER  
 DOUGLAS L. GRUNDMEYER  
 WALTER G. GRUNDY  
 EDWARD GSCHWENDER



GORDON B. GSELL  
 TOM GUGGOLZ  
 JEROME JOHN GUIDRY  
 EENIS MICHAEL GUILLOT  
 CHRISTOPHER GWIN



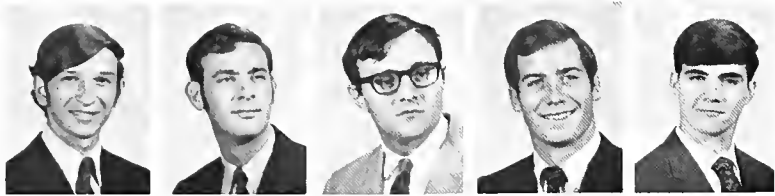

NEAL N. HABER  
JEFFREY R. HACKER  
GEORGE M. HAIK, JR.  
GEORGE B. HALL, JR.  
HARVEY LEE HALL



KEVIN D. HAMMAR  
JOHN DAVID HARMATZ, V  
DONALD HARRIS  
RONALD HARRIS  
RODNEY THOMAS HARTMAN



DANIEL HAUSER  
GLENN HEDGPETH  
ROBERT F. HEIM  
WILLIAM M. HEMETER  
DAVID HENDRICKSON



A. RICHARD HERKLOTS  
FRED HERMAN  
JOHN HESS  
CHARLES M. HILL  
SIGMUND F. HILLER, JR.



SANFORD JACK HILLMAN  
CHARLES W. HINGLE  
PHILLIP H. HOFFMAN  
MITCHELL H. HOLLEB  
FLIP HOMANSHY



MARK R. HOROWITZ  
HERSCHEL D. HOWARD  
ROBERT SCOTT HOWARD  
WARD HOWARD  
G. ELI HOWELL



EDD HYDE  
JAMES MACKLIN HYMAN  
MORRIS H. HYMAN  
DONALD E. IMPSON  
GEORGE F. INDEST, III



GEORGE SAM INGALLS, JR.  
TOM IRELAND  
R. DANIEL JACOB, III  
JACK GARY JEFFRIES  
PETER JERNIGAN



HARRY JOE  
GREGG ALLEN JOHNSON  
LARRY D. JOHNSON  
STEPHEN EDWARD JOHNSON  
BRUCE S. JOHNSTON

BRIAN B. JONES  
 JERRY W. JONES  
 DAVID H. JOSLIN  
 JENO F. KALOZDI  
 GARY KAPLAN



RODNEY KAPLAN  
 RONALD T. KAPLAN  
 DENNIS KASIMIAN  
 JAMES P. KATULA  
 GLENN KATZ



STEVEN A. KATZ  
 SCOTT KAUFMAN  
 RICHARD FRED KAY  
 JOHN BRUCE KAYLOS  
 SAM JOSEPH KAYSER, III



ANDREW M. KEENAN  
 KIRT KEESLER  
 JOHN RAY KELLER, JR.  
 THOMAS N. KENNEDY  
 STEWART J. KEPER



CHARLES KESSLER  
 JOHN KIRCHNER  
 RICKEY C. KIRKPATRICK  
 DONALD H. KLEIN  
 JERROLD KLEIN



REED KLEINMAN  
HENRY KLINE, II  
SHOWALTER ALTON KNIGHT, JR.  
WILLIAM J. KNOWLES  
RONNIE S. KOBER



CHRISTOPHER L. KOCSIS  
ALLEN J. KOLIN  
RODNEY A. KOOP  
STEPHEN ALBERT KORBECKI  
STEVE KRAMER



DAVID JAY KRAVITZ  
JOSEPH ANTHONY KREWER  
MONTY KRIEGER  
STEVEN KRINGOLD  
WILLIAM N. KRUCKE



WILLIAM N. KUHLMAN  
PETER F. KWIATKOWSKI  
HARRY LABOVITZ  
ALAN D. LAFF  
ROBERT F. LAKEY



ANTHONY V. LANASA  
JOSEPH MICHAEL LANDRY  
KEITH LAROSE  
ERLING LARSON  
LEE H. LATIMER



JORGE LAW  
 HILLIARD LAWLER  
 GARY SCOTT LAWRENCE  
 STEWART LAWRENCE  
 PHILIP J. LAZARUS



CHARLES G. LEANESS  
 MELVIN V. LEBLANC, JR.  
 ENOCH J. LEDET  
 RICHARD LELCHUCK  
 SYD M. LERNER, III



RICHARD D. LESTER  
 RICHARD LEVENE  
 DANIEL M. LEVINE  
 ROBERT LEVINSON  
 GARY LEVISON



LAWRENCE LEVY  
 ROBERT A. LEVY  
 GUINN LEWIS  
 RANDOLPH G. LEWIS  
 JAMES A. LINDERMAN



NEWMAN WALLACE LOFLAND  
 FRANK L. LOMBARDO, JR.  
 DANIEL A. LONG  
 PETER J. LOSAVIO  
 ALBERT S. LOW



STEVE LUKIN  
 FREDERICK E. LUTZ  
 BARRY MABRY  
 MIKE MAGEE  
 CHARLES MAGILL



DAVID T. MAGRISH  
 GALVIN MAH  
 JOHN R. MAHON, JR.  
 DANIEL A. MAKER  
 IRWIN MANDELKERN



NORMAN E. MARCUS  
 RANDALL E. MARCUS  
 ROBERT L. MARCUS  
 ROGER A. MARGULIES  
 JOHN MARKHAM



SCOTT G. MARKOFF  
 TIMOTHY A. MARKUS  
 MARK F. MARLEY  
 SIDNEY MARLOW, JR.  
 ALBERT E. MARTIN, III



CARLOS MARTINEZ  
 LEON E. MARTINY  
 JOHN B. MASON, JR.  
 DAN N. MATHESON  
 FRANK MOORE



JOHN T. MCCART, IV  
 CHRISTOPHER B. MCCLUNEY  
 EDWARD MCCORD  
 WILLIAM K. MCCORD  
 JAMES MICHAEL MCCREADY



WADDELL MCGEE  
 GEORGE MCGOWIN  
 WILLIAM MCGREGOR  
 MAURICE FRANCIS MCINERNEY  
 LEO MCKENNA



MAC MCLEOD, JR.  
 JOHN S. MCMILLAN  
 JAMES ROBERT MCNEAL  
 MARK MCTERRAN  
 DAVID G. MEANY



JOHN WILLIAM MEEHAN, III  
 JULES H. MERCIER  
 DANIEL W. MERDES  
 STEVE MERLIN  
 JAMES PHILLIP MERRELL







ALAN M. MESH  
KENNETH C. MESSA  
GARRICK MICHEL MEYER  
KENNETH MICHAEL MEYNARD  
SETH MICHELSON



WILLIAM MIELE  
ANDREW MILBERG  
BRUCE A. MILLER  
RICHARD MILLER  
ROBERT MCDONALD MILLER



KENNETH W. MIRVIS  
JEFFREY MISHKIN  
LOUIS MISKO  
NORMAN E. MITCHELL  
TIM C. MITCHELL



JAMES D. MOERS  
DICK MOLASKY  
FRED MONTERUBIO  
HARRY KYLE MOON  
RON MOORE



RICHARD MORRIS  
W. ROBERT MORGAN  
STEPHEN MORRIS  
RUSSELL E. MORRIS, III  
THEODORE MORRIS



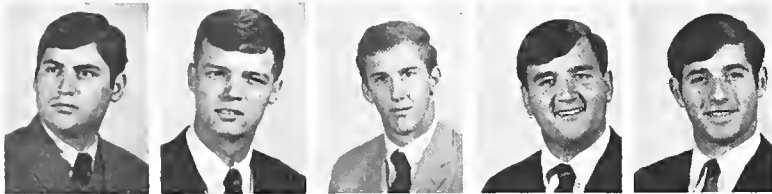

LEE J. MOSS  
 WILLIAM MICHAEL MOYE  
 JOHN W. MUERY  
 ROBERT MURPHY  
 WILLIAM I. MYERS



ROBERT CARLTON NALL  
 ROBERT ALAN NATHAN  
 GEORGE NELSON  
 L. O. NELSON, III  
 PAUL HOOPER NICHOLS



TORSON MICHAEL NIEDWIECKI  
 CARL STEPHEN NORCROSS  
 WALTER NORTON  
 ROBERT W. NUGON  
 ROBERT O'CONNOR



WALTER J. ORNSTEEN  
 ALAN W. PAILET  
 RUSSELL PALMER  
 GLENN PALMISANO  
 JAMES JOSEPH PANIPINTO



JOHN W. PATRICK  
 ARTHUR F. PAULINA  
 PAUL W. PAUSTIAN  
 JOHN M. COURIC PAYNE  
 THOMAS FREDERICK PEACE



JOHN F. PEARCE  
 RICHARD E. PEEK, III  
 ROBERT PEERY  
 DAVID T. PENCE  
 CLIFF PENICK



JEFFREY ALAN PERLMUTER  
 JAMES B. PERRY  
 GLYNN JAMES PETERSON  
 JAMES PETERSON  
 WILLIAM M. PHENICIE



RANDAL PICK  
 CHARLES SESSEL PIOUE  
 GREG A. PISKE  
 EDWARD B. POITEVENT  
 JAMES J. PORTER, JR.



RANDOLPH J. F. POTTER  
 WILLIAM POUQUIER  
 ROBERT L. POWELL  
 EDDIE PRATT  
 JAMES PRICE



ROBERT R. PUNCHES  
 RICHARD LAWRENCE PUTNAM  
 KEITH PYBURN  
 CHARLIE PYLE  
 PETER RAARUP



JOHN RANKIN  
 STEVE RAPPOPORT  
 DANNY RASKIN  
 CHARLES H. REDMOND  
 JAMES STINSON REES, III



MIKE RENOV  
 JEROME REPHAN  
 MARK E. REYNOLDS  
 ATWOOD L. RICE, III  
 EDWARD CHARLES RICHARD



THOMAS L. RICHARDSON  
 LARRY N. RIDGEWAY  
 RELPH LESTER RIEMER  
 MANUEL E. RIVERA  
 LEWIS S. ROACH



MICHAEL D. ROBBINS  
 EDWARD P. ROBERSON  
 JOHN T. ROBINSON, JR.  
 REGINALD COURTNEY ROBINSON  
 WILLIAM A. ROBINSON



ERIC MARK ROCKSTROH  
 WALTER WAYNE RODY  
 RICHARD SCOTT ROGERS  
 RICHARD RONDER  
 GARY RONES



GLENN RONES  
 RONALD ROSEDALE  
 DONALD B. ROSEMAN  
 HENRY ROSENBLAT  
 DAVID J. ROSS



RANDOLPH J. ROSS  
 SCOTT ROTHMAN  
 EDDIE M. ROYAL  
 CHARLES SANFORD RUARCK  
 HOWARD S. RUBIN



ROBERT RUDERMAN  
 PAUL THOMAS SACCO  
 ROBERT J. SACHS  
 JOHN SALSTONE  
 RICHARD E. SAMPLE

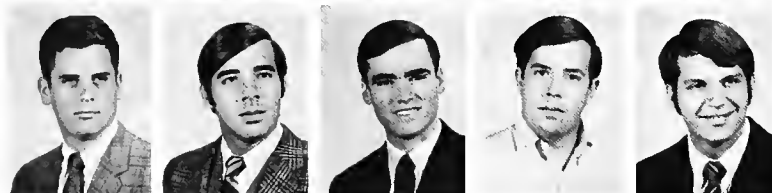

MARC JOSEPH SAMUELS  
 TODD R. SAMUELS  
 CHIP SANCHES  
 FERNANDO SANCHEZ  
 ROBIN KENT SANDAGE



BRUCE SANDERSON  
 DICK K. SANDERSON  
 SCOTT SANGER  
 ROBERT F. SARAMA  
 STEVE J. SAYLOR



SAM SCELFO  
 PETER JOSEPH SCHAUMBERG  
 JAY BAYARD SCHILLER  
 ROBERT J. SCHLITZER  
 FREDERICK M. SCHATTMAN



WILLIAM T. SCHREIER  
 DAVID SCHWARTZ  
 ROBERT J. SCHWARTZ  
 JON W. SEARCY  
 GEORGE SEGENIREICH



RAYMOND C. SEGHERS  
 SAMUEL IRELAND SEHNERT  
 BRAD D. SELGESTAD  
 ROBERT SELIG  
 LOREN W. SWETLOW



CHARLES M. SEVADJIAN  
 LEE SHAPIRO  
 RICHARD SHARPSTEIN  
 JAMES SHAY  
 JAMES E. SHEATS

ALAN E. SHEEN  
 JEFF SHELBY  
 RAYMOND SHENFIELD  
 EDWARD SHERMAN  
 ROBERT E. SHIMMIN



GREGORY J. SHINGLMAN  
 LAWRENCE SCOTT SILVER  
 BARRY K. SIMON  
 JEFFREY JAY SIMON  
 KENNETH A. SIMONS



CHARLES SIMONSON  
 CHARLES SLAUGHTER  
 SCOTT SLONIM  
 DAVID SLOSKY  
 BERT SMITH



JAMES O. SMITH  
 JASON SMITH  
 MELBOURNE ALLWN SMITH  
 PHILIP B. SMITH  
 RANDLOW SMITH, JR.



TERRY SMITH  
 CHARLES SNOW  
 DON SOMMERS  
 DAVID SORDE  
 EVAN RAGLAND SOULE





THOMAS M. SOWA  
 ARNOLD J. SPANJERS  
 WILLIAM F. SPAULDING  
 SCOTT SPECTOR  
 CHARLES L. SPENCER



RAND SPENCER  
 STEVE SPOMER  
 JOHN M. SPOTTSWOOD  
 DON STANFORD  
 WALTER STARCKE



MARK H. STEIN  
 STANLEY HOWARD STEIN  
 BRUCE STEPHENS  
 ROBERT STEPHENS  
 WILLIAM BRADFORD STEPHENS, JR.



LEONARD STERN  
 WILLIAM M. STERN  
 DARRELL STEWART  
 RONNIE STEWART  
 D. KIRK STIRTON



LARRY MILLER STONE  
 MARK EDWARD STOWECIPHER  
 MARK STOOPLER  
 SAMUEL J. STRATTON  
 STEVE STRELITZ



T. KEVIN SULLIVAN  
 STEPHEN SUNDKEIM  
 DAVID SUPORNICK  
 FREDERICK C. SUSSMAN  
 ROBERT SUSSMAN



JOHN R. SUTTER  
 LOUIS W. SWANN, JR.  
 ERIC T. SWANSON  
 JACK T. SWETLAND  
 ROBERT SYRACUSE



ARNOLD R. TAG  
 LOUIS E. TANNER  
 JAMES P. TATUM  
 TYLER TAYLOR, JR.  
 FRANK R. TEDARDS

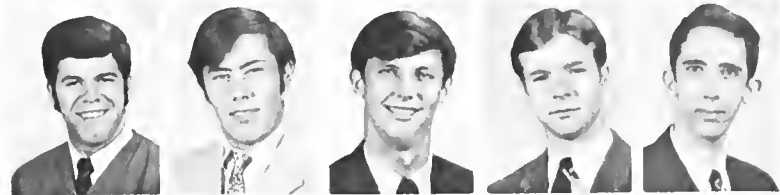

NAUMAN SCOTT THOMAS  
 ROBERT H. THOMAS  
 SAMUEL BERRY THOMPSON  
 STEVEN D. THORNEY  
 ANDREW B. TITEN

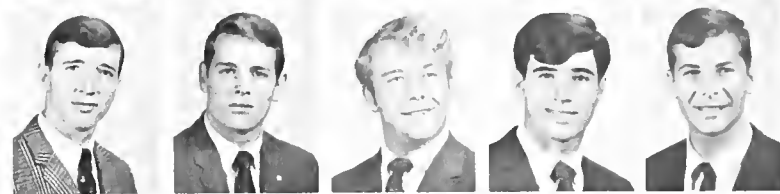

JUDSON E. TOMLIN, JR.  
 RICHARD MICHAEL TRAYNOR  
 MICHAEL J. TREADWAY  
 ANDREW M. TREICHLER  
 PETE TSCHUMI



ROBYN E. TYLER  
 THOMAS VAN BUSKIRK  
 STEPHEN VANN  
 GERALD W. VAUGHN  
 DAVID E. VERLANDER, III



RICKY VERLANDER  
 J. MICHAEL VERON  
 JAMES W. VILDBILL  
 ROBERT L. VINING  
 NORMAN VINN



RICHARD M. VISE  
 DAVID R. VOLLMER  
 ALAN M. WAGNER  
 DOUGLAS E. WAGNER  
 DAVID LEE WALKER



H. MICHAEL WALL  
 R. BRUCE WALLACE  
 MARK WALTON  
 TERRY W. WARD  
 GERARD THEODORE WARWICK



STEVEN E. WEART  
 JERRY WAYNE WEBSTER  
 CRAIG B. WEIL  
 GORDON WEIL, III  
 JACK WEIL



RICHARD WEINBERG  
 JOEL WEINSTEIN  
 RICHARD HARRY WEISLER  
 JEFFERY WEISMAN  
 DAVID WELLEN





ROBERT C. WESSLER  
ALONZO M. WEST  
WILLIAM C. WESTBROOK  
ALBERT WETZEL, JR.  
ROBERT WHITE



WILLIE CHARLTON WHITE, II  
DEWEY L. WHITMIRE  
ROBERT VERNARD WHITTAKER, III  
ROBERT WIEGAND, II  
ROBERT WIGGINS



ALAN JAY YESNER  
JOHN A. WILLIAMS  
JOHN S. WILLIAMS  
JOHN WESLEY WILLIAMS, JR.  
NEAL ROTH WILLIAMS



DOUGLAS WILSON  
PAUL J. WILSON  
ROBERT WILSON  
EDWARD H. WOLFF  
STEVEN S. WOLFSON



JOHN WOODWARD  
ERIC H. WORRALL  
ROBERT SANFORD WRAY  
WILLIAM WRIGHT  
CEDRIC MITSOU YOSHIMOTO



MARK YOUNGBLOOD  
STEVE ZAGOR  
MATTHEW LEE ZETTL  
GARY S. ZIEGLER



**On Student Unrest:** "In this age of prosperity, there is very little a young child can do that really contributes significantly to family life, and it is doing something that contributes significantly to family life that develops the sense of responsibility, the goals and directions of young people . . . It is this lack that leaves young people today quite frustrated, and the reasons for student "unrest" that are usually given are only symptoms, if you will, of this frustration and not the cause . . . Engineering students in general do not participate in such disturbances as student unrest because, once the decision is made to go into a professional school, the student has acquired a sense of direction and it is only lack of direction that leads to unrest . . ."

**On the Chemical Engineering School:** "We have the oldest published curriculum in Chemical Engineering. In spite of this, the Chemical Engineering Department was not accredited until 1954—long after many other departments in the country were accredited. This was primarily due to the fact that there was little administrative support for engineering; engineering was a minor part of Tulane. In 1960, we were permitted to add faculty members and to initiate doctoral programs in Chemical Engineering, Mechanical Engineering and, shortly thereafter, Civil Engineering. We were second or third in the nation in Ph.D. productivity in that short span of time . . . Presently, our graduate program has taken a sharp, downward "dip", a development which is primarily due to two factors: first, the draft for the Vietnam War and, second, the cutback on federal expenditure supporting graduate education . . ."



**R. V. BAILEY**, chairman of the school of Chemical Engineering, holds degrees from the Louisiana Polytechnic Institute (B.S.) and Louisiana State University (M.S., Ph.D.) and has taught at Tulane for eighteen years. Presently, he teaches courses in Engineering Design and Analysis and Applied Math.

**On Student Activism:** "I side with genuine student participation, as long as real problems are attacked and not fictitious ones. I am firmly against participation by followers or a few imported leaders, and against violence in any form . . ."

**On Tulane:** "We have had a rather regional character for a long time, but we are becoming a more catholic institution drawing new students and faculty and ideas from all over the world. Tulane's future rests in becoming a more universal institution and depends on people like yourselves, the students, and on people like us, the faculty. I think we are finding ourselves on the same side of the desk; a common effort made by all parts of the university toward disseminating and discovering knowledge can only give Tulane the brightest of futures."

**On Money Matters:** "The financial status of this university is of real interest to academic people; but I'm not so sure it is a prime responsibility of academic people. I'm perfectly willing to leave fiscal matters in the hands of those whose responsibility is fiscal matters, if, in turn, they don't come and try to conduct my classes—which has been the happy situation."

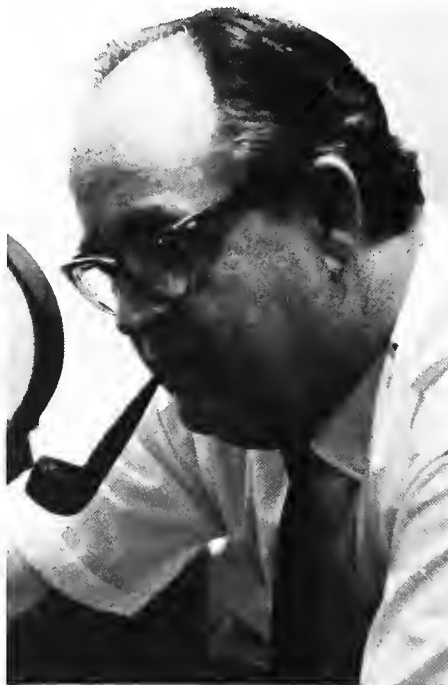

**EDWARD H. HARRIS** holds degrees from the University of Alabama (B.S., C.E.; B.S., E.E.), and the Johns Hopkins University (M.S. Eng.). He has taught in the school of Mechanical Engineering for thirteen years and currently teaches courses in Engineering Mechanics, Biomechanics and Stress-Analysis.

**On Student Unrest:** "It is my feeling that the so-called 'student unrest' has been greatly exaggerated; and that which does exist represents a minority of students. Very little student unrest has been demonstrated among engineering and other professional type students. We have not read of large demonstrations at institutions such as M.I.T., Cal. Tech., and Georgia Tech. I would like to think that engineering students are too busy pursuing their academic education."

**On Tulane:** "Tulane has made notable contributions to the professions in the past and continues to do so. Many of our graduates are leaders in business, industry, and education throughout the United States and in other parts of the world. Graduates of Tulane's Engineering School are very much in demand upon graduation. On the basis of extensive travel in other parts of the United States, I feel that Tulane enjoys a fine academic reputation which is not limited to a regional basis. This reputation extends to Federal circles . . . I feel that Tulane has an intelligent student body and a capable faculty. This combination should minimize any problems of an academic nature. I have gathered from published newspaper reports that economics could constitute Tulane's major problem . . ."

**On Education:** "The present educational system has evolved over a period of many decades, and I feel that it has proven itself in the past, and is certainly capable of coping with the present challenges of higher education. I see no reason why the present system cannot adapt itself to future challenges. I feel that the administration of the educational system should be in the hands of the professional resident administrators and faculty. The extent to which a student body which is basically transient should participate in the administrative affairs of the university should be kept in the proper perspective."



**ROBERT BRUCE, JR.**, holds degrees from Tulane University (B.S., M.S.) and the University of Illinois (Ph.D.) and has taught at Tulane for eight years. He currently teaches Weapons Effects and Structures and Foundations in the School of Civil Engineering.



**On Student Unrest:** "Student unrest is not as serious as the news media indicate. It is seldom a problem in professional schools and usually only a minority of the enrollment in liberal arts schools participate in demonstrations . . . The problem is a result of student immaturity, of agitation by roving bands of outsiders who often organize and lead the demonstrations, of misguidance by highly vocal faculty minorities, and of reluctance by university administrators to enforce law and order . . . A small minority of the students sincerely feel that the world is wrong and that they must remake it. With maturity, they will realize that important social change cannot be accomplished overnight because of the complex relations of man with man.

**On Tulane:** "Some faculty members abuse the privilege of academic freedom—the vocal minority wants academic freedom for its members but vigorously opposes the use of academic freedom by the majority. Many students abuse the privilege of education. To accept the privilege does not insure education; it only opens the door to education which requires effort. . . ."

**On the School of Engineering:** "The School of Engineering has been handicapped by lack of sufficient funds to keep its laboratories equipped with the latest instrumentation. Moreover, despite the loyalty of its alumni . . . the school has not received a fair share of recognition in this university. Building maintenance . . . is poor university wide, but, despite repeated complaints, it has been deplorable in the School of Engineering . . . The school has always had a relatively small student body, which, until recently, came largely from middle-income families in the New Orleans area. These students realized the advantages of education and worked conscientiously to obtain these advantages. Now Tulane's tuition is so high that we are losing most of such students to state universities. We have become a school for those in the higher income brackets who seem less strongly motivated to attain financial independence through education. Consequently, our students are now less diligent about their studies than formerly. Our present student body is more heterogeneous geographically, but heterogeneity does not seem to have given us a well-motivated student body."



**JAMES A. CRONVICH**, Chairman of the Department of Electrical Engineering, holds degrees from Tulane University (B.E., M.S.) and the Massachusetts Institute of Technology (S.M.) and has taught at Tulane for thirty years.



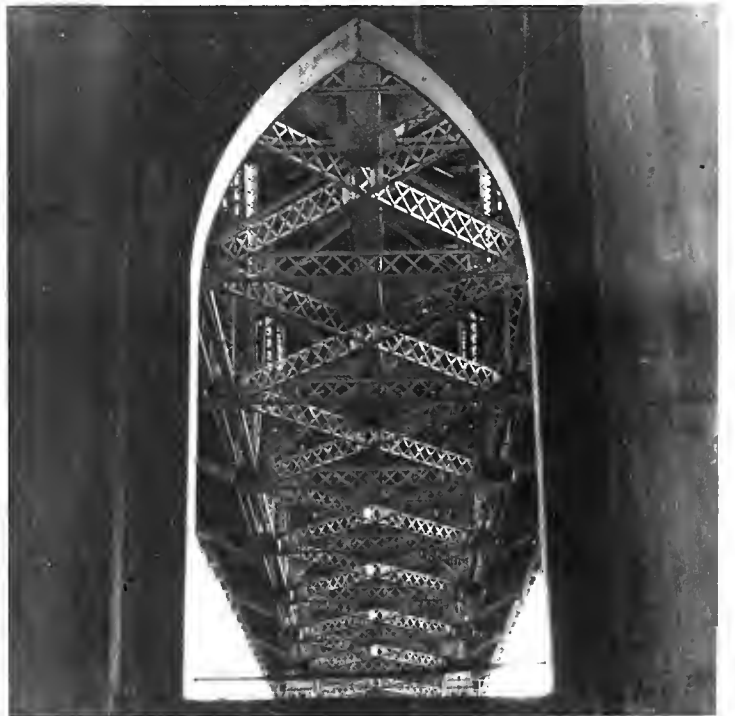



**ENGINEERING**





ADAMS, GARY L., I.E.E.E.  
 ALFORD, JAKE, Inter House Council; I.E.E.E.; Phi Mu Epsilon.  
 BANE, PURVIS WILLIAM, JR., Who's Who; Student Senator; Dean's List; Omicron Delta Kappa; Vice-President, Kappa Alpha Order.



BRU, JOHN WAYNE, I.E.E.E.; Phi Mu Epsilon; Tau Beta Pi.  
 CANOSSA, DUILIO F., A.I.Ch.E.  
 DAVIS, DONALD C., I.E.E.E.

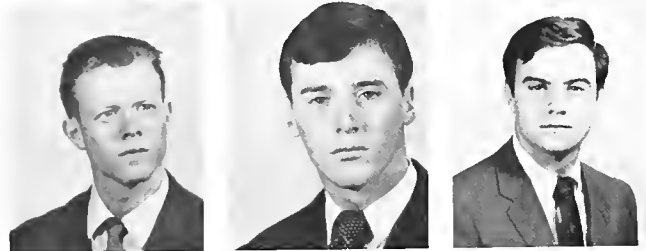

EBERHARDT, MERVIN JOHN, II, I.E.E.E.; Arnold Air Society; Deputy Commander, 1969.  
 FUREIGH, ROBERT W., President, A.S.C.E.; Army ROTC Rifle Team Captain; Association of the U.S. Army; Scabard & Blade; Dorm Advisor; Secretary, T.U.A. Club.  
 GEDDES, RICHARD L., A.I.Ch.E.; Phi Eta Sigma; Tau Beta Pi; Delta Tau Delta.

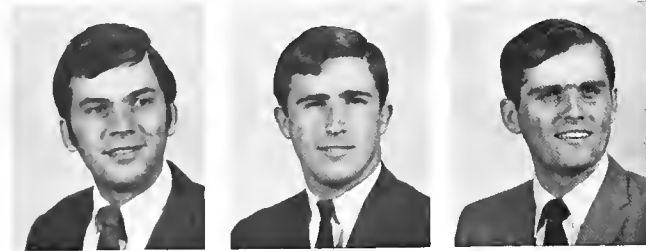

GILBERT, LAWRENCE W., A.S.Ch.E.; Alpha Tau Omega.  
 GONZALEZ, RICHARD JOSEPH, President of Class three years; Off-Campus Senator; Engineering Senator; President, Engineering; Secretary, Phi Eta Sigma; Secretary, Tau Beta Pi; Sailing Club; Omicron Delta Kappa; Phi Mu Epsilon; Who's Who; Pi Kappa Alpha.  
 GRUNTZ, LOUIS GERARD, JR., A.S.M.E.; Pi Kappa Alpha.





HEIKAMP, A. J., JR., A.S.C.E.; Phi Kappa Theta.  
 HILL, JERRY, I.E.E.E.; Junior Year Abroad; Phi Eta Sigma;  
 Omicron Delta Kappa.  
 HOLDEN, THOMAS W., JR., Scabbard & Blade;  
 N.R.O.T.C.; A.I.Ch.E.; Alpha Sigma Phi.



JOHNSON, ERIC V., A.I.Ch.E.; Newman Club; Intramural  
 Sports; Project Opportunity; Cactus.  
 KIMBRELL, THOMAS W., I.E.E.E.; Pi Mu Epsilon.  
 KIRCHOFER, RICHARD, Sailing Club; Sigma Pi Sigma.

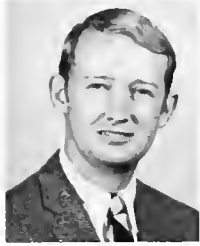

KILPATRICK, DANIEL, Tau Beta Pi, Omicron Delta  
 Kappa, Phi Kappa Sigma Phi Eta Sigma.  
 KUBEC, JAMES R., A.S.M.E.; ASHRAE; Intramural Sports;  
 Pi Kappa Alpha.  
 LABORDE, JAMES M., Dean's List; Pre-Medical Society;  
 Sailing Club; Tau Beta Pi; Omicron Delta Kappa; Alpha  
 Sigma Delta; Pi Mu Epsilon; Secretary, Kappa Sigma.



LEE, WILLIAM W. L., Baptist Student Union; Cosmopol-  
 itan Committee, TUCP.  
 LILLIS, EUGENE H., JR., A.S.M.E.; Secretary-Treasurer,  
 School of Engineering; Secretary-Treasurer, Student  
 Council, School of Engineering.  
 LIVAUDAIS, PAUL FRANCIS, Arnold Air Society; Scab-  
 bard & Blade; Pi Mu Epsilon; President, Beta Theta Pi.



McCUE, WILLIAM, JR., President Senior Class, Engineer-  
 ing; Vice-President, I.E.E.E.; Pi Mu Epsilon.  
 McCLAREN, JOHN FREDRIC.  
 McLLELLAN, C. WILLIAM, JR., Commissary, C.E., Summer  
 Camp; Secretary, A.S.C.E.; Winner, Campus League  
 Tennis.

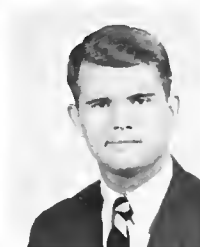
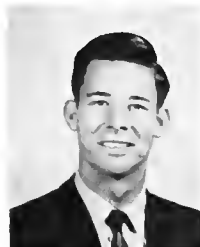

MECHLER, JEROME F., I.E.E.E.  
 MOORE, HOWARD A., Varsity Football; Football Co-  
 Captain; Varsity Track; Honorable Mention, Football All  
 American; Who's Who; Dean's List; New Orleans Quarter-  
 back Club Award; Phi Eta Sigma; Vice-President, Alpha  
 Epsilon Delta; Omicron Delta Kappa; Kappa Sigma.  
 NICHOLS, THOMAS BRUCE, Executive Officer, Navy  
 Battalion; Scabbard & Blade; Secretary-Treasurer, En-  
 gineering Senior Class; A.I.Ch.E.; Phi Kappa Sigma.

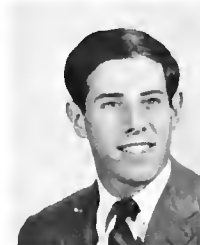

ORR, CHARLES RANDALL, Academic Affairs Committee;  
 Treasurer, American Society of Civil Engineers; Alpha  
 Tau Omega.  
 PERIN, STEVEN, WTUL; Sailing Club; A.S.M.E.; Student  
 Directory; Secretary-Treasurer, Freshman Engineering  
 Class; Alpha Epsilon Pi.  
 PORCHE, ISAAC R., JR.



REES, JOSEPH A. III, Navy ROTC; I.E.E.E.  
 RICORD, NOEL JOSEPH, A.I.Ch.E.; AFROTC Drill Team;  
 F.I.P. Student.  
 RUSSO, PHILIP S., JR., I.E.E.E.; Phi Eta Sigma.

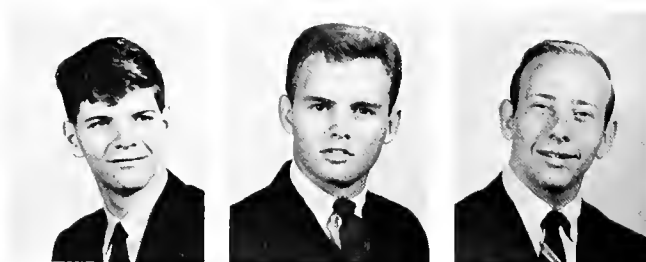

RYAN, ROBERT ELDON, Sailing Club, ASHRAE.  
 SCHROEDER, GERALD LLOYD, A.S.C.E.; A.U.S.A.; Delta  
 Tau Delta.  
 SEIFERT, MILES, A.I.Ch.E.; Sigma Pi.



SONGE, ROBERT A.  
 SPURGE, WARREN HUNTINGTON, II, Army ROTC; Pan  
 Hellenic Council; A.S.C.E.; President, Delta Tau Delta.  
 STAYER, WILLIAM B., Treasurer, Sigma Pi.



STEWART, ROBERT W.  
 SWAN, GEORGE A., III, President, Tulane A.I.Ch.E.; Pi  
 Mu Epsilon; Tau Beta Pi.  
 SYLL, WILLIAM H., JR., President, A.S.M.E.



WOODWARD, JOHN C., A Cappella Choir; Arnold Air  
 Society; Scabbard & Blade; A.I.Ch.E.; Pi Mu Epsilon;  
 Phi Eta Sigma; Tau Beta Pi.







GARY ALLEN  
HENRY ALTERMAN  
MATT ANDERSON  
RAMON RICARDO ARIAS  
STEVE AUMAN



JEFF AYCOCK  
EVERETT BEASLEY  
MICHAEL N. BOLTON  
JACK G. BONNER  
JAMES MATTHEW BORDYN

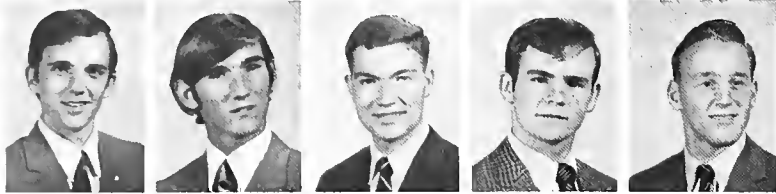

RICHARD O. BOURNE  
WALTER MARK BURA  
SAMUEL T. BURGUIERES, JR.  
JOHN R. BURKE  
CRAIG LINDLEY BUTLER

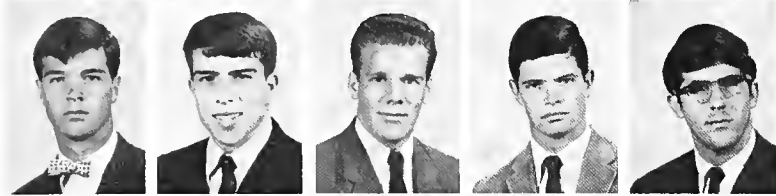

N. RADFORD BUTTS  
THOMAS A. CANALE  
REINALDO CASTILLO  
WILL G. CHARBONNET  
TILDEN L. CHILDS, III



CHRIS CHURCH  
LIONEL M. COBO  
MICHAEL LEE COGNEVICH  
CARY COMARADA  
PHILIP E. CROWTHER



EDWARD L. CRUMP  
JOHN DANE, III  
ROBERT J. DIAMOND  
LEO BENEDETTO  
LANSING EVANS



E. MARK EVERS  
ELIAS E. EZRA  
LINWOOD EARL FARMER, JR.  
ARNOLD R. FERGUSON  
CARR LEE FLETCHER



CARL F. FLETRICH  
DAVID FONTAINE, III  
WILLIAM A. FORET  
PERCY J. FREEMAN  
ANTONIO FRIGULS



FRANK C. FROMHERZ, II  
STEPHEN H. GALE  
DANIEL PAUL GARCIA  
GEORGE H. GARRETT, JR.  
RONALD GASHO

DAVID ADDLEY GLADDEN  
 WARD E. GRIFFITH, IV  
 DOUGLAS R. GROGAN  
 FRED C. GRUBISS  
 GUILLERMO J. GUERRERO



ANTHONY GUIDI  
 BOZIDAR GULAM  
 JOHN EMORY HAINES  
 JOHN M. HARLAN, JR.  
 JOSEPH M. HARRINGTON



BURTON J. HARRIS  
 STEVEN GEORGE HELM  
 BRECK W. HENDERSON  
 DAVID ALAN HESDORFFER  
 DARRYL JOSEPH HICKMAN



JOHN RICHARD HUERKAMP  
 TIMOTHY S. HUMMEL  
 DALE THOMAS HUNN  
 MARC S. INGBER  
 JAC D. IRVINE



MICHAEL JAMES  
 WAYNE JOHNSTON  
 MORGAN ANDREW JONES  
 RALPH W. JUNIOS  
 PATRICK K. KANE



ANDREW KASSMAN  
 GARY STEVEN KATZ  
 THOMAS M. KENNA  
 ROBERT D. KERLEY  
 MICHAEL ALLAN KNAPP



DAVID JAMES KNOX  
 JULIAN CHARLES KOCH  
 JIMMY DALE KOONTZ  
 JOHN KRUPSKY  
 ROBERT KURLANDER



JOHN P. LABORDE  
 WALTER M. LAMIA  
 MARTIN F. LAPARI  
 THOMAS E. LAZA  
 JACK H. LEARY



STEVEN JOHN LeBLANC  
 DANIEL M. LEWIS  
 JOSEPH LO CICERO  
 MICHAEL W. LUMMEN  
 PAUL JOSEPH MALLON

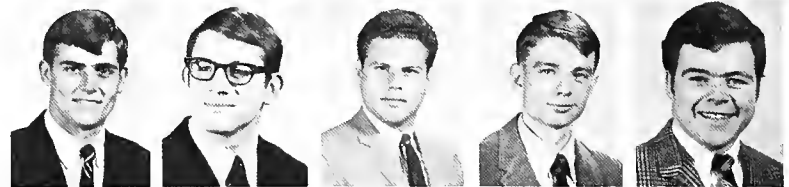

WILLIAM MANNING  
 KENT M. MARTIN  
 EDWIN A. MAUTERER, III  
 HUGH McCLAN  
 WILLIAM M. McCRAY

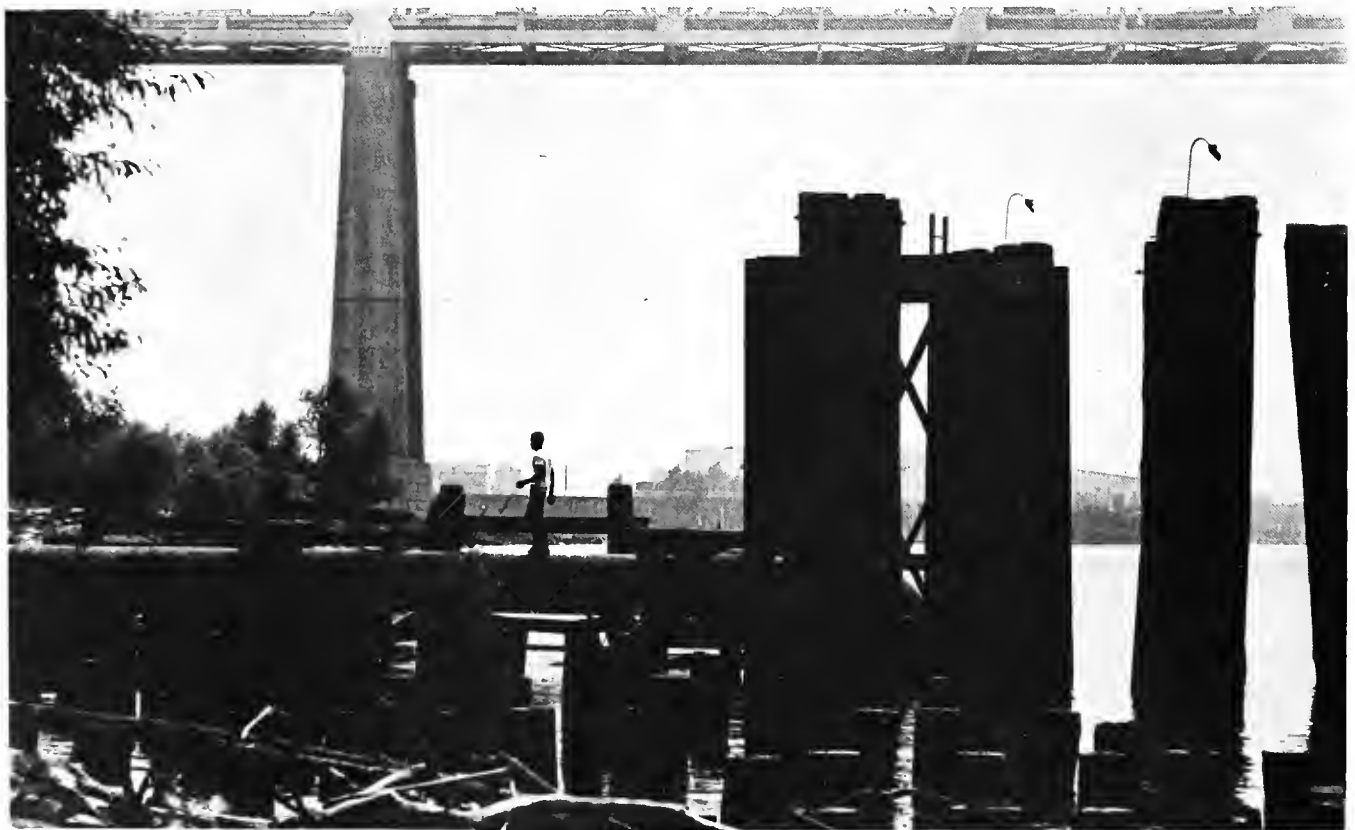



LLOYD McCREARY  
 WILLIAM F. McDONNELL, III  
 JOHN ROBERT McGAHA, JR.  
 RONALD E. McGINNIS  
 JERRY D. McGLOTHLEN



ROBERT L. MENDOW  
 LARRY E. MICKAL  
 DAVID C. MINER  
 VICTOR JOSEPH MISTRETTA  
 MICHAEL J. MONAS



JON W. MONTIGNY  
 JACK MORELAND  
 STEVE MORGAN  
 JOHN H. MORRIS  
 JAMES R. MORTON



ROBERT J. MOTCHKAVITZ  
 JOHN E. MUELLER  
 ROBERT MUNGER  
 STEPHEN MUNRO  
 ROLLAND A. MURA



JERRY NEWTON  
 ANTHONY NGAI  
 ROBERT H. OFFUTT  
 CORWIN OLDWEILER  
 RICHARD D. PARKER





JAMES R. PATRICK  
LEAN PESSES  
JOSEPH MAURICE PILIE, JR.  
THOMAS A. PLANCHARD  
JOHN E. POTTHARST



JAMES RESNICK  
BRAD REYNOLDS  
DENNIS L. RIDDLE  
GREGORY P. RIDENOUR  
BRAD ROLLER



TATE A. ROLFS  
THOMAS DAVID SCHILLER  
ROGER SCHRAMM  
CHRIS ROBERT SHERIDAN, JR.  
TED S. SILVER



DUDLEY SMITH  
DEBORAH SORBET  
RICK STRAIN  
KENNETH JOSEPH STUCKE  
MAURICE G. THIELE

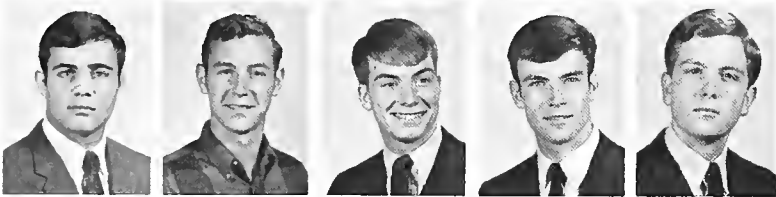

MICHAEL TOLLE  
JAMES TUDOR  
ROBERT WOLFF VORHOFF  
JAMES M. WALLEY, JR.  
MICHAEL G. WARD



BERT WATTIGNEY  
BERT WALLER  
DIANNE E. WHEATLEY  
STEVE WILCOX  
DOUGLASS JOHN WILLIAMS



JOHN STUART WOODYARD  
HAROLD V. WRIGHT  
PETER M. ZENGEL  
IRVING ZERBST

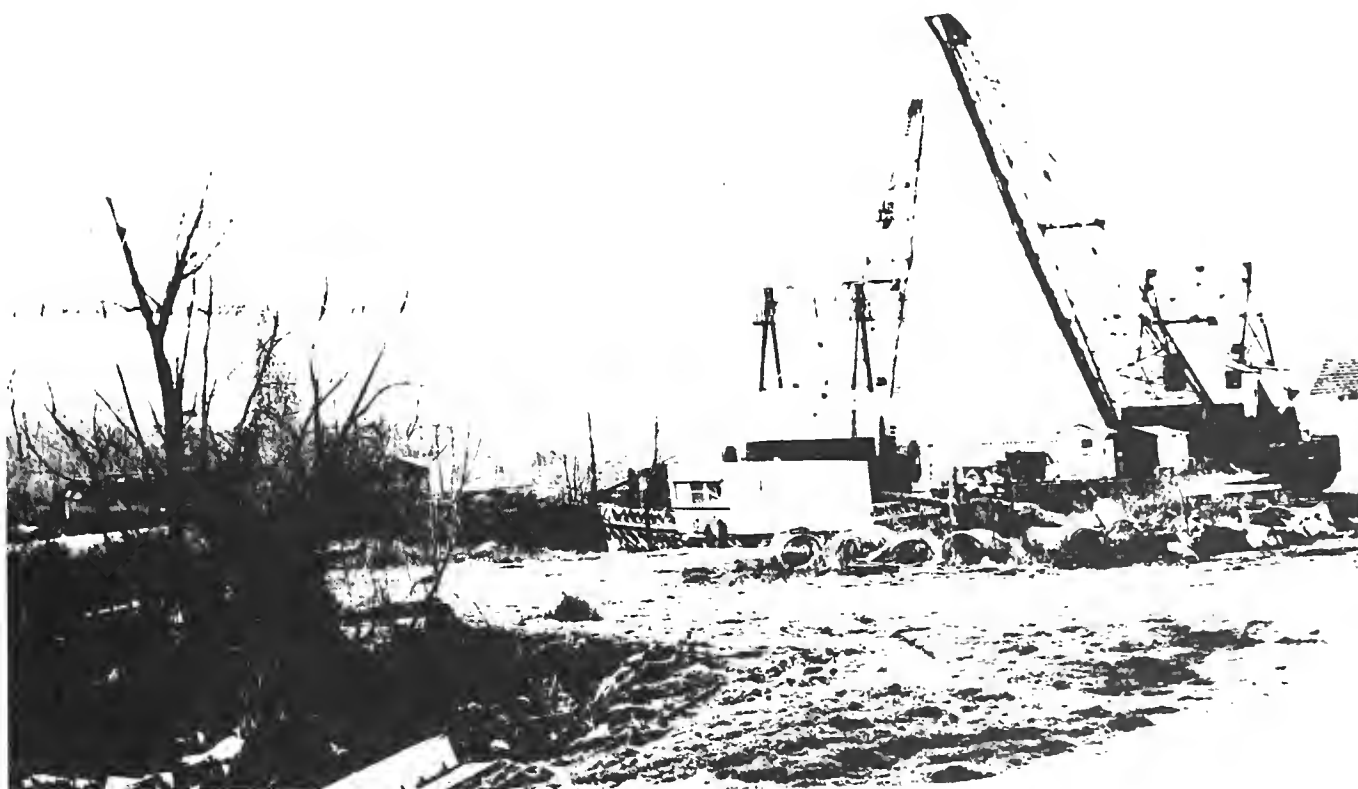

# FACULTY

## NEWCOMB COLLEGE

**On Student Unrest:** "Americans seem to be shocked and afraid because its students—or some of them, at least—are finally acting like students in much of the rest of the world have acted for a long time. In the United States, the pattern has seemed to be, (particularly from the Fifties) one of students being part of the Establishment from the beginning: the fraternity boy in rehearsal for his later role of businessman. The conscience of the (student dissidents) sees what the blacks saw before them, and what more concerned people see as time goes on: that this country is dangerously in need of great social and political reform. We live in a system riddled with, and indeed in large part based upon, lies, cheating, oppression, regression and mediocrity . . ."

**On Tulane:** "Tulane, in spirit of the pretense of soul-searching in the Self-Study, does not seem to have begun yet to really face its problems. Maybe it has. Maybe it is simply not visible yet. But I, for one, doubt it. My complaints with Tulane are that it has most of the following faults and limitations that ought to be investigated and altered or done away with: (1) The structure that allows Accounting/Purchasing Departments to become C.I.A.-like underground administrations of the university, all powerful tail-wagging-the-dog . . . (2) The rigid division of universities into colleges, departments, schools that too often build barriers of near-opacity, preventing the kind of looseness that the educational process needs, and substituting for it a ridiculous maze of arbitrary categorization, special interests, narrowness, jealousy, redundancy and rigidity . . . (3) Rigid curricula . . . (4) Any grading system other than the pass-fail system . . . (5) All the down-right silly paper-work and such that drains energy from the faculty that they might otherwise apply in more fruitful ways . . . (6) The baby-sitting of students in two-or-three-times-a-week class meetings, instead of a system that puts the responsibility on students to read and work on their own, and that allows faculty to prepare fewer but better lectures, discussions or sessions of criticism . . . (7) The very notion of 'courses' as it now exists, rather than some looser framework that is not necessarily designed to feed in a certain body of information in a certain period of time . . ."



**FRANKLIN ADAMS** holds degrees from Florida State University (A.B., M.A.) and has taught at Tulane for ten years. He currently teaches Graphic Design, Introduction to Art, and Colloquium on "Intermedia in Recent Art" in the Department of Art at Newcomb College.

**On Relevance:** "For years I have helped modify curriculums to make them bear on students' deepest concerns: if this be 'relevance,' I'm for it. Changing a curriculum is as hard as moving a cemetery: professors and students wanting to change one must stand shoulder to shoulder. Cautions:

*"Important relevance is not always immediately obvious.* Thus Plato, a dead Greek, may offer running-gears for thinking which are still indispensable for considering twentieth-century problems. And so what he says may eventually prove to have more important 'relevance' than 1969 chatter about 1969 problems by some philosopher still alive and kicking.

*"Relevance to students' present concerns is not the only criterion.* A student who comes to college for a liberal education should feel cheated unless the college frees him from bondage to the limited perspectives of his own time and place. This means leading him to develop some *new* concerns."

**On Militancy:** "As a rule, I oppose militancy. I tolerated, excused, and favored certain uses of black power. When regular means failed for a hundred years to win Negroes their clear Constitutional rights, the case for resort to power became practically and morally unanswerable. I see no similar excuse in the university. Civil discussion, critical evaluation, and other democratic processes still work when people work at them.

"In my opinion, the time has come to tell *all* militants to cool it. When C. Wright Mills proposed a new left, with intellectuals as change-agents, I caught a vision of educated and thoughtful leaders. From time to time we have actually heard the voices of a few, rising close to real nobility. Sometimes they have been overwhelmed by masses of militants, whooping it up for destruction of university and society; other times by masses of militants who think they can harness militancy to achieve reform. If destruction is what we want, continued militancy looks like a pretty good way to get it; but it is nonsense to wish for destruction. If reform is what we want, we'd better steer clear of militancy (despite its real past successes); tending always toward greater violence, it has become too dangerous a tool for the reformer.

"For myself, at this moment when university and society already reel from overdoses of militancy, I repudiate militancy completely. I will not be suckered into militant confrontations, even for causes I approve. If there are clashes and someone gets hurt, I will try to distribute sympathy and indignation justly and, if necessary, to bind wounds; but I do not propose to let the manipulators 'radicalize' me."

**GEORGE E. BARTON, JR.** took his B.A. in Economics, his M.A. in Education, and his Ph.D. at Ohio State University in Philosophy. He teaches Philosophy of Education and a number of other philosophy courses. Coming to Tulane twelve years ago, he first directed a program for the preparation of liberally educated teachers and taught work in Education. More recently, he transferred to Philosophy, teaching first in Arts and Sciences and later at Newcomb. He has, for four years, been Head of Philosophy at Newcomb.



**On the Younger Generation:** "For more than a century, man has been losing his controlling idea or ideal of himself and the younger generation feels lost in the midst of a civilization without a controlling ideal, which just seems to carry them along . . . like a number, like a social security number . . . It's the younger generation that keeps mankind growing; they are trying to re-discover a way of life that gives man dignity, that gives him some control over an environment that he has created but that has been taking him over and marching him along in an inhuman and undignified way . . . The student disturbances have a healthy, promising basis, then, but what distresses me is that the students don't really seem to have an idea about where they want to go—they seem to want to leave the problem of realizing these goals to others . . . It is always easier to destroy than to create, you see . . ."

**On "String and Spool" Physics:** "Tulane started with a pitiful endowment, for a university of its size, and hasn't attracted funds . . . You can't sit in a laboratory anymore with a spool and piece of string and advance physics—everything is so expensive . . . The Tulane and Newcomb alumni had to be educated to give; they didn't give as automatically as the alumni of northern and eastern universities did . . ."

**Areas for Improvement at Tulane:** "I question why removing football should disaffect so great a group of givers. I can't see football when we are academically in need—this is just throwing money down the drain that we might well use somewhere else . . . A great many of the administrative offices have mushroomed in my time at Tulane: where one person used to function well, now there are two or three persons apparently doing the same thing and I don't know that our students are any better served . . ."



**MARGARET L. GROBEN** holds degrees from Wellesley (B.A.) and the University of Cologne (Ph.D.) and has taught in the German Department of Newcomb College for thirty-four years. Her major field of interest is German Literature and she currently teaches courses in Intensive Introductory German Introductory German Literature, and 19th Century German Literature.

**On Tulane:** "Tulane is almost uniquely capable of doing its job well, although things don't always work out that way. There are peculiar reasons for this. There were very few decent institutions in the South. By this historical accident, the qualified faculty and southern intellectuals came to Tulane. On the other hand, Tulane is a recruiting ground for schools in the North and Northeast. We don't keep a stable score of good people. We have lost a lot of great men. Tulane's future will depend entirely on the movements of a few men. Thus far, I think the Board has done the right thing. They were faced with some poignant decisions. They did cutting of faculty that had to be done. They took a hard line—you must be of the best standard or out you go . . . The relationship of faculty and students is in pretty good shape here. In schools of the megaversity a student could go for four years without stepping into a professor's office. There you have a breakdown of communication that results in active student resistance. You can't get to a person, you dehumanize him, you take him out of context in the megaversity . . . Tulane is in an excellent position in this respect. A teacher is given a new class often and also has a lot of time to talk with the students and created personal communication."

**On Student Life:** "We have fraternities and sororities and extra-curricular activities. It is all based on the premise that you will have the time to enjoy yourself. That may have been true in the nineteenth century, but it's different in the twentieth century. The load is three times what it used to be; the totality of knowledge is ridiculous. Historically, the decision must be made as to what is of the greatest importance, social or intellectual ones for the students."

**On Dr. Spock:** "He told us that the most important things was to let children do what they want to do. There is a whole generation of kids that don't know discipline or self-discipline. Potentially, a couple of generations have developed without self-direction. They are unable to face reality. Spock has done us all a great disservice."



**NORMA McLEOD** holds degrees from the University of Utah (B.F.A.), the London School of Economics (M.A.A.) and Northwestern University (Ph.D.) and has taught at Tulane for five years. She is a member of the Music Department, in which she teaches Ethnomusicology, and a member of the Anthropology Department, in which she teaches Introduction to Social Organization, at Newcomb College.

"You'd have to make a study of the problems of each of the campuses to understand this question of student revolt, because there are a lot of different problems on different campuses. From what I've heard of the Paris campus, there was a real need for reform. I was at the Berkeley campus last spring and, apparently, the very opposite is true there—they have plenty of equipment, plenty of fine buildings and so forth, and why they're revolting, I couldn't tell you. Now I can see a reason for students to revolt if they feel that they're not getting what they came to college for in terms of equipment or building space or teaching. And, it may be old-fashioned, but I think that in the future, we ought to look very closely at the character of the professors we hire. We have hired people in the past because they knew a great deal, they were very sharp, they were well-published—but they never achieved a real rapport with their students. A professor must be a person who doesn't just talk, but a person the students can admire. And I think the colleges have fallen down in this area too, that we are too highly theoretical, at least in the chemistry department, and we don't relate things to practical problems. We talk on one plane here and students go out and work on another plane."



**VIRGINIA F. MCCONNELL** holds degrees from Newcomb College (B.A.) and Tulane University (M.S.) She has taught at Tulane for twenty-six years and her major fields of interest are Organic Chemistry and the History of Chemistry. She is currently Chairman of the Chemistry Department at Newcomb College.





**NEWCOMB**







**NEWCOMB**

ADLER, WALLIS P.  
 ALLEE, DALE M., Tulane Educational Association; Alpha Omicron Pi.  
 ASHLEY, MERLE, Pi Beta Phi.



AVNER, CLAUDIA GAIL, Chairman, Academic Affairs Committee; WTUL; Mortar Board; Student Senate; La Tertulia; Pi Mu Epsilon.  
 AZAR, KAREN M., Tulane Scholars Program; JYA; Fine Arts Committee; Young Democrats.  
 BACKUS, BARBARA, La Tertulia; A Cappella Choir; JYA.



BAILEY, MELISSA G., C.A.C.T.U.S.; JYA; Young Democrats; Glendy Burke; Tulane Scholar; Pi Sigma Alpha; Chi Beta; Phi Mu.  
 BARNES, JO BETH, La Tertulia; Tulane Scholar; Greenbackers; Chi Beta.  
 BEK, LINDA ELIZABETH, Freshman Vice President; Baracudas; Army R.O.T.C. Sponsor; Cosmopolitan Committee; Lagniappes Committee.



BELL, MARILYN K., Pi Beta Phi.  
 BERANEK, MARY JO, Sailing Club.  
 BERGEY, ARLENE JULIET, Oreades.





BERMAN, SUZANNE ELAINE, La Tertulia; JYA; Scholars and Fellows; Dean's List; House Council; Chi Beta; Alpha Epsilon Phi.  
 BLACKSHEAR, HELEN M., Lagniappes; Jambalaya; Sailing Club; Public Relations Staff.  
 BLANCHARD, VICKI, Scholars and Fellows.



BOURGEOIS, MIMI, Sailing Club.  
 BREEN, PAM, President, Newcomb Pan Hellenic Council; Homecoming Court; Pauline Tulane Court; Orientation Chairman; Air Force Sponsor; Who's Who; Kappa Alpha Theta.  
 BRENER, ELEANOR A.



BROWN, DEBORAH J., President, La Tertulia; Mortar Board; Assets; Angel Flight; University Scholars; Project Opportunity; Cosmopolitan Committee; Who's Who; Sigma Delta Tau.  
 BRUNT, FRANCES BREWER, Pi Beta Phi.  
 BURNS, MARGARET STEWART, University Center Board; Secretary, Lagniappes; Chairman; Administrative Staff; Vice President, Mortar Board; Chi Beta; Jambalaya; Chi Omega.



BUTTERFIELD, ANN, Angel Flight; House Council; Assets; Second Vice President, Kappa Kappa Gamma.  
 CAMPBELL, PAULINE, La Tertulia; Sailing Club; House Council.  
 CARTALL, CYNTHIA, La Tertulia; JYA; Chi Omega.



CARTER, HARRIET VANESSA, La Tertulia; Chi Beta; JYA; Tulane Scholar; Dean's List; Tulane Educational Association; Kappa Delta Pi; Chi Beta.  
 CHITTIM, PENNY LUBBECK, Mortar Board President; Assets; Angel Flight; Honor Board; House Council; Spotlights; La Tertulia; Vice President and Corresponding Secretary, Newcomb Student Council; Kappa Alpha Theta.  
 CHRISTIAN, KAREN FRANCES.



CLARK, CATHERINE CARR, Angel Flight; Tennis Team; Homecoming Court.  
 CLARK, EMILY ALCORN, Cheerleader; President, House Council; Inner Council; Homecoming Court; Project Opportunity; Kappa Kappa Gamma.  
 CLARK, SUSAN CAMPBELL, La Tertulia; Tulane Scholar; Chi Beta; C.A.C.T.U.S.; JYA; Newcomb Chorus.



COHEN, NAN, Who's Who; Assets; Honor Board; Scholars and Fellows; Secretary, Student Senate; President, Freshman and Junior Class.

COLLIER, CHARLOTTE, Angel Flight; Pan Hellenic Council; Athletic Council; President, Kappa Alpha Theta.  
 CONLON, ELLEN LOUISE, Angel Flight; Air Force R.O.T.C. Sponsor; C.A.C.T.U.S.; Student Senate; Alumni Relations Committee; Hospitality Committee; Young Democrats Alpha Delta Pi.  
 CROWLEY, KATHLEEN, La Tertulia; Greenbackers; A Capella Choir.



CUNNINGHAM, ELAINE, Concert Band; A Capella Choir; TUT; Young Democrats; *Cactus*.  
 DALE, EMILY CAROL, JYA, Alliance Francaise, Student Guide.  
 DAVIS, CAROLYN H.



DAVIS, MALIN PAGE, Angel Flight; Honor Board; House Council; Assets; Padohad Committee; Kappa Kappa Gamma.  
 DAVIS, ST. CLAIRE BYRNE, Sailing Club; Treasurer, Freshman Class; Fine Arts Committee.  
 DEES, SUSAN, Kappa Kappa Gamma.



DEL FAVERO, MARIETTA, President, Honor Board; Resident Government Council; Army R.O.T.C. Sponsor; Who's Who; President, Chi Omega.  
 DELKER, TINK, Treasurer, Beta Beta Beta; Greenbackers; Cosmopolitan Committee; Phi Mu.  
 DEVANEY, BARBARA.





DROPKIN, JANIS, Project Opportunity; Student Council; La Tertulia; Campus Nite; Food Chairman.  
 DULBERG, CORINNE SALLI, Scholars and Fellows; Dean's List; Chi Beta.  
 DUNDEE, ROBYN, Tulanians; La Tertulia; JYA; Senior Scholar; Sigma Delta Tau.



EAVES, NANCY B., La Tertulia; Tulanians; Young Republicans; Tennis Team; Orientation Big Sister; Chi Omega.  
 EDWARDS, DEBORAH ANN, Angel Flight; Beta Beta Beta; Homecoming Court; Sailing Club; Chi Omega.  
 ENZOR, MARY CHIPLEY, Beta Beta Beta; Alpha Omicron Pi.



EVONIUK, PHYLLIS ANN, Scholars and Fellows; Art Department Club.  
 FARWELL, MARTHA M., La Tertulia; Pi Beta Phi.  
 FAVRET, CELESTE, Secretary, Sailing Club; Fine Arts Committee.



FLEISCHER, SYDNEY ANN, Student Council; Honor Board; Dean's List; Tulanians; Resident Government; Angel Flight; Mortar Board; Who's Who; Homecoming Court.  
 FORRESTER, SUSAN CASH, Tulane Scholar; JYA; Eta Sigma Phi; Oreades.  
 FOX, PAULA GAYLE, Angel Flight; Student Wives Association.



FRICKE, GERALDINE, President, TUT; Mortar Board; Tulane Scholar.  
 FRUGE, THERESE, Chi Omega.  
 FURMAN, CAROLE, Secretary, Student Senate; Lyceum Committee; Welfare Committee; Administrative Committee; Public Relations Committee; Alpha Epsilon Phi.



GALANTI, RACHELLE, Mortar Board; Jambalaya; C.A.C.T.U.S.; Sigma Delta Tau.  
 GERSON, CYRELLE, Tulane Scholars; Sigma Delta Tau.  
 GERTH, SANDRA KAY, Chairman, Student Senate Committee; Dean's List; Sigma Delta Tau.



GIARDINA, JACQUELINE.  
 GILLASEY, MARY ELLEN, Young Republicans; Phi Mu.  
 GILLERMAN, SUSAN, A Capella Choir; Chamber Choir; Kappa Alpha Theta.



GINDI, FRANCINE, TUT; Tulane Summer Lyric Theatre.  
 GOLDSTEIN, CATHY FAYE, Tulane Scholars; JYA; University Center Board.  
 GRABER, SHARON JEAN, La Tertulia; Padohad; Dean's List; Tulane Scholars; Sigma Delta Tau.



GREGORATTI, CHERYL, Vice President, Chi Beta; Dean's List; Tulane Scholars; Spotlighters; Orientation Big Sister; Homecoming Court; Eta Sigma Phi; Secretary, Oreades; Sailing Club; Alpha Delta Pi.  
 GRESHAM, MARY GORE, Dean's List; Chi Beta; Tulane Scholar; Young Republican; Orientation Big Sister; Treasurer and Recording Secretary, Kappa Kappa Gamma.  
 GUDERIAN, PRISCILLA N., Tulane Scholars; JYA.



GUSTAFSON, DONNA, President, Athletic Council; Greenbackers; Student Council; Lagniappe; Student-Faculty Relations Board.  
 HACKNEY, JULIE I., President, Beta Beta Beta; Kappa Alpha Theta.  
 HAM, NANCY SUE, President Pan Hellenic Council; Alpha Delta Pi.

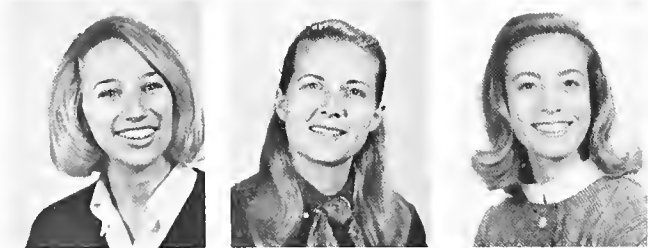

HANLEY, CLAIRE E., House Council; Commodores.  
 HARGRAVE, M. KAREN, La Tertulia; Cosmopolitan Committee; Chi Beta; Barracudas; Tulane Scholar; Project Opportunity; JYA; Sailing Club; Skydiving.  
 HARRIS, SHARYN.



HARWOOD, BONNY SHERYL, La Tertulia; Tulane Scholar; JYA; Chi Beta; Psi Chi; Alpha Epsilon Phi.  
 HEABERLIN, SANDRA, President, Commodores; Greenbackers; Young Republicans; Hospitality Committee; Kappa Kappa Gamma.  
 HEATHERLY, SUSAN, Commodores; Recording Secretary, Student Council; Tulane Student Senate; Vice President, Junior and Senior Class; President and Treasurer, Pi Beta Phi.



HECHTER, ARLENE S., La Tertulia; Alpha Epsilon Phi.  
 HEIDEN, SHERRY, Mortar Board; Who's Who; JYA; Assets; Tulane Scholar; Chi Beta; House Council; C.A.C.T.U.S. Inner Council; Beta Beta Beta; Dean's List; Assistant Editor, *Sophia*; Assistant Editor, *Tulane Library Review*.  
 HEPBURN, JUDITH DAWN, Army R.O.T.C. Sponsor.



HIRSCH, BARBARA, Alpha Lambda Delta.  
 HOFHEINZ, VICTORIA ANN, Angel Flight.  
 HUGGINS, LYDIA.





HUNT, KATHARINE CONOVER.  
 HUTMAN, KATHERINE, Project Opportunity; Pan Hellenic Council; Alpha Epsilon Phi.  
 JAMES, BARBARA R., Tulane Scholar; Dean's List; Kappa Delta Pi; Alpha Delta Pi.



JENKINS, JUDY, President, Student Council; Who's Who; President, House Council; Assets; Lagniappes Committee; Spotlighters; Co-Chairman, Orientation; Vice President, Chi Omega.  
 JOSEPHS SUZANNE, Project Opportunity; Padohad; Treasurer, Sigma Delta Tau.  
 KATZ, JAN.



KEELING, CONNIE MARY, Barracudas; Spotlighters; Sailing Club; Tulane Scholar; Canterbury Club; Alpha Omicron Pi.  
 KEMP, JEAN, House Council; Inner Council; Sigma Delta Tau.  
 KERLEY, PAMELA SUE, Tulane Scholar; Vice President, La Tertulia; Kappa Delta Tau; Treasurer, Kappa Alpha Theta.



KING, CHRISTY, Angel Flight; Tennis Team; Athletic Council; Pauline Tulane Court; Scholarship Chairman, Kappa Kappa Gamma.  
 KNAPP, ANN HALL, Mortar Board; Who's Who; Chairman, Hospitality Committee; University Center Board; Honor Board; Chi Beta; Lagniappes; Greenbackers; Pi Beta Phi.  
 KOZLOWSKI, SHARON, Who's Who; Dean's List; Eta Sigma Phi; Oreades; Cosmopolitan Committee; Greenbackers; Orientation Big Sister; Assistant Pledge Trainer, Phi Mu.



KRATISH, MARCIA J., Spotlighters; Secretary, Hillel.  
 KRESSMAN, LISA.  
 KUTCHER, CAROLYN ALICE, Public Relations Committee; Pi Mu Epsilon; President, Hillel.



LAMB, PATRICIA, WTUL; Padohad.  
LANDIX, CHARMAINE, La Tertulia; Greenbackers; Phi Mu.  
LAWRENCE, SARAH, Pi Beta Phi.



LEBOW, SUSAN, Hospitality Committee; House Council; Inner Council; C.A.C.T.U.S.; President, Campus Nite; President, Sigma Delta Tau.  
LEVIN, ELLEN, Personnel and Evaluations Committee; Alpha Epsilon Phi.  
LEWIS, LINDA, C.A.C.T.U.S.; Tulane Educational Association; Sigma Delta Tau.



LINDSLEY, SUE, Sailing Club; Phi Mu.  
MACOW, CAROLYN, Project Opportunity; Secretary, Sigma Delta Tau.  
MALLORY, JAMIE ELIZABETH, Commodores; Greenbackers; Pi Beta Phi.



MANSON, ELLEN TAYLOR, Pan Hellenic Council; House Council; Lagnaippes; Army R.O.T.C. Sponsor; Chi Omega.  
MARKWIAN, JUDITH A., Alpha Delta Pi.  
MCGINNIS, EILEEN, Tulane Scholar.



MCKINNON, MELINDA, Pi Sigma Alpha; Dean's List; Direction; *Hullabaloo*; Orientation Big Sister; Chi Omega.  
MENGE, EVELYN F., Honor Board; Tulane Scholar; Chi Beta.  
MERRITT, LINDA, Tulanians; Kappa Delta Pi.



MERTINS, ELLEN LESLIE.  
MICHAEL, SANDY, Treasurer, Pan Hellenic Council; C.A.C.T.U.S.; Kappa Delta Pi; Sigma Delta Tau.  
MICHOLET, PAULA CATHERINE, Tulane Scholar; C.A.C.T.U.S.; Sailing Club; Delta Pi.



MOSELEY, HARDEE, Mortar Board; Who's Who; TUT.  
NEEB, DIANE MARTIN.  
NOLAND, SUSAN E., Tulane Scholar; Sailing Club.

NORMAN, JANIS ANN, Greenbackers; Alpha Epsilon Phi.  
 OVERSTREET, STATIRA J.  
 PASSMAN, ELLEN S., Tulane Scholar; Campus Nite;  
 Pauline Tulane Court; Sigma Delta Tau.



PERKINS, ELIZABETH ELAINE, La Tertulia.  
 PERLMAN, SUZANNE, C.A.C.T.U.S.; Lyceum Committee;  
 Campus Nite; Parliamentarian, Sigma Delta Tau.  
 PERTUIT, MERILYNN J.



PHILLIPS, DEIRDRE MELISSA, President, Senior Class;  
 House Council; Honor Board; Student Council; Inner  
 Council; Who's Who; Athletic Council; Orientation Big  
 Sister; Interfaith Council.  
 PROSSER, MARY MALAIN, Mortar Board; Beta Beta Beta;  
 Project Opportunity Secretary, University Center Board;  
 President, Kappa Kappa Gamma.  
 PYLE, BARBARA YARNELL ELIZABETH, Dean's List;  
 JYA; Tulane Scholar; Sailing Club; Lagnaippes; Pi Beta  
 Phi.



ROGNONI, PAULINA A., Tulane Scholar; Chi Beta; Beta  
 Beta Beta; Alpha Epsilon Delta.  
 READ, SALLIE KATE, Hillel.  
 REES, ANITA, Angel Flight! Sailing Club; Cosmopolitan  
 Committee; Tulane Scholar; Dean's List; Secretary, Ori-  
 entation; Secretary, Junior Class; Honor Board; Young  
 Democrats; C.A.C.T.U.S.; Kappa Alpha Theta.





RILEY, ANNE DEAN, Angel Flight; La Tertulia; Pi Beta Phi.  
 ROBERTSON, PHYLLIS ANN, Secretary, Senior Class; Treasurer, Chi Omega.  
 ROSENBERG, LEONA, Alpha Epsilon Phi.



ROSENTHAL, SUSAN, Who's Who; Mortar Board; Tulane Scholar; Student-Faculty Welfare Committee; House Council; President, Alpha Epsilon Phi.  
 RUDICK, ANDREA, House Council; Padohad; Alpha Omicron Pi.  
 RUNBERG, CONNIE, Dean's List; Chi Beta; Tulane Scholar; JYA, Kappa Alpha Theta.



SAMPSON, BETH, President, University Center Board; Direction; Vice President, Alpha Epsilon Phi.  
 SCHLOSSER, JAYNE, Dean's List; Sailing Club; WTUL. Project Outlook; Kappa Alpha Theta.  
 SCHNEIDER, CAROLYN.



SCHWARTZ, ARIANA MONICA, Chi Beta; Oreades; Tulane, Scholar; JYA; *Hullabaloo*; WTUL, Campus Nite.  
 SELIGMAN, KAREN, Sigma Delta Tau.  
 SHARP, SUZANNE ELIZABETH, Commodores; WTUL.



SIMMS, CICILY JUMEL, Sailing Club.  
 SMILEY, PAMELA VOGT, Sailing Club; Spotlighters; Newman Club; Phi Mu.  
 SMITH, CYNTHIA ELISA, Kappa Alpha Theta.



SMITH, KATHLEEN A., Dean's List; Spirit Council; Interfaith Council; Pan Hellenic Council; Project Opportunity; Orientation Big Sister; Padohad; TUCP; Alpha Delta Pi.  
 SMITH, LINDA, R.O.T.C. Sponsor; Kappa Kappa Gamma.  
 SMITH, MIGNON LYON, Cultural Chairman and Corresponding Secretary, Kappa Kappa Gamma; Project Opportunity; Sailing Club.



SMITH, SIDNEY A., Barracudas; Phi Mu.  
 SOMBERG, DEBRA, JYA; Tulane Scholars; La Tertulia; Project Opportunity; Spotlighters; Sigma Delta Tau.  
 SUNDHEIM, JOANNE K., Spotlighters; Alpha Epsilon Phi.



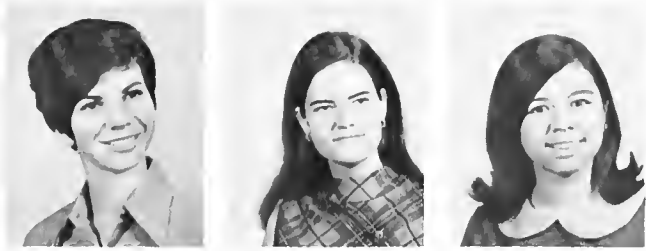

SWARTZ, MARLENE, Tulanians; Dean's List; Alpha Epsilon Phi.  
 TALBOT, PATRICIA ANN, Phi Mu.  
 TAN-LY, ELISA DEL CARMEN, Cosmopolitan Committee; Newman Club.



TRAUTMAN, MARTHA, Pi Beta Phi.  
 TREIGLE, CARMEN JANE, Lagnaippes; Greenbackers; Chi Omega.  
 VONK, IDALEE, Pi Sigma Alpha; Alpha Delta; Young Democrats; Glendy Burke Debate Club; JYA; Tulane Scholar; Chi Beta.



WEBER, SUSIE, La Tertulia; House Council; Barracuda; Athletic Council; Young Republicans; Army R.O.T.C. Sponsor; Chi Omega.  
 WESSLER, ADRIENNE JANET, Tulane Scholar; Chi Beta; Pi Sigma Alpha; Kappa Kappa Gamma.  
 WEST, BARBARA, Corresponding Secretary, Alpha Omicron Pi.



WHITE, GEORGIA P., Tulane Scholar; Sailing Club; Greenbackers; Alpha Omicron Pi.  
 WILKINSON, CATHERINE L., Sailing Club.  
 WILKINSON, PATSY, Chi Omega.



WOLFSON, PHYLLIS, Chairman, Hospitality Committee; CACTUS; Sigma Delta Tau.  
 YARD, CONNIE, Tulane Education Association; Chi Omega.  
 ZWICK, MARILYN, Publicity Chairman, Music Department Secretary-Treasurer, Music Department; Sigma Delta Tau.

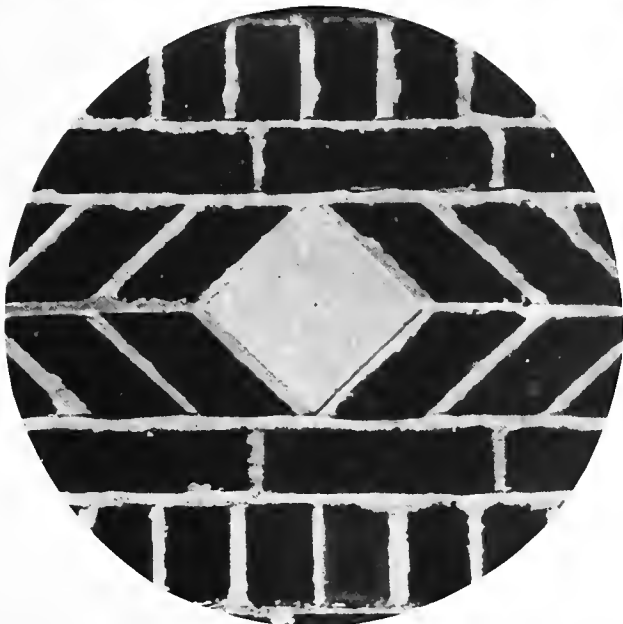



PEGGY ABRAHAM  
MARCIA ABRAMSON  
JUDY ACKERMAN  
PATRICIA ADKINS  
JANIE AFFOLTER



LESLIE AINSWORTH  
SUZANNE ALDIGE  
REGAN ANNE ALFORD  
LINDA ALTENBERG  
DEE ALTFATER



GRETCHEN ANNE AMRHEIN  
SHERRIE ANDERSON  
EMILY ANGLIN  
BARBARA ANTIS  
CAROL ANTOSIAK



JOAN ARBOUR  
DEBBY ARMBRUST  
GILDA C. ARMSTRONG  
ADELE S. ARTHUR  
MARILYN S. ASHER



KATHY ASHWORTH  
LUCY LAWRENCE ASPER  
FAY AYCOCK  
NANCY BACKUS  
MARIBETH BAILEY



RHONDA J. BALDINGER  
MARGARET L. BALLENGER  
BECKY BALLENGER  
LINDA BARLETTA  
EMILY L. BARNES



REBECCA BARNETT  
LINDA G. BARRETT  
VIKKI L. BASS  
LYNNE ELIZABETH BEASLEY  
ISKA BECK



BARBARA BEISNER  
BEVERLY BENNETT  
MARCIA L. BENNETT  
PEGGY BERCK  
LAUREN BERGER



SUE BERNIE  
EDNA MARIE BERO  
IRIS BESSER  
FRANCES BETHEA  
JANE BETTS



CHARLOTTE BEYER  
 DEBORAH BIBER  
 LISA ELIZABETH BLADES  
 SHERYL BLOOM  
 ELIZABETH BLUM



ANNE BODENHEIMER  
 EVELYN BORDELON  
 CATHERINE BOUDREAUX  
 ANN BOYLSTON  
 BARBARA BREWSTER



BONNIE SUE BRODY  
 LILLIE BRUM  
 NANCY BRYANT  
 ANDREA BUCARD  
 MARTHA E. BURCK



CLEMMMA BURNS  
 MARILYN BURRUS  
 DIANE BUTHOD  
 LINDA CAHAL  
 CHRISTINE CALDWELL



IRENE CALDWELL  
 CLAUDETTE CAMPBELL  
 EDIE CAMPBELL  
 ELIZABETH J. CAMPBELL  
 JENNY CAMPBELL





BARBARA LYNN CANTOR  
DALE CAPLAN  
MARKIE CARRELL  
CAROLE CARRICO  
SHARON ELIZABETH CARRIGAN



ELLEN CARTER  
DONNA JEANNE CHAMBERS  
ELIZABETH ANN CHILDRESS  
STUART CHRISTENSON  
LIN CHURNEY



SHELLY CITRON  
PEACHY CLARK  
EMERY ANN CLARK  
GENEVIEVE CLARK  
LOUISE R. CLARKE



SUSAN CLAYTON  
LINDA KAY COFFER  
ALYSE S. COHEN  
ELIZABETH COKINOS  
SUSAN PATRICIA COLEMAN



KAREN CONLEY  
LESLIE COOPER  
CAROL COOPER  
JANE COOPER  
DIANAS COPELAND





JANE COPELAND  
 DENISE COPLON  
 DEBORAH G. CROMWELL  
 MARGUERITE CROW  
 MARY MARTHA CURD



MARTHA CURRIE  
 MARY LOU CURTIS  
 DALE DANE  
 SONDRRA DAUM  
 JAN DAVENPORT



GWEN DAVIDSON  
 MARIA J. DAVIS  
 CAROL DEAL  
 JANE DEENER  
 LAN DEGENERES



GERALDINE DE LONG  
 LORRAINE DE MONTLUZIN  
 MARYANN DESALVO  
 SHERRY DICKENHORST  
 ELIZABETH DILLON



TORI DILLON  
 ILENE DOBROW  
 CHRISTINE DONOHUE  
 BARBARA S. DONOVAN  
 SHELLEY DORFMAN



SARA DORNAUS  
 MARTHA DOVER  
 E. JANE DOVITH  
 BETSY DOZIER  
 DOROTHY ANNE DRABEK



LYNN DRIGGERS  
 JUDY L. DRUM  
 CARTER DUDLEY  
 NELL DUNCAN  
 PRISCILLA B. DUNN



EILEEN AUGUSTA DWYER  
 CATHERINE DYER  
 DONNA JEAN DYKES  
 MARY DYSON  
 JEANIE EAGAN



SHILA ELFMON  
 PEGGY ELLEN  
 GENE ELLIS  
 BARBARA ELMAN  
 ROBIN ANDREA ELY



NONIE ENGLAND  
 NANCY ESCHETTE  
 CAROL LYNNE EYSTER  
 BONNIE FALCONER  
 MICHELLE FAVROT



GAIL F. FEINBERG  
 ELLEN FELDMAN  
 BARBARA FERTEL  
 LORI FINN  
 LOXLEY FITZPATRICK



SUSAN FLAMM  
 EUNICE FLEISCHER  
 SALLY FORB  
 ALICE A. FORESTIERE  
 LYNN FOSTER



ELIZABETH W. FOUTS  
 ELLEN SUE FOX  
 MARY LOUIS FOX  
 RAE FRANKS  
 CORIE FRANTZ



KATHARINE FRASER  
 MAXINE FRAWLEY  
 CAROL ANN FREEMAN  
 JACKIE FREIDMAN  
 BARBARA FRISCHHERTZ

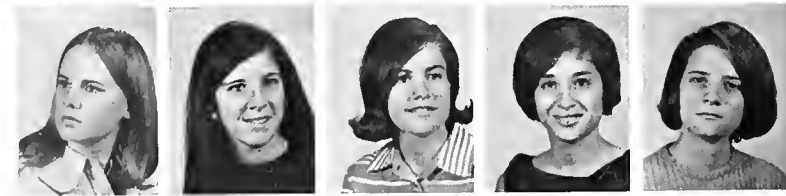



KATHRYN JO FROST  
LAURIE J. FUGE  
ELAINE GARCIA  
LAUREL E. GARDNER  
RHONDA GERGEL



JULIA M. GARRETT  
CAROL GARVIN  
JEAN GASSENHEIMER  
GEORGIA GATOURA  
NICETTE GENSLER



MARGARET H. GERACI  
KAREN GERNSBACHER  
JANÉT GETZ  
WYN GILL  
SHERYL GINGOLD



BARBARA GINSBERG  
MARCIA GLASS  
KATHY GLASSMAN  
KATHY GLICK  
DEBORAH L. GOLDBERG



JACQUE GOLDBERG GOLD  
SUSAN GOLDFADEN  
NANCY GOLDSTEIN  
SANDY GOLDSTEIN  
JANICE LEIGH GONZALES



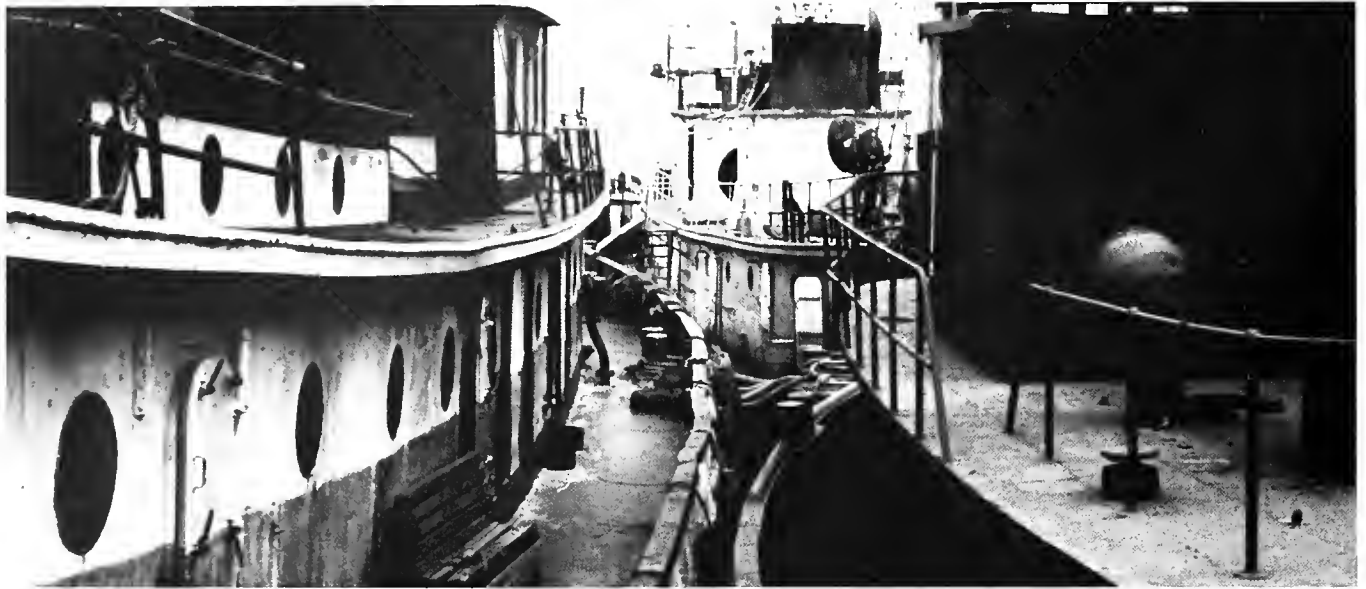

LINDA GONZALES  
 ARCADIA R. GONZALES  
 CINDY GOODMAN  
 GAYLE GOODMAN  
 SANDRA GOODMAN



BETTY GORDON  
 CECILE GORDON  
 CONNIE GOSS  
 BARBARA GOTT  
 JANET GREENWALD



CATHY GRIFFIS  
 NANCY HACKNEY  
 CATHERINE HAGAMAN  
 GWENDOLYN C. HAGER  
 NANCY HAGUE



SHARI HALBERG  
 MARSHA HALLET  
 LEIGH HAMILTON  
 CAROLYN HAMMETT  
 ANNETTE HARPER



ALICE HARRIS  
 JANET W. HARRIS  
 NANCY HARRIS  
 VIRGINIA HARRIS  
 MICHAL L. HART



SANDY HARTLEY  
 DEBORAH HAWKINS  
 JAN HERBERT  
 BARBARA HEIM  
 ADRIENNE HENANN



CHRISTY L. HENDRICKSON  
JUDY HERMAN  
DEBORAH ANN HERNING  
JANET HETHERWICK  
LINDA E. HIGGINS



DARLENE HILDRETH  
DEIDRA HILL  
CAROLYN HOLDEN  
PATTY HOUSER  
NEIL HOWARD



SALLY HOWELL  
JANET HUME  
JESSIE HUNTER  
PAT HURLEY  
MARTHA IGERT

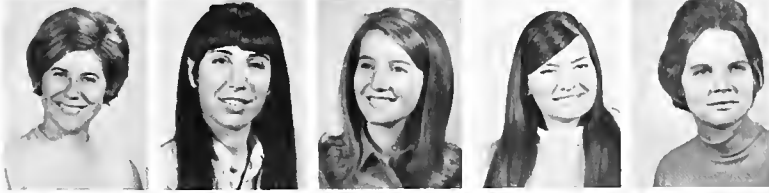

MARY JANE INNES  
JANICE JACKERSON  
JENNY JACKSON  
JOAN LAURA JACKSON  
ELIZABETH GREY JACOBS



MARY ANN JACOBS  
SARALYN JACOBSON  
WENDY JAMES  
VICTORIA LOUISE JASKOT  
CASSANDRA BREWTON JOHNSON



KAREN GAIL JOHNSON  
KATHY JOHNSON  
MARSHA JOHNSON  
JEAN JONES  
PAMELA JONES



MARCIA JORDAN  
SARA LOUISE JUMONVILLE  
CARYL KAHN  
ANN K. A. KAPLAN  
LAURA JEAN KAUFMAN



JEANNE FELICIE KEATING  
KATHY KEIM  
BETSY KEYS  
AILEEN KILLGORE  
RAGAN KIMBRELL



SUSAN D. KING  
CATHRINE L. KIRGIS  
ELIZABETH ANN KLAFF  
CHARLOTTE KLEINSCHMIDT  
MARTHA A. KLEY





PAMELA KOSSOVE  
 PEGGY ANN KOVEN  
 LAURA KRAMER  
 PAT KRASNER  
 SONDRA KRAVTIN



DARLA KYLE  
 GWENDOLYN LAAN  
 SARAH LAIN  
 CATHY LAMPARD  
 LUCY LANE



MILDRED LOUISE LEHMAN  
 LYNN LENNHARDT  
 MICKI LEVIN  
 RANDY LEVIN  
 SUSAN PERRI LEVIN



DEBBIE LEVY  
 LYNDA A. LEVY  
 CAROL LEWIS  
 LESLIE LEWIS  
 ANN LIEBSCHUTZ



MARY LINDSEY  
 MARIANNE LIPSCOMBE  
 LORAIN A. LOCKWOOD  
 LORETTA LOFTUS  
 DEBIE LONG



MARY ANN LUNSFORD  
 MARLENE LURIE  
 JANET MAC DONELL  
 LYNN CONSTANCE MACKIE  
 LAUREL L. MALOWNEY



KAREN MANEMANN  
 RUTH MARCH  
 CAROLE MARKS  
 ALICE W. MARQUEZ  
 LYNNE M. MARTIN



ODALINE MARTINEZ  
 MARY HOWARD MATHEWS  
 PATSY A. MATHIEU  
 MUFFIN MAYER  
 DIANE MAZUR



KATHERINE McARTHUR  
 MELODY McCALIP  
 MARY JANE McCLINTOCK  
 MICHELE McClURE  
 SUZANNE B. McCONNELL



ANN McCORMICK  
SHERRI McCUTCHEN  
PAT McKEEVER  
PAULA J. McKENZIE  
JOAN McMULLEN



MARILYN MEADOR  
SALLIE MEEK  
CAROL MEHLMAN  
MARY MEREDITH  
ANN MERRITT



ANN METRAILER  
MICHELLE METZ  
CAROL ANN MEYER  
MARILYN MEYEROVITZ  
JILL J. MEYERS



PAULA R. MICHAEL  
LINDSAY MICKLER  
DEBORAH J. MILLER  
PEG MILLER  
MATHILDE MILLER



PATRICIA MILLER  
MARILYN MILLWEE  
KATHLEEN MOON  
BARBARA MOORE  
MARIANNE MOREHISER





MARGO MORET  
DEBORAH LYNNE MORRIS  
ELIZABETH MORRIS  
MARCIA G. MORTENSEN  
CAROL MULLENS



NANCY MYERS  
CAROL LYNN NATHAN  
NANCY ANN NELSON  
HELAINIE NIERMAN  
BARBARA NISENSEN



MARILYN NOBILE  
ELAINE NODEN  
LIN S. NOGG  
PHYLLIS NUGENT  
JEANNE OBERT



STEPHENIE O'BRIEN  
MERCEDES O'CONNOR  
SALLY O'DONNELL  
DENISE O'KEEFE  
ILEANA OROZA



BARBARA ORSHEFSKY  
LINDA ANN OTIS  
DEBORRAH SUSAN PACK  
CHERYL PALERMO  
MURIEL S. PALGMREN



MARY LOUISE PARKER  
 JANE ANN PASSEL  
 SHARON PASTERNAK  
 PIXIE PATTISON  
 CAROLYN MALINDA PAYTON



BEVERLY A. PELLERIN  
 BARBARA J. PENDERGAST  
 KATHERINE PERES  
 LEILA PERRIN  
 NANCY PICARD



LISA PICK  
 ERAN JICKENS  
 DONNA PIERCE  
 KRESLA PILA  
 BARBARA PISANKO



BARBARA PITTS  
 SUSAN POLACK  
 LEE PORTER  
 MARY JANE POTEAT  
 PHYLLIS PORTERFIELD



SUSAN PRAGER  
 GAIL PRATT  
 DOROTHY PRENGLER  
 ELLEN PRESSBERG  
 JEAN PRESSBERG



ELIZABETH P. PRIDE  
 ROSIE M. PRIETO  
 PAT PRINS  
 CHARLENE PROSSER  
 PENNY PUGH



STEPHANIE RAGLAND  
 ELAINE RAPHAEL  
 SANDRA RAWHAUSER  
 BROOKE RAY  
 ANNE REARDON



PAM REICH  
 ANNE QUINN REILY  
 CANDACE RICH  
 ANDREA RICHARDS  
 PAMELA JILL RICHMOND



PAMELA LEE RICHMOND  
 KAREN RIGOTTI  
 NORA RILEY  
 JEAN RIOPELLE  
 ANNE RISER



ROSALIN ROGERS  
 KATHLEEN L. ROGGE  
 CATHY ROSE  
 SHARON ANN ROSE  
 MIMI ROSENBLATT



GAIL ROSOFF  
 JUDITH ROSS  
 SANDRA RUBIN  
 LINDI RUSSELL  
 KAREN RUSSI



DARLENE SAKOWSKI  
 CATHY S. SALIMAN  
 MIMI SALKIN  
 SUE SALZ  
 ANNIE SANCHEZ



CHARLOT A. SAUNDERS  
 SALLIE SCANLAN  
 MELANIE SCHLEGEL  
 VIRGINIA SCHEIDAU  
 JANE SISSON



MARY LOIS SCOFIELD  
 SUSAN SCOTT  
 SAGE ADAMS SEAVEY  
 PATRICIA SEWEL  
 SARA SHACKLETON







PAMELA J. SHAW  
 DONNA SHERLOCK  
 LAUREL SHERMAN  
 VECTORIA SHERROUSE  
 CYNDI SHOSS



CANDYCE SILVER  
 RONA DEE SIMMONS  
 SALLY SIMPSON  
 • TAMRA SINDLER  
 ELIZABETH A. SINGLETON



CAROL SIR  
 NANCY ANN SLOAN  
 KATHY SLOCOMBE  
 DIANE SMITH  
 KAREN SMITH



ROSE M. SMITH  
 SHARMAN SMITH  
 EDRIE BAKER SOWELL  
 KATHY SPAAR  
 MARCIA SPIEGEL



BRENDA SPINNER  
 DIANE L. STASSI  
 SARA M. STECH  
 PEGGY STEIN  
 CYNTHIA A. STEVENS





MARY LEE STINSON  
 JANIE M. STONE  
 SANDRA STREAM  
 DENISE M. SUCARINO  
 BRIDGET SULLIVAN



BETSY RUTH SUSSLER  
 CAROLE SWANAY  
 SHELLEY SWEDLAW  
 STEPHANIE J. SWIFT  
 BETTY SUE TALBOT



JUSTINE TALLY  
 GIN TAYLOR  
 HELEN TEMPLE  
 KATHY ANN TEMPLETON  
 JANN TERRAL



EDIE THOMAS  
 KALA M. THOMAS  
 KINGSLEA THOMAS  
 ROMETTA B. U. THOMAS  
 ELVA HOLLINS THOMISON



SUSAN TOBOLOWSKY  
 KATHRYN TOMBERLIN  
 CHRIS TRAMONTE  
 CHRISTINE M. TRAXLER  
 LINDA TUERO



NOREL CLAIR TULLIER  
 LAURA TURNBULL  
 MARTHA LYNN TURRENTINE  
 STRPHANIE TWILBECK  
 MARY UMLAND



DEE UNGLAUB  
LAWRIN ADAIR USSERY  
BARBARA VAN EATON  
KAY VAN KIRK  
MEREDITH L. VAN KIRK



KATHRYN GEORGIA VENTURATOS  
CHERYL ANN VERLANDER  
CARRIE VINCENT  
ROBIN VRONO  
ANNA WADE



SUSAN JANE WADE  
CANDI WAGGENER  
SUSAN WAGNER  
STEPHANIE WAGUESPACK  
ELIZABETH WALLACH



PATSY WALLER  
WENDY WAPNICK  
JACQUELYN K. WARR  
ANN MARIA WATSON  
PAMELA WATSON



PATRICIA JANE WATSON  
MARGARET WEBB  
SARAH WEBB  
CYNTHIA ANNE WEGMANN  
ALISON WEINBERG



ELEANOR WEINBERGER  
MADALYN WEINER  
RIKI WEINSTEIN  
CYNTHIA WHITE  
DEIDRE WHITE



BECKY GAIL WHITTEN  
MILDRED WIENER  
ALICE HERLIKY WILBERT  
DONNA WILCOX  
CINDY WILE



SHERRY WILENSKY  
KATHY LOW WILLIAMS  
NANCY SCOTT WILLIAMSON  
LINDA C. WILLIS  
KATHI WINSBERG



GAIL WITTENBERG  
CAROLYN S. WOOSLEY  
MARY VIRGINIA WRAY  
LIZA WRIGHT  
EILEEN WRIGLEY

LAURA YANCEY  
MARGARET YANUS  
LINDA J. YOUNG  
SUSAN M. ZELINGER



IRU ELIZABETH ZELLER  
CONSTANCE ZENDEL  
VIVIAN ZEZULA  
MARTHA JANE ZIMMERMAN







## FACULTY LAW AND BUSINESS

### On the "Innovators" and the "Preservers":

"The profession of law has always numbered among its members . . . those who sought actively to reform the law as well as those who were content merely to apply that which the others had decreed. Bentham, Mansfield, Field and Livingston (to name but a few) all made their generations uncomfortable by urging the need for reform in the existing law . . . On the other hand, Coke, Blackstone, Kent and Story saw their mission as one of declaring and classifying the law as it had been received, even though one suspects that by this systematic exposition they may have subtly changed the law's direction . . . These men made their generations secure in the 'sanctity' of the law . . . The law profession needs them all, the adaptors, the innovators and the preservers, if it is to be a growing fabric of justice. The great law school will examine not only the law as it is, as it has come to be, but also the law as it could or ought to be . . . But even the law school encourages critical analysis and testing of laws, it must also make clear that each lawyer bears a special responsibility for that which he alters, preserves or criticizes. His is the guardian-ship of all law not just of that facet which momentarily interests the reformer . . ."



**FERDINAND F. STONE** holds degrees from Ohio State University (B.A., M.A.), Oxford University, England (B.A., Jurisprudence, Bachelor of Civil Law, Master of Arts), Yale University (J.S.D.) and Grenoble University, France (Docteur Honoris Causa). He has taught at Tulane Law School for thirty-one years and his major field of interest is Comparative Law. Currently, he teaches Tort, Jurisprudence, Public Control of Business, and International Organizations.

**On the Tulane Law School:** "A generation ago, in the decade before World War II, we had a small faculty, a small student body (maybe thirty in each class), a great real of coherence, a substantial amount of esprit de corps, and a great deal of paternalism. The faculty took a personal interest in every student. The thrust of the school was preparing lawyers to practice in New Orleans and Louisiana. The ideological bent of the school was on the Renaissance and preservation of the Civil War of Louisiana and the renewal of its intellectual contacts with French Law; by and large, that program was successful. Since then, the size of the faculty has increased and a program to develop a curriculum of Anglo-American law has been successful. The introduction of a graduate program for students taking second degrees in comparative and international law has been successful. So that we are not what we were. Along with size, diversification of course offerings and diversification of faculty interests has grown. Necessarily, and regretfully, a decrease in the personal bond between students and faculty has resulted simply because there are more of us and there are more of them. The faculty is more involved with outside legal problems and this is a healthy development. And we are faced with more competition from other law schools . . . There has been a steady upgrading in the ability levels of the students we get and that is primarily due to the fact that we have had to hold our size constant at the same time that our application pool has grown every year. Most of our students are married by the time they come here; a generation ago, that was not the case. A lot of the students now have outside employment and, unless a student is heavily involved in some program like the Law Review or Moot Court, he is less likely to make the law school the center of his whole life . . . Our students come here with the intention of becoming practicing lawyers and all law schools operate on that basis. It is a fairly grueling intellectual regimen we expect the students to accept and we expect them to accept it with the motivation that they will be working in these areas the rest of their lives . . . However a lot of our students do not go immediately into practice. Increasing numbers are interested in government careers. A lot of them are involved with such things as legal services for the poor or the defense of the criminal accused. And we have produced our share to volunteers to the Peace Corps. And there are those who are interested in continuing their studies abroad or in pursuing a teaching career."



**HOFFMAN F. FULLER** took his LL.B. (J.D.) at Tulane University and has taught at the Tulane Law School for nine years. His major field of interest is Taxation and he teaches courses in Income Tax, Estate and Gift Tax and Contracts.

**On Tulane:** "I am strongly sympathetic to the view that students should have an active role in the governance of the university. Their insights are fresh, their enthusiasm, infectious, their concern a welcome antidote to the 'other' interests of so many faculty members. As faculty members and administrators enlarge their experience in working with students on important committees, they will sense that these newly acquired colleagues are as energetic and dedicated as others. Successive generations of students bring different, if not radically different, values to the university sanctuary. These values, often at odds with the cherished beliefs of older faculty, present a challenge to the relevance of what we do in a university . . . which is sometimes content to revere the tapestries of earlier glory. The university changes slowly in fundamental things. By introducing the vitality of students into councils of the university, inherited values and ways of doing things are more likely to be subjected to fresh scrutiny on a frequent basis . . . The challenge of integrating black students into the university environment is . . . the most critical problem facing universities today. Since the situation on every campus is to some extent unique, formulas should be avoided. The problem is sociological and psychological, as well as institutional. A proposed solution that deals only with the institutional aspect, while progress, hardly will achieve the desired ends. Course offerings in black studies, a greater number of black students and black professors, an opportunity to partake in all university activities, qualify as institutional progress. They are necessary beginnings. But not sufficient. The intangible relationships among people are the core of the problem. And, as always, the core is the hardest part to reach."

**On Fraternities:** "While Greek organizations are basically a kind of social escape from the classroom, they represent a potentially strong force for the betterment of the entire campus environment. In an important sense, they can help create an 'escape' climate on the campus itself which would invigorate university life. Fraternity-sorority values are vital to many students, yet the fraternal institutions should not want to sap the university of the talents and energies of a substantial fraction of the student body."

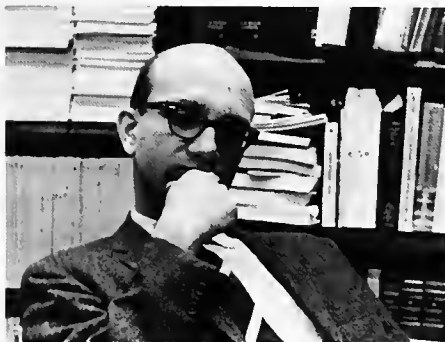

**STEPHAN A. ZEFF** holds degrees from the University of Colorado (B.A.) and the University of Michigan (Ph.D.) and has taught at Tulane for eight years. He currently is Professor of Accounting and Chairman of the Professional Accounting Program in the School of Business Administration.

**On Institutions:** "There is basic lack of confidence in the structures and values of society on the part of students. Institutions simply have not responded to many new facts of life and students have very good justification for many of the things they're protesting against. The demonstration here last spring was really a healthy thing for the campus. I attribute a lot of the unrest on campuses to lack of involvement by the faculty. There are too many faculty members whom we could describe as hired guns; they teach their classes and disappear, or bounce from campus to campus and never really identify with their university—except to the extent that it provides them with good surroundings, good secretaries, and a minimum amount of contact with students . . . The deans and the faculty hold the key to the solution of campus unrest, and not necessarily the administration."

**On "Tommy Tulane":** "The students we have today are much more alert than in the past. Student leaders say that the student body is complacent, but if they'd had to deal with the students of five years ago, they would have resigned long ago . . . Students are less and less of the 'magnolia blossom' type who just wait around for the time to go into Daddy's business. Even many of those who could go into Daddy's business are pursuing other kinds of careers. Increasing numbers of students are willing to get involved, to participate, and the demonstration last year was a capstone event of that tendency. I think students should sit with curriculum committees, deliberate with the faculty over grading systems, and generally be involved in how the learning process is operated."



**ERIC W. VETTER** holds degrees from the University of Michigan (A.B., M.B.A., Ph.D.) and has been a member of the Business School faculty for seven years. His major field of interest is Human Behavior and he currently teaches courses in Human Behavior in Organization, Management Policy, Management Decision Making, and Organization Theory.

**On Student Unrest:** "College students should challenge paternalistic attitudes and the role of administrators in governing their lives; they should test various ways of changing their environment; hopefully, they will do this as increasingly mature individuals in order to decrease the potential for destructive unrest. The limited amount of student unrest at Tulane seems uncoordinated, although student government can well point to the recent accomplishments. I really doubt that we could have significant unrest at Tulane for a number of reasons: New Orleans is not a highly dense urban environment, nor is it highly industrialized. The campus is not close to a ghetto area. We exist in a beautiful, sedate, slowly moving, uptown section of a fairly small metropolitan area with a small student body largely from affluent backgrounds who are, in large part, headed for professional schools. Is it likely that such an environment, will identify with the social problems of our time? Whenever I do see students involved with social problems, however, they usually are involved with on-going, constructive activities such as CACTUS and TCA, which makes sense to me . . ."

**On Tulane and New Orleans:** "Tulane can and should sponsor research which identifies significant problems for the community and it should help to seek solutions. Perhaps, the professional schools have a more direct interest in this regard and perhaps they will play the major role, but all should be concerned. No doubt both the Architecture and Engineering Schools have been involved with the community; the Business School is clearly moving toward a strong interaction with the community, which we think will be beneficial for all."

**On Football:** "Even though I supported the recent P.E. program, largely as a last ditch effort to get a true evaluation of the situation, I doubt that we can ever expect a reasonable deficit from the operation of a football team. We should, therefore, get out of the football business as soon as possible. We might wish to support basketball, track and swimming teams, but football is so enormously expensive that unless we have a substantial wind-fall in endowment, we should stop supporting this activity . . ."



**JAMES T. MURPHY** holds degrees from the University of Iowa (B.S.C., M.A., and Ph.D.) and has taught in the Business School for seven years. His major field of interest is Finance and he currently teaches Financial Management, Business Conditions, and others.





**GRADUATES**  
**MEDICINE**  
**LAW**



BRITT, MICHAEL A., Executive Council Member, Student Bar Association; Phi Alpha Delta.  
 DAVIS, LOUIS R.  
 ELLIOTT, JOE C.



FORRESTER, IAN S., Debating; Sailing Club.  
 GALEN, WESLEY, President, History of Medicine Society.  
 GORDON, ROBERT ALLEN, Nu Sigma Nu.



JOHNSON, RONALD A., Phi Delta Phi; Moot Court; Alpha Tau Omega.  
 HURLEY, JAMES W.  
 LUPO, NORRIS SMITH, TUCP; Who's Who; Beta Gamma Sigma; *Law Review*, Index and Book Review Editor; Phi Mu.



MEYER, CONRAD, IV, *Tulane Law Review*; Phi Delta Phi.  
 MOHLE, JAMES C., President, Nu Sigma Nu.  
 MORRIS, GERALD CLIFTON.



MUSSER, JOHN M., Who's Who; Phi Alpha Delta; Phi Omega; Chi Phi.  
 SCHALL, ALVIN A., Representative at Large, Student Bar Association.  
 SHULER, JOHN F., Phi Alpha Delta.

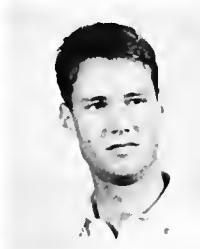

SWEARINGEN, LAWSON L., President, Student Bar Association; National Moot Court Team; Phi Alpha Delta.  
 VAN BENTHUYSEN, W. WATSON, JR., Phi Delta Phi, Kappa Alpha Order.  
 WEATHINGTON, LEE, II.



WILLIAMS, ROBERT JOHN AXTELL, Student Bar Association; Moot Court.  
 YOUNG, BRENT, Who's Who; Phi Alpha Delta.





CHARLES EDGAR ALLEN, III, *Business*  
 HARRY STILES ANDERSON, *Law*  
 WALTER E. BLESSEY, JR., *Law*  
 JOHN J. BRODERS, *Law*  
 ROY H. BROWN, *Social Work*



DARIO CARDENAS, *Law*  
 SCOTT ELLIS COLEMAN, *Business*  
 C. CLARK CROPP  
 PETER K. DUNKELBERGER, *Business*  
 MICHAEL T. ELIAS, *Law*



DARWIN CHARLES FENNER, *Business*  
 JACKSON F. FERGUSON  
 MAURICE R. FRANKS, *Law*  
 HELENE JOYCE FRIEDMAN, *Economics*  
 REUBEN ISIDORE FRIEDMAN, *Law*



ROBERT GIARDINA  
 HERENDRA GILL, *Law*  
 JOE BAILEY GRANT, *Law*  
 HARRY HENDERSON, *Law*  
 OLIVER HORD



JEANNINE HUCKLENBROICH  
 ROBERT L. HUSKEY, *Law*  
 THOMAS H. JONES, *Medicine*  
 MARY KATHRYN KITE, *Law*  
 ROBERTA KNOPFER, *Social Work*



JAMES H. KREFFT  
 MARGARET A. MARAIST, *Law*  
 CRAIG MAUMUS, *Medicine*  
 MALCOLM MEYER, *Law*



KONRAD MEYFARTH, *Math*  
 PHILIP MONTELEPRE, *Law*  
 JEAN J. MOONS, *Law*  
 WILBERT E. NOEL, *Law*  
 CARBETT LEE PENTON, *Medicine*



PETER C. PICCIONE, JR., *Law*  
 LIONEL F. PRICE, *Law*  
 CLAYTON G. RAMSEY, *Law*  
 STUART E. RICH  
 V. RAY ROSE, *Law*



JOY M. SALAUN, *Social Work*  
 EDWIN O. SCHLESINGER, *Law*  
 LOUIS O. SMITH  
 ERWIN STARNITZUY, *Law*  
 WILLIAM E. STOVER, *Social Work*



JON STUNTZ  
 PHILIP N. STYNE, *Law*  
 HELEN SULLIVAN, *Law*  
 TOSHIMITSU TAKAESU, *Law*  
 HECTOR R. TREVISAN, *Law*



HENDRIK UITERWYK, *Law*  
 FRANK VACARELLA, *Business*  
 R. COLLINS VALLEE, *Law*  
 THOMAS WAGNER, *Law*  
 JOSEPH WILHELM, *Law*

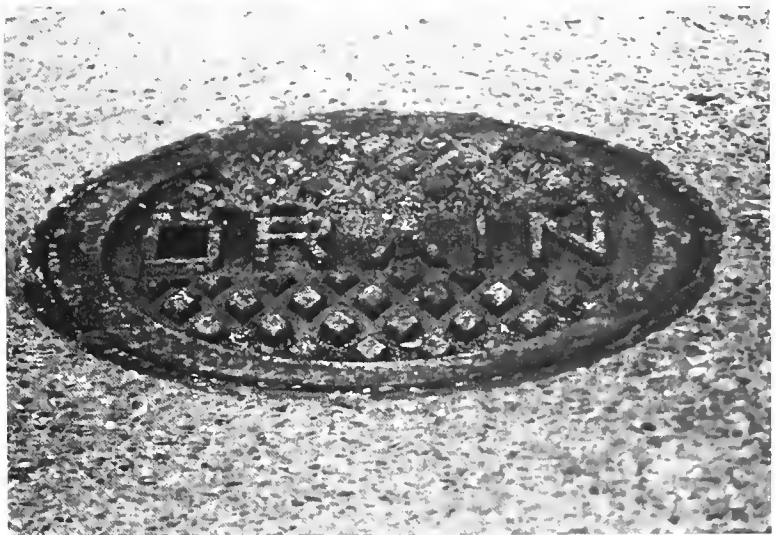









## THE MILITARY

Military training began its twenty-sixth year at Tulane amid great hopes for an end to war in Asia. The bombing halt in Vietnam and the peace talks in Paris gave freshmen an optimistic attitude toward future military obligations. October, however, brought a rising death toll in the war and a frustrating deadlock in the peace conference and as a result, the cause for optimism was somewhat dimmed.

The stated purpose of ROTC is to prepare men for service as officers in the Armed Forces. In the past, it has also served as an escape from the draft and the source of an easy "A" as well. In recent years demands brought on by the war and

advanced military techniques have forced all three ROTC branches to upgrade their programs. Last year, Army and Air Force began strengthening the requirements for participation in their programs and this year the trend continued. Even Navy, which has always had the most rigid curricula, has had to initiate some changes to meet the ever-increasing demands placed on them. Basic military-oriented courses have been supplemented with instruction in management and fundamental law. The emphasis has begun to be placed on quality rather than quantity and all three branches are now better capable of producing leaders for their respective service.







The major concern of most ROTC students is the future of the military, in Vietnam and elsewhere. Activity in the Middle East, and our continued presence in Europe seem certain to prolong the demand for trained officers for some time. Newly commissioned officers are naturally expected to qualify as leaders and be militarily capable, but a college degree alone is not sufficient preparation, so ROTC attempts to provide training for the student to mold him as a future military officer. The training consists of courses in military concepts, weaponry, and military history. Ultimately, the effect of such courses is that it teaches men to make war, which raises the question of the validity of ROTC on campus and whether or not ROTC courses should receive academic credit. Two reasons for questioning ROTC courses are the feeling that they have no academic value, hence should carry no academic credit, and that the course content is controlled by the Defense department. At Tulane, strong protest over the presence of ROTC has not arisen, but there is no doubt that ROTC units at Tulane and elsewhere are reevaluating their courses in order to show better evidence why they should remain on campus.

















# PHI BETA KAPPA



Claudia Gail Avner  
 Barbara Ann Backus  
 Melissa Grace Bailey  
 Jo Beth Barnes  
 Craig T. Benson  
 Suzanne Elaine Berman  
 John D. Bethel  
 James P. Bodenheimer  
 David A. Boudreaux  
 Louis C. Brashier  
 Ann Veta Brick  
 Frank R. Buchanan  
 James A. Burton  
 Harried Vanessa Carter  
 Karen Frances Christian  
 Susan Campbell Clark  
 Mark W. Cohen  
 Rebecca Ann Coleman  
 Edgar M. Dapremont  
 John R. Delfs  
 Dorothy Anne Drabek

John M. Dugan  
 Corinne Sali Dulberg  
 Arnold L. Feinstein  
 Joe E. Forrester  
 Bertram M. Froehly  
 Gary Glass  
 Nona Parmelee Grabien  
 Cheryl Lee Gregoratti  
 Raymond B. Griswold  
 Robert I. Grossman  
 Terry L. Habig  
 Mary Karen Hargrave  
 Bonny Sheryl Harwood  
 Cyril F. Hoorman  
 Bonner Miller Hunter  
 Michelle Louise Jumonville  
 Daniel E. Karin  
 Charles A. Langhoff  
 Paula Catherine Micholet  
 Richard H. Ochs  
 Pamela Ellen Palmer

Elisabeth Leone Pearson  
 Vincent L. Perrone  
 Barbara Y. Elizabeth Pyle  
 David L. Rackow  
 Hazel Rosalie Ricker  
 Susan Joyce Rosenthal  
 Ashton J. Ryan, Jr.  
 Charles A. Salter  
 Jayne Lindsay Schlosser  
 Paul Schulman  
 Ariana Monica Schwartz  
 Larkin R. Scott  
 Marcus D. Shouse  
 Thomas T. Steele  
 Mark E. Stephens  
 Walter C. Thompson  
 Thomas T. Vining  
 Idalee Claire Vonk  
 David R. Warren  
 Paul K. Weiner  
 Mitzi Matthews Wells  
 Adrienne Janet Wessler

Teel Bivins  
 Samuel Burguières, Jr.  
 Neil Campbell  
 John R. Delfs  
 Edgar Dapremont  
 Robert Flandry  
 James Francis  
 Richard Geddes  
 Stanley Goodkin  
 Jerry D. Hill  
 Danny Kilpatrick  
 James Monroe Laborde  
 Donald James LaBauve  
 Bruce McKeever  
 Howard A. Moore  
 Bruce E. Sternberg  
 Kenneth Stucke  
 Gordon Traylor  
 Frederick Zeisberg  
 Honorary  
 Professor Joseph Cohen  
 Professor Harvey Jessup  
 Professor James Murphy

John Henderson — Chairman  
 Collins Vallee — Secretary  
 Eliot Arnovitz — Treasurer  
 John Lewis — Activities Director  
 Dr. Karlem Reiss — Faculty Advisor

Harvey Grossman	Tom McNamara
Scott Sanger	Leonard Stern
St. Paul Bourgeois	Ron Fish
George McGowin	William Hocking
George Barkett	Bob Flandry
E. T. Egan	Charles Mills
Ross Dozier	David Dunn
Chris Gwinn	Ted Tindell
Henry Bruckner	Ed Carnot
Jeff Simon	Mark Sussman
John Pottharst	Steve Kermish
Tom Van Buskirk	Russell Palmer
Grey Ferris	
Bruce Wallace	
Jim Bodinheimer	
Mike Cladwell	
Chris Hienrichs	
Bertram Smith	
Steve Curtis	
Lynn Powell	



# OMICRON DELTA KAPPA

# TULANE PANHELLENIC

TULANE UNIVERSITY  
CENTER PROGRAM

Beth Sampson, President  
Sonny Wiegand, Vice President for Administration  
Ed Dubuisson, Vice President for Public Relations  
Meg Burns, Secretary

Committee Chairmen  
Ann Wakefield, Cosmopolitan  
Hank Bruckner, Fine Arts  
Charles Rebouche, Greenbackers  
Phyllis Wolfson, Hospitality  
Richard Bretz, Lagniappes  
Rob Logan, Lyceum  
Henry Kline, Padohad  
Clark Durant, Spotlights

KAPPA DELTA PHI



Jack Alltmont  
Edward Dubuisson  
Grey Ferris  
Terry Habig  
George Bartlett Hall, Jr.  
Howard Moore  
James A. Morrill  
James Berry St. John, Jr.  
Lawson Swearingen

Arthur R. Philpott, Editor-in-Chief  
G. Hamp Uzzelle III, Managing Editor  
William R. Pitts, Note Editor  
James B. St. John, Book Review and Index Editor  
Charles E. Hamilton III, Assistant Editor  
John St. Clair, Assistant Editor  
Raymond J. Salassi, Jr., Assistant Editor

Staff Members:

Jack M. Alltmont	Charles B. Mayer
Suzanne Antippas	Conrad Meyer IV
John Boyce	John Montjoy
W. Frank Brown III	Bruce A. North
Dewey W. Corley	Ashton Phelps, Jr.
Anthony M. Dileo	Gary E. Theall
Michael M. Flieshman	Jeffrey P. Victory
William A. Friedlander	Joseph A. Wilhelm III
Shael Herman	
Ronald R. Inderbitzin	
Janice T. Martin	

Suzanne Burrows Antippas  
Charles Eaton Hamilton, III  
Joe Henry Hamner, Jr.  
Myron Shael Herman  
John Montjoy  
Arthur Richard Philpott  
William Rodgers Pitts  
Raymond Joseph Salassi, Jr.  
John Albert Saint Clair  
George Hampton Uzzelle, III  
Honorary Member—Judge Herbert W.  
Christenberry



TULANE LAW REVIEW

ORDER OF THE COIF



# PHI ETA SIGMA



Ashton B. Avegno  
 Kevin Bell  
 Edward Roy Bell  
 Lee K. Boocker  
 William Keith Brown  
 Michael Foster Bruton  
 Jack Edward Cohen  
 Branch Craige III  
 James Michael Cutshaw  
 Donald Davies  
 Alton Lynn Ellison  
 Larry Joe Fatheree  
 Alan Felsot  
 Michael Fabian Fink  
 Hamilton Rutledge Fish  
 Eugene Bradley Garber, Jr.  
 Kevin Douglas Hammar

Steven Helm  
 William Marion Hemeter  
 Glenn Stewart Katz  
 Steven Alex Katz  
 Edwin Welles Kellogg  
 Harold Kolb, Jr.  
 Robert L'Hoste  
 John T. Mahoney  
 Brian Jay Marks  
 William F. McDonnell  
 Kenneth Charles Messa  
 Stephen A. Murphey  
 Bruce Lyle Neff  
 George Dalman Nelson  
 Steven Marc Paul  
 Sidney H. Phillips, Jr.  
 Kent E. Ping

Richard Henry Polchow  
 Fred David Prentice  
 Bruce Edmond Razza  
 Ralph Richard  
 Randolph Jackson Ross  
 Franklin Joseph Rudolph  
 George Brevik Schimmel  
 Lawrence B. Shaffer III  
 Jay Bruce Shalett  
 Scott Slonim  
 Terry Jay Smith  
 Mark Stoopler  
 Daniel David Storch  
 Robert Arundel Warriner III  
 David Phillip Wellen  
 Glenn Harvey Yago  
 Kenneth Michael Renov

Corky Avner  
 Debbie Brown  
 Meg Burns  
 Penny Chittim  
 Marie Dufour  
 Sidney Fleischer  
 Geri Fricke  
 Rachelle Galanti  
 Sherry Heiden  
 Mickey Jumonville  
 Ann Hall Knapp  
 Hardee Moseley  
 Mary Prosser  
 Susan Rosenthal  
 Dee Unglaub

Rick Zussman — General Manager  
 Dennis Kahane — Assistant General Manager  
 Dick Danysh — Chief Announcer  
 Roy Flukinger — Executive Advisor  
 Jeff Johnson — Advisor  
 Marcia Jordan — Continuity  
 Jeff Michel — Advisor  
 Jim Riopelle — New Director  
 Mark Rorem — Production Manager, Sales Executive  
 Bob Stanton — Professor in residence  
 Louis Swann — Technical Director  
 Ken Weiss — Sports Director  
 Thomas Yearwood — Traffic Manager

Air Staff:  
 Brian Bruce  
 Bill Bush  
 Rick Calcote  
 Pat Dial  
 Dave Epstein  
 Dave Ernst  
 Lori Finn  
 Rick Lelchuk  
 Steve Mann  
 Eddie Pratt  
 Brad Reynolds

Bob Ruderman  
 John Shea  
 Grag Stec  
 George Weich  
 News Staff:  
 John Lemann  
 Nat Silverman  
 Cedric Yoshimoto  
 Technical Staff:  
 Sam Hills  
 Chris Kocsis

## MORTAR BOARD

## WTUL STAFF

## MEN'S INTER HOUSE COUNCIL

James Fife  
Bob Devins  
Jim Barton  
Steve Zagor  
Ed Roberson  
Hal Weiss  
Ron McGinnis  
Barry Braun

## MEN'S RESIDENCE ADVISORS

Fritz Zeisberg  
Clegg Caffery  
Bill Dawson  
Jake Alford  
Bill Garrett  
Sandy Kantor  
Richard Bretz  
John Devlin

## ASSETS

Emily Barnes  
Beverly Bennett  
Jan Buchstane  
Corinne Frantz  
Wyn Gill  
Patsy Mathieu  
Barbara Nisenson  
Phyllis Potterfield  
Jean Pressberg  
Patty Watson



Robert Brown  
Sherri Demuth  
Gerri Fricke — President  
Pat Galloway  
Karen Gauthier — Secretary/Treasurer  
Steve Gifford  
Francine Gindi  
Jessica Hack  
Shelley Herman  
Mike Kulka — Vice President  
Linda Mauskopf  
Gayle Merlin  
Mike Minette  
Hardee Moseley  
Glynn Peterson

Beverly Kay Brunson  
Margaret Ann Cheesman  
Gail Barbara Danziger  
Robin Andrea Ely  
Corinne Estells Frantz  
Linda Ann Gurtler  
Karen Marie Heller  
Vicki Lynn Johnston  
Shirley C. Kirkconnell  
Rhoda Lynn Lehnhardt  
Odaline Caridad Martinez  
Barbara Moore Kuhn  
Suzanne Mullins  
Katherine Eleanor Peres  
Pamela Lloyd Peterson  
Kathleen Lucille Powey  
Gail Hia Rosoff  
Sally Lois Saacks  
Paula Lynn Sher  
Barbara L. Van Eaton  
Linda Gayle Wilhite



TULANE UNIVERSITY THEATRE

CHI BETA

## ALPHA OMEGA ALPHA



John Burrell Bass, Jr.  
Grant Bunji Heishima  
Clyde Maxwell Hutchinson  
Richard Evan McCall  
Benjamin Edward Medley  
Bruce Walter Novark  
Alvin Martin Rouchell  
Francisco Sanchez, Jr.  
Patrick Dwight Schow  
Yolanda Marie-Madeline Seys  
James Russell Simmons  
Kenneth Joseph Tardiff  
Carmela Lydia Tardo  
Norman Wendell Todd, Jr.  
Leonard Gross  
Cheryl Levine Leone  
Baldwin Shields Stutts III

## TULANIANS

Andy Allen  
Maridel Allen  
Michael Brown  
Rick Drake  
Robyn Dundee  
Eileen Dwyer  
Nancy Eaves  
Randall Evans  
Carol Eyster  
Cathy Fletcher  
Bill Geny — President  
Tom Guggolz  
Breck Henderson  
Stella Jones  
Laura Lee Kent  
Rick Mackie  
Carlos Martinez  
Ridgway Scott  
Randy Seybold  
Jimmy Sheats  
Marlene Swartz  
Laura Yancey



Edgar M. Dapremont, Jr.  
Terry L. Habig  
Bertram L. Smith, III  
Jerry Lithman  
Steven Sotman  
Norman D. Guthrie  
Steven Chesnick  
Steve Klein  
Martin Evans  
Charles Allen  
Stephen P. Allen  
William H. Atkinson  
William G. Donnellan, Jr.  
John J. Eick  
Harris Effron

Robert C. Goodwin  
John C. Hudnall  
Rickey C. Kirkpatrick  
Leo J. McKenna  
John Onofrio  
Robert Patyrak  
John H. Pemberton  
Robert J. Sachs  
Alvin Solomon  
Wilburn A. Smith, Jr.  
Arnold Spanjers III  
Laurence H. Vinis  
R. Bruce Wallace  
Gary Ziegler

## ALPHA EPSILON DELTA

# PI SIGMA ALPHA

William Abbott  
Leslie Jane Ainsworth  
Francois Allain  
Jack Allmont  
Melissa Bailey  
Catherine Bear  
James P. Bodenheimer  
Mildred Bourgeois  
Louis Brashier  
Ann Veta Brick  
Malcolm Byrnes  
Neil A. Campbell  
Addison Carey  
Donna Jeanne Chambers  
Reid Charles  
Alma Chazez  
John Clark  
Lynn Clarkson  
Howard Lee Daughenbaugh, Jr.  
Carl H. Degel  
Larry Dodd  
Tom Durivan  
Kenneth Farr  
Arnold Feinstein

Joe E. Forrester  
James B. Francis, Jr.  
Stan J. Goodkin  
Matthew B. Gorson  
Anthony J. Hervas  
William Hunter  
Willie J. Johnson  
Sanford Kantor  
David Kerstein  
Warren Keyser  
Ding Wu Kuo  
Donn Kurtz  
Ronald M. Labbe  
Mildred Lehmann  
Robert J. Lender, Jr.  
Michael S. Liles  
Ralph D. Martin  
Jeffrey Myers  
Michael Myers  
Robert McCafferey  
Marianne McCauley  
Maurice F. McInerney, Jr.  
William M. Panter  
Vincent L. Perrone

Victor Persen  
Curtis E. Pew  
Monte E. Piliawsky  
Diane Chambless Rosenblum  
Rouyer Alwyn  
Andrea Rudick  
Paul Schulman  
Carl E. Singletary, Jr.  
Mark E. Stephens  
William M. Stern  
Hugh Stinson  
Jean Lee Stinson  
Mary Anne Bryant Teed  
Jude J. Theibert  
Max N. Tobias  
Kathryn Venturatos  
Robert Vining  
Thomas Vining  
Salvadore Volpe  
Joe E. Walker  
Steve Webman  
Eleanor Weinberger  
Shelby A. Wilson  
Mrs. Joseph Young, Jr.

Arnold A. Broussard — President  
Benjamin Welman — 1st Vice President  
Bill Leifer — 2nd Vice President  
Loren Setlow — Treasurer  
Danise O'Keefe — Secretary  
Lloyd Brinker — Librarian  
Kenneth Stucke — Recording  
Sherry Demuth  
Jean Riopelle  
Emilee Greenwald  
Paula Hook  
Linda Cauley  
James Beets  
Anne Farmer  
Shael Herman  
Aubry Fallo  
Ray Walker  
Steve Chesnick  
Marty Fenstersheib  
Melvin Goldin

Harry Joe  
Sandra Goodman  
Diana Copeland  
Craig Daniell  
Judith Newsome  
Karen Couvillon  
Mike Magee  
Carol L. Demuth  
David Rubin  
Nancy Chachere  
David Counts  
Ronald Fahrenbacher  
Ricky Howe  
Robert Lee  
Carol Hirsch  
Harvey Lee Hall  
Mary Elizabeth Mullaly  
Duane Colburn  
Walt Eastman  
David Booth

August Fleury  
Raul Weiner  
Sandra Derrig  
Connie Krause  
Blaine Shaffer  
Lou Tanner  
John Bauer  
Mark Lundberg  
Jack Cantrell  
Bill Donnellan  
Samuel Sehnert  
Eric Starnitzky  
John Gray  
Ricky Mackie  
Jac Irvine  
Lawson Bryan  
Roger Wagman  
Bruce Miller

TULANE UNIVERSITY BAND

# SIGMA XI



## FULL MEMBERS:

Gwynn C. Akin  
 Robert L. Ash  
 Mrs. Myra Barker  
 Sidney J. Bennett  
 Richard P. Bobbin  
 John W. Coffey  
 Stephen C. Cowin  
 Mrs. Judith Domer  
 Gerald Domingue  
 Mrs. Janis Dunlap

William Dunlap  
 John M. Frazer  
 Harold G. Haines  
 Edward H. Harris  
 John R. S. Irelan  
 Wieslaw Kozek  
 Daniel Matulionis  
 Charles Moffatt  
 Paul O'Bryan  
 Robin Overstreet  
 George Prejean

Charles R. Rein  
 Sydney Schochet, Jr.  
 Michael O. Stone  
 Robert G. Summers, Jr.  
 Hugh A. Thompson  
 Merrill True  
 Mrs. Emily Vokes  
 Robert G. Watts  
 Terence H. Williams  
 Jozeph Zambarnard  
 Scott Ford

# TAU BETA PI

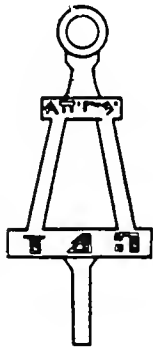

Gregory Robert Barr  
 James Matthew Bordyn  
 Samuel Trufant Burguieres, Jr.  
 Donald Joseph Faler  
 Jerry David Hill  
 Brian Anthony LaCour  
 Julian Irvin Landau  
 Howard Austin Moore  
 Thomas Bruce Nichols  
 Philip Salvador Russo, Jr.  
 Thomas Joseph Scanio, Jr.  
 Kenneth Joseph Stucke  
 Thomas Downes Watson

# ANGEL FLIGHT MEMBERS

Patty Adkins  
 Jane Affolter  
 Suzanne Aldige  
 Marcia Bennett — Information Officer  
 Evelyn Bordelon  
 Lyn Churney  
 Ellen Conlon  
 Christy Donohue — Deputy Commander  
 Jean Eagan  
 Bonnie Falconer — Commander  
 Julia Garrett — Historian  
 Corie Frantz  
 Wyn Gill  
 Vikki Hofheinz  
 Sally Howell  
 Jessie Hunter  
 Candy Johnson  
 Connie McKee  
 Mary Meredith  
 Steffi O'Brien  
 Carolyn Payton  
 Pam Peterson  
 Pat Prins  
 Lindi Russell  
 Cindy Shoss  
 Gin Taylor  
 Kathy Templeton  
 Lingslea Thomas  
 Kay Van Kirk  
 Patsy Waller  
 Patty Watson  
 Jane Zimmerman

# TAU SIGMA DELTA



Gerald J. Abrams  
 Marie Louise Frey  
 Malcom W. Heard, Jr.  
 Herman K. Hochschwender, Jr.  
 Yale Marc  
 Charles F. Sanders



ASSOCIATE MEMBERS:

Joseph M. Barrett  
Bennett R. Bass  
Gordon Beckhorn  
James V. Benedict  
Ralph R. Bollinger  
Jan Borhaug  
Gerold Breidenbach  
Jonathan S. Bullock  
Hubert W. Burden  
John H. Byrne  
Robert Chan  
Robert Corcoran  
Anne Cornish  
William Daughdrill

Michael Dul  
Dorothy Earley  
Keith Erke  
David J. Garland  
Ronald A. Goebel  
Charles H. Goodman  
Malcolm Goodman  
Penelope Graf  
Leo T. Happel  
Randolph Howes  
Roy Irwin  
Kenneth Jones  
Mrs. Ann M. Kenney  
Mervin Kontrovitz  
Michael Maurer

Thomas Mitchell  
Cary Morrow  
Raymond E. Papka  
Donald Paup  
Dwight Phillips  
Bruno Preilowski  
Gary Sander  
Donald Schlater  
Timothy Triche  
John C. Unkauf  
Conrad Wall III  
Warren N. White  
David S. Zorub

TULANE MOOT COURT

Ronald Johnson  
Harry Hardin  
Matt Cockman  
Steve Medo  
John Stewart  
John Blackwell  
Chris Rhodes  
Earl Hyman  
Richmond Eustis  
Tom Wagner  
William Hamlin

Harold Thomas  
Robert Williams  
Nat Phillips  
Jim Ortego  
Stephen Ortego  
Alma Chasey  
John Reynolds  
Donald Theriot  
David Band  
John Schoen

ALPHA SIGMA LAMBDA

Beverly G. Bruno  
Joseph Davenport  
Jane Dunn  
Enola Fee  
Florence Forio  
Ruth Good  
Carol Hirsch  
Andrew Hrivnak  
Alvin Jones  
John Kaylor  
Thomas Mobley  
Sonya Nixon  
Marie L. Raphalen  
Mary M. Reagan  
William Russell  
James Schiro



Jacob Alford  
Charles Azukas  
James Banks  
Petre Bock  
Douglas Boylan  
Richard Bretz  
Henry Bruckner  
Samuel Burguieres  
Craig Butler  
Miller Conlin  
Lee Connell  
Edgar Dapremont  
Stephen Dearholt  
Dee Drell  
Robert Duvic  
Tim Eagan  
David Fassnacht  
Frank Fromherz  
Robert Furleigh  
Raymond Grisswold

Guillermo Guerrero  
Harvey Lee Hall  
John Hanna  
William Haynes  
John Henderson  
Thomas Holden  
Dennis Kahane  
Stephen Katz  
Raymond Knecht  
Thomas Krupp  
Joh Lewis  
Mark Lundberg  
Leon Mayo  
William McCord  
John McGaha  
Robert McKeever  
William Miele  
Willis Newton  
Thomas Nichols  
Colvin Norwood

Alan Offner  
John Pearce  
Curtis Pew  
George Protos  
Charles Pyle  
Dean Smith  
Wilburn Smith  
David Tatom  
Robert Therrell  
Nauman Thomas  
James Wallace  
Carl Weathington  
Geoffry Wiedeman  
Shelby Wilson  
John Woodward  
John Yearwood  
Fred Ziesberg

SCABBARD AND BLADE

# WHO'S WHO

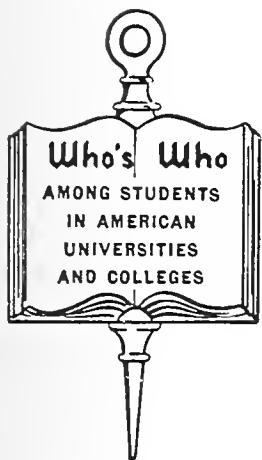

Eliot Arnovitz  
Corky Avner  
Miles Teel Bivins  
David Blake  
Walter Blessey  
Pam Breen  
Debbie Brown  
Meg Burns  
Neil Campbell  
Alma Chasez  
Penny Chittim  
Nan Cohen  
Suzanne Cusick  
Marietta Del Favero  
John Delfs  
Arnold Feinstein  
Sydney Fleischer  
Richard Geddes  
Stan Goodkin  
Cheryl Gregoratti

Raymond Griswold  
Norman Guthrie  
Jack Guttman  
Terry Habig  
Sherry Heiden  
John Henderson  
Ted Hoskinson  
Turner Howard III  
Judy Jenkins  
Thomas Jones  
Pierce Kelly  
Stephen Kermish  
Danny Kilpatrick  
Ann Hall Knapp  
Allen Kolin  
Sharon Kozlowski  
James Laborde  
Ralph Martin  
John Montjoy  
Howard Moore

Hardee Moseley  
William T. Nolan  
Diedre M. Phillips  
Alan Pollack  
James Porter  
Mary Prosser  
Barbara Pyle  
Marc Ringel  
Susan Rosenthal  
William Rushton  
Beth Sampson  
Scott Sanger  
Peter Schlesinger  
Paul Schulman  
Gordon Traylor  
Dee Unglaub  
Ralph Wafer  
James Wilson  
Brent Young

---

## JUNIOR YEAR ABROAD

Great Britain:  
Mark Leigh Antin  
Janice Dale Armstrong  
Stephen Mark Berman  
Philip Castille  
Carolyn Collette  
Larry Friedman  
Gail Sue Gerson  
Charles Gochman  
John Harlan  
Henry Heller  
Michael Higgins  
Clint Louis Irwin  
Margaret Johnson  
Paula Ann Ladd  
Louis Harold Lebowitz  
Peter Michael Levine  
Ellen Douglas Lewis  
Lawrence Melton  
Kate Maulding Keating

Lizabeth Harria Levkoff  
Patricia Lee Pennington  
Jo-Ellen Scharfman  
Elizabeth Lynn Young

Spain:  
Donald M. Beckett  
Betty Brownfield  
Marilyn Goode  
Nancy Hawley Greene  
Carole Lynn Kay  
Gary Morse  
Linda Esther Patrick  
Raymond H. Pledger  
Kathleen Marie Reardon  
Marsha Ann Rifkin  
Thomas Steven Roosth  
Sarah Gove Runnestranc'  
Carolyn Graham Sapp  
Thomas Joseph Scanio  
David Alan Sheets

Linda Ruth Slote  
William Benjamin Smith  
Moises Tuchman  
Ulla Jo Ule  
Barbara Carol Vatz  
Haskell Fred Wombat

France:  
D. Christiane Andersson  
Sarah Holbrook Boggs  
Marion Lynn Cornell  
Joan Elizabeth De Jean  
Henrietta Lucy Harwig  
Joanne Carol Nirenberg  
Marc Alla Ringel  
Germany:  
Arthur Anthony Crais, Jr.  
Patrick W. Mullen

JYA

## BOARD OF ADMINISTRATORS

Gerald Louis Andrus  
John W. Deming  
Darwin Schriever Fenner  
Richard West Freeman, Vice-Chairman  
G. Shelby Friedrichs  
Sam Israel, Jr. Vice-Chairman  
Arthur Louis Jung, Jr.  
Harry Bartlett Kelleher, Chairman  
Lester Joseph Lautenschlaeger  
Edmund McIlhenny  
Clayton Ludlow Nairne  
Isidore Newman, II  
Charles Gabriel Smither  
Marie Louis Wilcox Snellings

Edgar Bloom Stern, Jr.

### ADVISORY ADMINISTRATORS

Charles Leverich Eshleman  
George Shepard Farnsworth  
Clifford Freret Favrot  
Leon Irwin  
Jacob Segura Landry  
Joseph McCloskey  
Joseph West Montgomery  
George Angus Wilson  
  
Anthony Percy Generes, Secretary-Treasurer

## ARNOLD AIR SOCIETY MEMBERS

Jacob H. Alford  
Alexander R. Ashy  
Charles P. Azukas  
Wayne J. Boasso  
Peter P. Bock  
James P. Bodenheimer  
Leonard N. Bouzon  
Henry P. Bruckner — Comptroller  
Robert M. Caldwell  
David F. Counts  
Edgar M. Dapremont  
Mervin J. Eberhardt — Deputy Commander  
Phillip E. Fanwick  
Kent V. Faulkner II  
James H. Fife  
Calvin L. Fox  
James B. Francis, Jr.  
William E. Gifford  
Robert H. Grizzard  
Walter G. Grundy  
Guillermo J. Guerrero — Operations Officer  
Harvey L. Hall  
William L. Haynes  
Philip R. Jones  
Bruce E. Krell  
Donald J. LaBauve  
Walter M. Lamia

Robert M. Larned IV  
Paul F. Livaudais  
Mark Lundberg  
Earl R. McCallon III  
William M. McCray  
Robert B. McKeever, Jr.  
DeWitt L. Morris, Jr. — Chaplain  
Michael R. O'Keefe III  
Wayne Ondiak  
George M. Protos  
Noel J. Ricord  
Dan M. Scheuermann  
Wilburn A. Smith, Jr.  
Ronald R. Stewart  
Samuel J. Stratton  
Scott J. Swerdlin  
Richard E. Teller  
Robert J. Therrell — Information Officer  
Stephen D. Thorney  
Geoffrey P. Wiedeman, Jr. — Administrative Officer  
Charles H. Wilcox  
Shelby A. Wilson II — Commander  
John C. Woodward  
John C. Yearwood, Jr.  
Frederick H. Zeisberg

## GRADUATE BUSINESS SOCIETY

Tom Corbin, President  
Dave Browning, Vice President Professional  
Ted Grant, Vice President Social  
Richard Beatty, Treasurer  
Don Campbell, Secretary  
Steve Zukerman, Editor of Newsletter  
Jay Bourgeois, Student Senate Representative  
Pete VantHull, Representative-at-Large

## CACTUS

Bill Hill — Chairman  
Phil Fanwick — Vice-Chairman of Administration  
Roy Dubourg — Treasurer  
Beth Singleton — Secretary  
Cecilia Dahlstrom — Chairman of DARE  
Jane Pace — Chairman of Project Opportunity  
Henry Johnson — Chairman of New Projects  
Paul Haskell — Recruiter  
Jason Smith — Chairman of Kingsley House  
Sherry Flashman — Public Relations

Neil Campbell — Editor-in-Chief  
Bill Rushton — Associate Editor  
Paul Schulman — Executive Editor  
Jack Guttman — Business Manager  
Rebecca Barnett — Managing Editor  
Tom Ireland — Assistant to the Editor  
Ileana Oroza — Associate News Editor  
Cindy Stevens — Associate News Editor  
Frank Barry — Feature Editor  
Jim Dalferes — Associate Feature Editor  
Steve Felsenthal — Sports Editor  
Roy Flukinger — Entertainment Editor  
Rhonda Gergel — Editorial Assistant  
David Magrish — Advertising Manager  
Ella Frank — Associate Advertising Manager  
David Finkel — Layout Manager  
Mike Smith — Chief Photographer

Contributing Editors:  
Margaret Blain  
Beth Fouts  
Ralph Martin  
Sarah Straas  
Rick Zussman  
Senior Reporters:  
Roger Margulieres  
Charles Redmond  
Glenn Yago  
John Yearwood  
Chuck Younglove  
Reporters:  
Jud Burke  
Bill King  
Stephanie Knopp

Mike Kulka  
Jim Price  
Woody Wepner  
Photographers:  
Matt Anderson  
Fred Laredo  
Stan Longenecker  
Peter Ryus  
Christine Soens  
Cartoonists:  
Steve Mann  
Jim Wright  
Tulane Review:  
Gary Baker — Co-Editor  
Clegg Caffery — Co-Editor

## THE TULANE HULLABALOO

Warren Bankston  
Tom Barrows  
Rodney Bazer  
Bart Bookatz  
Steve Boyd  
Charles Browning  
Brad Clahoun  
Duke Chappuis  
Howard Culp  
Charles De Witt  
Bryan Duck  
Duke Duffee  
Mike Farnell  
Calvin Fox  
Wayne Francingues  
Maurice Gartman  
Joe Gendron  
Johnny Gill  
Bart Graves  
Phil Greco  
Roger Green

Ed Gross  
John Haines  
Ray Hester  
Kyle Huber  
Sid Jones  
Barney King  
Ricky Kingrea  
Jack LaBorde  
Chuck Loftin  
Dennis McAfee  
Larry Mickal  
Mack Miller  
Howard Moore — Co-Captain  
John Mueller  
John Onofrio  
Ernie Parker — Co-Captain  
Sonny Pisarich  
Nick Pizzolatto  
Dick Redd  
Dave Richard  
Ken Sanders

Sam Scelfo  
Roger Schramm  
Jim Shepherd  
Lonnie Sibley  
Harold Sisk  
Dean Smith  
John Snell  
Butch Spencer  
Steve Stark  
Larry Stone  
Mike Tolle  
Jim Trahan  
Mike Walker  
Jim Wallace  
Mason Webster  
Tom Wright  
Jimmy Yarter

## VARSIITY FOOTBALL

## VARSITY BASEBALL

David Andignac — Alternate Captain  
 Johnny Arthurs  
 Bruce Burga  
 Mike Cognevich  
 Ernie Demma  
 Marty Donvon  
 Terry Edwards  
 Bruce Feingerts  
 Bill Fitzgerald — Captain  
 Wayne Francingues  
 Percy Freeman  
 Leo Fox  
 Harvey Grossman  
 Steve Kramer  
 Cary Livingston

Jerry Mercier  
 Bob Motchkavitz  
 John Mueller  
 Tony Niel  
 Sonny Pisarich  
 Ward Purdum  
 Ned Reese  
 Chip Sanchez  
 John Shay  
 Don Simpson  
 Bobby Thomas  
 Jim Tillette  
 Steve Walton  
 Chris Winter

Johnny Arthurs  
 Mike Billingsley  
 Rick Carlson  
 Bill Fitzgerald  
 Terry Habig  
 Drew Madar  
 Joel Miller  
 Ned Reese  
 Dennis Riddle  
 Greg Robers  
 Don Simmons  
 Bob Spurck  
 John Sutter  
 Harold Sylvester  
 Harold Sylvester

Taylor Aultman  
 Richard Baumann  
 Bill Brown  
 Joe Brown  
 Philip Crowther  
 Pat Glynn  
 Gary Groff  
 Ronnie Guzman  
 Kevin Hammer  
 Scott Heape  
 Rob Kelly  
 Bob Manard

Irwin Mandlekern  
 Mark Marley  
 Harry Moon  
 Howard Moore  
 John Muery  
 Dick Rogers  
 Ken Sanders  
 Mark Stonecipher  
 Butch Spencer  
 Jud Tomlin  
 Jimmy Yarter

## VARSITY BASKETBALL

## VARSITY TRACK

Bill Dubin  
 Turner Howard  
 Pierce Kelly  
 Robin Sandage  
 Gordon Traylor  
 Linda Tuero  
 Gordon Weil  
 Johnny Williams

Clegg Caffery  
 Rex Karger  
 James Lum  
 Jim Markel  
 Andy Milberg  
 Jerry McGlothen  
 Maury Pichleloup  
 Tony Sams  
 Steve Sullivan  
 Charles Schwartz

## VARSITY TENNIS

## VARSITY GOLF



# Student Directory

— A —

ABAUNZA, DONALD R., 1969,  
1923 Milan St., New Orleans, La.  
ABBOTT, DANA J., 1972,  
6885 S.W. 78 Ter., Miami, Fla. 33143.  
ABBOTT, JANE M., 1972,  
409 Shamrock, Little Rock, Ark. 72205.  
ABBOTT, WILLIAM THOMAS J., 1970,  
4933 Bancroft, New Orleans, La.  
ABRAHAM, PEGGY J., 1972,  
Josephine Louise 31, 40207 .....316, 224  
ABRAMS, GERALD J., 1969,  
880 Dedham St., Newton, Mass.  
ABRAMSON, MARCIA H., 1970,  
329 Rossiter St., Shreveport, La. 71105 . 316, 231  
ACKERMAN, HARRY A., 1971,  
713 Confederate Ct., Charleston, S.C. 29407.  
ACKERMAN, JUDY L., 1970,  
12835 N. Colony Dr., Mequon, Wis. 53092 ...316  
ACKERMAN, STEVEN B., 1971,  
613 Hibiscus, Hallandale, Fla. 33009 ...266, 177  
ACOSTA, ARGENT JOHN, III, 1971,  
36 Spanish Fort Blv., New Orleans, La. 70124  
ACOSTA, E., 1973,  
Apto Postal 148, C.D. Juarez, Chi.  
ACOSTA, JOSE A., 1970,  
43 Georgetti St., Vega Alta, P.R. 00762.  
ADAMS, ELIZABETH A., 1972,  
102 E. Damascus, Oak Ridge, Tenn. 37830.  
ADAMS, ELLEN W., 1972,  
1020 Burdette St., New Orleans, La. 70118 ...224  
ADAMS, III, FRANCIS EDWARD, 1970,  
5925 Poplar Pike, Memphis, Tenn.  
ADAMS, FRANK G., 1969,  
7535 St. Charles Ave., New Orleans, La.  
ADAMS, GARY L., 1972,  
6 Avon St., Everett, Mass. 02149 ..... 292  
ADAMS, GARY LEE, 1969,  
4916 S.W. 43 Terr., Ft. Lauderdale, Fla.  
ADAMS, JOHN C., 1971,  
6267 Sevenoaks, Baton Rouge, La. .... 205  
ADAMS, K., 1972, 9300 W. 83 Terrace,  
Overland Park, Kan. 66212 ..... 245  
ADAMS, ROBBIE J., 1972,  
Rt. C.T., Port Sulphur, 70003.  
ADKINS, P., 1972,  
3519 Royal Oaks, Memphis, Tenn. 38116 ...316, 223  
ADLER, WALLIS P., 1969,  
16 Nassau Dr., Metairie, La. 70005 .....306  
ADRDUY, S., 1969,  
2325 Jefferson Ave., New Orleans, La. 70115.  
AFFDLTER, JANE E., 1972,  
3168 Murphy, Baton Rouge, La. 70118 ....223, 316  
AGNDNE, J., 1972,  
3898 Fifth Ave., Youngstown, Ohio 44505 ...197, 266  
AIKEN, CARDLYN L., 1970,  
2013 Palmer Ave., New Orleans, La.  
AINSWORTH, LESLIE J., 1970,  
1776 Arabella St., New Orleans, La. 70115 ...316  
AKERS, GLENN ALAN, 1969,  
5034 Press Dr., New Orleans, La. 70126.  
ALBAUGH, RICHARD W., 1972,  
8263 Burghaven, Augenthalerwe.  
ALBERS, RANDALL K., 1971,  
Route 1, Dundas, Minn. 55019.  
ALBUM, JERALD LEWIS, 1969,  
1214 A. North 18th, Monroe, La.  
ADEN, ANN C., 1970,  
2403 Camp St., New Orleans, La. 70130.  
ALDEN, STEPHEN MICHAEL, 1969,  
2403 Camp St., New Orleans, La. 70130  
ALDIGE, SUZANNE A., 1970,  
234 Jefferson Ave., Metairie, La. 70005 . 316, 220  
ALDRIDGE, LEDNARD W., 1971,  
90 Atteridge, Lake Forest, Ill. 60045.  
ALEXANDER, CHRISTOPHER G., 1971,  
6125 Carson Rd., Houston, Texas 70013.  
ALEXANDER, HERBERT R. JR., 1971,  
620 Dauphine, New Orleans, La.  
ALEXIS, III, RALPH ROGER, 1971, 448 Audubon Blvd.,  
New Orleans, La. 70125 ..... 266, 193  
ALFERY, DAVID D., 1970,  
5970 S. Kurtz Rd., Hales Corners, Wis. 53130.  
ALFORD, JACOB H., 1969,  
1623 Muri St., New Orleans, La. 70114 ..... 292  
ALFORD, REGAN A., 1971,  
5609 Lamar Rd., Chevy Chase, Md. ....316, 227  
ALLAIN, JEAN FRANCOIS V., 1970,  
P.O. Box 329, Jeanerette, La. 70544.  
ALLEE, DALE M., 1969, 6021 Coliseum St.,  
New Orleans, La. 70118 .....306, 220  
ALLEN, ANDREW W., 1970,  
2829 Campus Dr., Dayton, Ohio 45406 ..... 266  
ALLEN, CHARLES WILLIAM J., 1971,  
1905 Dayton St., Silver Spring, Md. 20902 ...266  
ALLEN, GARY L., 1970,  
638 Manor Dr., Cuneding, Fla. 33528.  
ALLEN, M., 1971,  
Rt. 2 Box 342, Jenks, Okla. 74037 .... 223  
ALLEN, STEPHEN P., 1971,  
5911 Holyoke, St. Louis, Mo. 63123 ..... 266, 202  
ALLISON, ARTHUR M., 1971,  
Hedden Rd., Versailles, Ky. 40383.  
ALLISON, DEAN P., 1972,  
4718 St. Charles Ave., New Orleans, La. 70115.  
ALLISON, WILLIAM T., 1971,  
6440 S. Claiborne-7, New Orleans, La.  
ALLTMONT, JACK M., 1970,  
P.O. Box 336, Reserve, La. 70118.  
ALPER, ISABEL P., 1971,  
358 Bunker Ranch Rd., W. Palm Beach, Fla. 33405

ALPHA, ROLAND A., 1969,  
4424 Tabony St., Apt., Metairie, La. 70002.  
ALSPAUGH, DAVID G., 1972,  
RR-4, Peru, Ind. 46970.  
ALTENBERG, LINDA D., 1972,  
5300 Bonaire Dr., Monroe, La. 71201.  
ALTERMAN, HENRY J., 1971,  
4618 Arthur St., Hollywood, Fla. 33021 ..... 296  
ALTFATER, DEE L., 1972, 143 Grove Park Ct.,  
Memphis, Tenn. 38117 .....316, 218  
ALTO, SUSAN J., 1969,  
Walker, Minn.  
ALYN, JR., ALBERT A., 1970, 127 Meadowood Lane,  
San Antonio, Texas 78216 ..... 266  
AMMAN, III, FREDERIC CHAR, 1970,  
2109 Island Dr., Monroe, La. 71201 .....193  
AMORY, NOMAN B., 1968,  
58 James Ave., Clark N.J. 07066.  
AMRHEIM, GRETCHEN A., 1970,  
2231 Octavia St., New Orleans, La. 70115 ...316  
ANCIRA, GILBERT A., 1972,  
Chalchihui, Maine.  
ANDE, PATRICK J., 1971, 3511 S. Flagler,  
W. Palm Beach, Fla. 70118 ..... 266, 196  
ANDERSON, ELLEN F., 1971,  
3608 Overton Pk., Ft. Worth, Texas 76109 ... 231  
ANDERSON, HARRY S., 1971,  
Box 745, Clarksdale, Miss. 38614.  
ANDERSON, JOHN W., 1971,  
3813 Cleveland Pl., Metairie, La. 70003.  
ANDERSON, IV, M., 1970,  
5335 N.E. 3rd Ave., Miami, Fla. 33137 ..... 296  
ANDERSON, SHERIE R., 1972,  
1219 Christine Ave., Anniston, Ala. ....228, 316  
ANDERSON, SHIRLEY M., 1970,  
727 Ford, Lake Charles, La. 70601.  
ANDERSON, WOLFGANG P., 1971,  
5536 Prytania, New Orleans, La. 70115.  
ANDERSEN, RICHARD R., 1971,  
7 Arbor Dr., Brick Town, N.J. 08723.  
ANDIGNAC, DAVID FRANK, 1969,  
6218 Curie St., New Orleans, La. 70122 .....252  
ANDREWS, JOHN H., 1970,  
1904 Oak Shadows, Baytown, Texas .....266  
ANDRY, GEORGE FORMAN, 1970,  
383 Broadway, New Orleans, La. 70118 .....186  
ANDRY, ROBERT N., 1969,  
6014 Camp St., New Orleans, La.  
ANDGELICO, DENNIS M., 1972,  
144 Highway Dr., New Orleans, La. 70121.  
ANGULO, CHARLES B., 1969,  
Oakmont, Garden, Va. 22959.  
ANTIN, JR., W., 1970,  
Hammond, La. .... 266, 183  
ANTIPPAS, S., 1969,  
7218 Walmsley Ave., New Orleans, La. 70125.  
ANTIS, BARBARA J., 1970,  
308 W. Northern, Crowley, La. 70526 ....316, 233  
ANTOSIAK, CAROL A., 1971,  
3637 Arden, Brookfield, Ill. 60513 ..... 316  
APPLEBAUM, ARNOLD E., 1971,  
2425 Medford Ct. E., Ft. Worth, Texas 76109 ...210  
APPLEBAUM, HAL J., 1970,  
4625 Taylor St., Hollywood, Fla. 33020.  
ARBEIT, BYRON S., 1972,  
2135 Fern, New Orleans, La. 70118.  
ARBOUR, JOAN, 1971,  
371 Broadway, New Orleans, La. 70118 ...316, 227  
ARCENEAUX, III, JAMES CLY, 1970,  
411 Stadium Dr., Rayne, La. 70578.  
ARCENEAUX, LAWRENCE J., 1970,  
2608 New Orleans St., New Orleans, La.  
ARCENEAUX, VAUGHN G., 1972,  
Rt. 2, Box 636, Lafayette, La. 70501.  
ARCHINARD, PAUL E., 1971,  
6120 Chestnut, New Orleans, La. 70118.  
ARGINTAR, BARRY C., 1972, 2830 Fountain Blvd.,  
Tampa, Fla. 33609 .....266, 210  
ARIAS, A., 1970,  
Box 741, Panama, Rep. of  
ARIAS, RAMON R.,  
Apartado 409 David, Chiriqui Rep. ....296  
ARMBRUST, DEBORAH A., 1970,  
20 Laceywood Ln., Houston, Texas 70118 . 316, 223  
ARMBRUSTER, STEPHEN F., 1971,  
315 Hesper Ave., Metairie, La. 70118.  
ARMITAGE, JEFF K., 1972,  
402 Cypress L., Lansing, Mich.  
ARMSTRONG, III, ANDREW AD, 1970,  
500 N.E., 114th St., Miami, Fla. 70118 ... 266, 195  
ARMSTRONG, GILDA C., 1971,  
2920 First St., New Orleans, La. 70113 ...316  
ARMSTRONG, KERRY J., 1973,  
3649 Elysian Fields, New Orleans, La. 70122.  
ARMSTRONG, SHARON K., 1970,  
2418 N. 9th St., W. Monroe, La. 71291.  
ARNOLD, LARRY M., 1970,  
4407 Osby, Houston, Texas 77035 ..... 266  
ARNOLD, WALTER VAN, 1969,  
Box 267, Crowley, La. .... 252  
ARNOVITZ, ELIOT M., 1970, 1684 Lenox Rd. N.E.,  
Atlanta, Ga. 30306 ..... 266, 201  
ARON, PETER ARTHUR, 1969,  
79 Pine St., New York, N.Y. 10005 ..... 252, 210  
ARONSON, ARTHUR M., 1971, 6423 S. Claiborne Ave.,  
New Orleans, La. .... 266, 210  
ARONSON, NANCY J., 1972,  
1912 S.W., 84 Ct., Miami, Fla. 33155 ..... 233  
ARSUAGA, PAUL A., 1969,  
9005 Chretien Pl. Pl., New Orleans, La. 70123.  
ARTHUR, ADELE S., 1970,  
1309 State Street, New Orleans, La. 70118 . 316

ARTHURS, JOHN CHARLES, 1969,  
4314 Constance, New Orleans, La. 70115.  
ARVITES, PAUL G., 1972,  
128 Maple Ave., Wilmette, Ill. 60091 .....266, 195  
ASHER, MARILYN A., 1971,  
628 St. Augustine, Bogalusa, La. 70427 ..... 316  
ASHBY, RICHARD A., 1971,  
124 Carita Dr., Avondale, La. 70094.  
ASHLEY, MERLE J., 1969, 4408 Murry Hills D.,  
Chattanooga, Tenn. 37416 .....306  
ASHWORTH, KATHLEEN A., 1972,  
J. L. 1235 Broadway, New Orleans, La. ....316  
ASHY, ALEXANDER R., 1971,  
Box 108, Eunice, La. 70535 ..... 179  
ASPER, LUCY L., 1971,  
213 Kemble Road, Baltimore, Md. 21218 . 316, 231  
ATKINS, JAMES P., 1972,  
1370 Rikisha, Beaumont, Texas 77706.  
ATKINSON, SUSAN A., 1970,  
2506 Newcastle, Garland, Texas 75040.  
ATKINSON, WILLIAM H., 1970,  
816 554 S. Summit, Ft. Worth, Texas 76104.  
ATWOOD, RICHARD J., 1972,  
1463 Clifton Rd., Atlanta, Ga. 30329 ..... 266, 183  
AUDICK, JOHN W., 1971,  
HQ 5th AF Box 584, APO San Francisco, 96525.  
AULTMAN, EVERETT TAYLOR, 1972,  
2307 Wirth Pl., New Orleans, La. 70115 ..... 266  
AUMAN, STEPHEN K., 1972,  
24 Coombe Rd, Apt. B-, Hong Kong .....296  
AUSTIN, JAMES D., 1971,  
2601 Highview, Ft. Worth, Texas 76109.  
AUTENREITH, JOHN E., 1971,  
1133 4th St., New Orleans, La. 70130.  
AUTIN, DANIEL C., 1972,  
P.O. Box 708, Houma, La. 70360 ..... 266  
AVEGNO, ASHTON B., 1972,  
2503 Arts St., New Orleans, La. 70117.  
AVNER, CLAUDIA G., 1969,  
335 W. State St., Lake Charles, La. 70601 ... 306  
AYCOCK, JEFFERY P., 1972,  
610 Magnolia Ave., New Iberia, La. 70560 ..... 179  
AYCOCK, LEITA F., 1971,  
920 Falcon Dr. S.W., Atlanta, Ga. 30311 .....316  
AZAR, KAREN M., 1969,  
936 Richland Ave., Baton Rouge, La. 70806 ... 306  
AZAR, PHILIP LESLIE, JR., 1971,  
304 Susann Ct., Belleville, Ill.  
AZCONA, LLOYD F., 1972,  
1550 Dufossat St., New Orleans, La. ....193  
AZUKAS, CHARLES P., 1970,  
1829 New York Ave., No Bellmore, N.Y. 11710.

— B —

BABST, WALTER M., 1969,  
2736 Jefferson Ave., New Orleans, La. 70115.  
BACKUS, BARBARA A., 1969, 325 Country Club Ln.,  
Paducah, Ky. 42001 .....306, 231  
BAEHR, III, JOHN JACOB, 1972,  
284 W. Gonzalez, Pensacola, Fla. 32501 ...266, 189  
BAER, WILLIAM A., 1971,  
9912 Martingale, St. Louis, Mo. 63137 ...245, 196  
BAGGETT, JOSEPH E., 1971,  
4561 N. Adobe Rd. Twenty-ninepalm, Calif. 92277.  
BAILESS, OREN DE VAUGHN, 1972,  
4233 Warrinton Rd., Vicksburg, Miss. 39180.  
BAILEY, FREDERICK K., 1970,  
Rt. 1, Box 196, Bogalusa, La. 70427.  
BAILEY, M., 1972,  
2071 No Mulford, Rockford, Ill. 61107 ..... 316  
BAILEY, MELISSA G., 1969,  
409 S. Strawberry, Demopolis, Ala. 36732 ...306  
BAILEY, WILLIAM H., 1969,  
415 W. Hathaway, San Antonio, Texas 70209 ...252  
BAIR, GARY E., 1972,  
2004 Greengage Rd., Baltimore, Md. 21207.  
BAIRD, ALAN R., 1972,  
208 Beech St., Charlotte, Mich. 48813 ...196, 266  
BAIRD, EMAY B., 1971,  
357 Walnut, New Orleans, La. 70118 .....224  
BAKER, BRADFORD S., 1971,  
4750 S. Harvard Apt., Tulsa, Okla. 74135 ..... 205  
BAKER, HILARY H., 1972,  
3617 Brookwood Rd., Mt. Brook, Ala. 35229 ...266  
BAKER, NANCY L., 1972,  
2712 Calhoun St., New Orleans, La. 70118.  
BALDERSTON, RICH, 1970,  
Box 190, Glen Mills, Pa. .... 245  
BALDINGER, RHONDA J., 1972,  
521 S.W. 39 Ct., Miami, Fla. 33134 ..... 316  
BALDRIDGE, ELIZABETH M., 1973, 214 Sleepy  
Hollow, Seabrook, Texas 77586 .....245, 316  
BALLENGER, MARGARET L., 1972,  
11403 Valley Stream, Houston, Texas 77043 ...316  
BALLENGER, REBECCA S., 1970,  
11403 Valley Stream, Houston, Texas 77043 ...234  
BAND, JR., D., 1970,  
7920 Belfast St., New Orleans, La. 70125.  
BANDERA, DENIS G., 1971,  
1242 Moss St., New Orleans, La. 70119.  
BANE, JR., PURVIS WILLIAM, 1969,  
320 Columbia Ave., Batesburg, S.C. ....292  
BANKS, GARY M., 1972,  
2816 N.E. 21, Ft. Lauderdale, Fla. 33305 ...197, 266  
BANKS, JAMES D., 1970,  
104 Palm Drive, Donaldsonville, La. 70346.  
BANKS, SAMUEL L., 1972,  
211 West Choctaw, Dumas, Ark. 71639 ....266, 199  
BANKSTON, WARREN STEPHE, 1969,  
Route 1, Box 31, Hammond, La. 70401.

BARBIERI, VICTOR J., 1970, 41-28 Morgan Street, Little Neck, N.Y. 11363	197, 266	BELANGER, ROBYN A., 1972, 3621 Robert Street, New Orleans, La. 70125.	
BARKER, GARY K., 1969, 122 Spruce Lane, Louisville, Ky. 40207.		BELL, KEITH E., 1971, 862 Bon Air Drive, Sharon, Penn. 16146.	
BARKERDING, HELEN MC GAR, 1972, 6028 Benjamin St., New Orleans, La. 70118	227	BELL, KEVIN E., 1972, 29 Concorn Road, Dover, N.J. 07801.	
BARKETT, GEORGE J., 1970, 515 N.W. 15 Ave., Miami, Fla. 33136	266, 180	BELL, MARILYN K., 1969, 4420 So. Utica, Tulsa, Okla. 74105	306, 231
BARLETTA, LINDA M., 1972, 22 Everett St., Eastchester, N.Y. 10709	316	BELLAMY, DAVID P., 1972, 1674 Colby Dr., Copley, Akron, Ohio 44321	266, 179
BARLOW, RONALD D., 1972, 588 Cr. St., Nas, Memphis, Tenn.	245	BELLARD, CHRISTINE L., 1972, 228 Pablo Road, Ponte Verda Beach, Fla. 32082.	
BARNARD, RANDALL L., 1970, 312 High Meadow Rd., Southport, Conn. 06490.		BELT, MARJORIE A., 1972, Rt. 5, Box 512A, Tampa, Fla. 33614.	
BARNES, EMILY L., 1972, 8309 Sycamore, New Orleans, La. 70118	316, 224	BENGTSON, NILS LELLYK, 1969, Box 343, New Orleans, La.	
BARNES, JO B., 1969, 304 Harrison Ave., San Antonio, Texas 78209	306	BENNETT, B., 1972, Lonoke, Ark. 72086	316
BARNES, ROBERT S., 1972, 406 Sharondale, Tullahoma, Tenn. 37388.		BENNETT, DEBORAH M., 1970, 5109 Patrick Henry, Bellaire, Texas 77401.	
BARNETT, HOWARD G., 1972, 2619 E. 37 St., Tulsa, Okla. 74105	266, 183	BENNETT, FRANK W., 1970, 26 Knotty Pine, Orange, Texas 77630	209
BARNETT, JONATHAN S., 1971, 11 Links Dr., Great Neck, N.Y. 11020.		BENNETT, MARCIA L., 1971, 2635 Forest Pkwy., Largo, Fla. 33540	316, 231
BARNETT, R., 1969, 6525 Stichter, Dallas, Texas 75230	316	BENNO, ROBERT H., 1970, 3717 Centenary, Dallas, Texas 75225	266
BARNETT, III, STEWART R., 1971, 2015 Octavia St., New Orleans, La. 70115	266	BENSON, CRAIG THOMAS, 1969, RR 1, Angola, Ind. 46703	252
BARNHILL, RAY L., 1972, 685 Trace St., Many, La. 71449	266, 202	BERANEK, MARY J., 1969, 1000 Plaza Drive, State College, Pa. 16801	306
BARR, GREGORY R., 1970, 1304 First St., New Orleans, La. 70118	180	BERCK, MARGARET A., 1970, 10 N. Sunset, Gulfbreeze, Fla. 32561	316, 224
BARR, T., 1971, 1302 Jackson Ave., New Orleans, La. 70130.		BERG, DONALD H., 1972, 3108 Woodbury Rd., Shaker Hts., Ohio	245, 223
BARRETT LINDA G., 1972, Rt. 2, Box 50, Port Sulphur, La. 70083	316	BERG, RICHARD THOMSEN, JR., 1972, 92 Lincolnshire, Deerfield, Ill. 60015	266
BARRIOS, DANNY W., 1972, Rt. 1, Box 99, Lockport, La. 70374	196, 266	BERG, STEPHEN W., 1970, 9008 Rouen, Potomac, Md. 20854.	
BARROIS STEVE O., 1972, 906 Madison St., Gretna, La. 70053.		BERGER, ALAN S., 1972, 11 Pen Y Bryn Dr., Scranton, Pa. 18505	266, 210
BARROWS, THOMAS HUGH, 1969, 6440 S. Claiborne Ap., New Orleans, La.	252	BERGER, LAUREN G., 1972, 25 Hallam Rd., Buffalo, N.Y. 14216	233, 316
BARRUS, DONALD JOSEPH, 1969, 733 Dodge Ave., New Orleans, La. 70121.		BERGER, SIDNEY J., 1970, 9508 Arber Lane, New Orleans, La. 70123	266
BARRY, FRANK J., 1971, 4026 Delgado Ave., New Orleans, La. 70119	266	BERGERON, JOHN JOSEPH, 1970, 1537 Bartholomew, New Orleans, La.	
BARTON, II, JAMES MANLY, 1971, 195 Bruce Ave., Shreveport, La. 71105.		BERGERON, JOHN R., 1971, P.O. Box 95, Thibodaux, La. 70301.	
BARTON, JEAN E., 1971, 333 Moorfield Drive, Talladega, Ala. 35160.		BERGEY, ARLENE J., 1969, 5564 Rosemary Place, New Orleans, La. 70124	306
BARTON, JR., LOYAS RUDOLPH, 1971, 435 W. Haiti, Lewiston, Fla. 33440	245	BERINS, LEONARD M., 1971, 1426 St. Andrew St., New Orleans, La. 70130.	
BARTON, THOMAS D., 1971, 1725 S. 91 Ave., Omaha, Neb.	195	BERK, NANCY D., 1971, 2101 S.W. 7 Ave., Miami, Fla. 33129.	
BASEN, JEFFRY A., 1971, 6666 Chetwood 305, Houston, Texas 77036	266, 209	BERLIN, ARNOLD I., 1970, 1328 Beech Valley R., Atlanta, Ga. 30306.	
BASH, BRIAN A., 1971, 16310 Parkland Dr., Shaker Hts., Ohio 44120	201	BERMAN, BEN ALAN, 1969, 770 Cary Dr., Auburn, Ala. 36830.	
BASS II, CHARLES CASSIDY, 1969, 1443 Calhoun St., New Orleans, La. 70118.		BERMAN, EDWARD R., 1972, 2911 Brighton 5th, Brooklyn, N.Y. 11235.	
BASS, PATRICIA E., 1970, 1443 Calhoun St., New Orleans, La. 70118.		BERMAN, EUGENE B., 1970, 12425 Keystone Isla, Miami, Fla. 33161.	
BASS, VICKI L., 1972, 12926 Cherry Rd., Miami, Fla. 33161	316, 218	BERMAN, J., 1969, Apt. 716, 3020 Rue Pa.	
BASSETT, II, WILLIAM KERR, 1970, Rt. 3, Hartsville, Tenn.		BERMAN, ROY W., 1972, 48 Valley View Rd., Great Neck, N.Y. 11021	266
BATEY, H. J., 1972, 104 Chauvin Dr., Franklin, La. 70538.		BERMAN, SUZANNE E., 1969, 5612 Sardinia, Coral Gables, Fla. 33146	307
BATTARD, FRANK P., 1972, 4845 Cardenas, Dr., New Orleans, La. 70127.		BERNARD, MARY F., 1970, 3022 Slaton Dr., Atlanta, Ga. 30305.	
BAUER, JOHN M., 1971, 3908 Deborah Dr., Monroe, La.	205	BERNARD, THOMAS NORTON J., 1971, 1328 Harmony St., New Orleans, La. 70115.	
BAUM, JOHN E., 1972, 3577 Bankhead Ave., Montgomery, Ala. 36111	266, 210	BERNIE, ETTIE S., 1972, 1310 N.E. 200 Terr, N. Miami Beach, Fla. 33162	316
BAUMAN, DAVID C., 1972, 6 River Oaks, Little Rock, Ark. 72207.		BERNSTEIN, ARTHUR S., 1972, Box 830, 31 Mcaliste, New Orleans, La. 70438	266
BAUMANN, JEB S., 1972, 5003 St. Anthony Ave., New Orleans, La. 70122.		BERNSTEIN, H., 1971, 2100 St. Charles Ave., New Orleans, La. 70130.	
BAUMANN, R., 1969, 215 Orange Ave., Cranford, N.J. 07016	252	BERNSTEIN, HENRY M., 1972, 1701 20th St., Lake Charles, La. 70601	266
BAXLEY, THOMAS H., 1971, 758 N. Main, Blakely, Ga. 31723	223	BERNSTEIN, RONALD W., 1972, 495 Locust, Denver, Colo. 80220	177
BAYON LUCILE M., 1971, Warren House, New Orleans, La.	227	BERO, EDNA M., 1970, 4869 Ken Ct., New Orleans La. 70114	316
BAYS, CLAUD ALLEN, 1969, 242 E. Vista Dr., Ley, Ky. 40503.		BEROLZHEIMER, N., 1972, 35 Kramer Ave., Tarpon Spring, Fla. 33589.	
BAZAN, SANTIAGO ERNESTO, 1969, Box 550, Colon, Rep. of., Panama	252, 179	BERTEAU, DAVID J., 1971, Star Rt. Box 12, Ponchatoula, La. 70454	266
BAZER, RODNEY J., 1971, 6440 S. Claiborne Ap., New Orleans, La. 70118.		BERTUCCI, GREGORY E., 1971, 582 Audubon St., New Orleans, La. 70118	266
BEAM, DARYL A., 1969, 2540 Woody Dr., Billings, Mont.		BERTUCCI, JR., PETER RAYMO, 1971, 701 Division St., Metairie, La. 70001.	
BEAR, CATHERINE R., 1970, 1506 E. Hernandez, Pensacola, Fla. 32503	220	BERTUCCI, SIDNEY J., 1971, 953 Athania Pkwy, Metairie, La. 70001.	
BEASLEY, EVERETT L., 1972, Box 1489, 31 Mcaliste, New Orleans, La. 37215	296, 196	BESSER, IRIS S., 1970, 2090 Myrtlewood, Montgomery, Ala. 36111	316
BEASLEY, LYNNE E., 1971, 3701 Cleveland Pl., Metairie, La. 70003	316	BETHEA, FRANCES S., 1972, 309 Burnet, Baytown, Texas 77520	316
BEATTY, RICHARD H., 1969, 2729 N. 98th St. Evergreen Pk., Ill. 60642.		BETHEL, JOHN DAVID, 1969, 500 W. 49th St., Miami Beach, Fla.	
BECK, ISKA C., 1972, 338 Greenoaks, Atherton, Calif. 94025	316	BETTS, JANE C., 1972, 5602 Warwick Pl., Chevy Chase, Md. 20015	316
BEDDINGFIELD, RICHARD T., 1972, 138 Tatum Dr., Middletown, N.J. 07748.		BEYER, CHARLOTTE R., 1971, 1519 Pine St., New Orleans, La. 70118	227, 317
BEDMAN, JANICE M., 1970, 214 Mignon, Houston, Texas 77024.		BEZOU, JACQUES F., 1971, 1715 Meniston St., New Orleans, La. 70115.	
BEELMAN RONALD J., 1971, 501 N. Sibley St., Metairie, La. 70003.		BIBER, DEBORAH J., 1971, 3919 S.W. 5th Pl., Gainesville, Fla. 32601	317
BEESON, ROY R., 1969, 7821 Hampson St., New Orleans, La.		BICKFORD, C., 1971, 1141 6th St., S.W. Rochester, Minn. 55401.	
BEEVERS, WILEY J., 1970, 2506 Audubon St., New Orleans, La.		BIEBER, EDWIN C., 1969, Box 8, Bonanza, Utah 84008	252
BEHRENDT, WILLIAM M., 1972, 718 Payson, Olivette, Mo. 63132	266, 209	BIEN, NEIL Z., 1970, 2770 W. 5th St., Brooklyn, N.Y. 11224.	
BEISNER, BARBARA A., 1971, 6566 Esplanade Ave., Baton Rouge, La. 70806	266, 229	BIGGS, MICHAEL W., 1972, 3505 Tangley, Houston, Texas 77005	199
BEK, LINDA E., 1969, 765 So. Atlantic Ave., Cocoa Beach, Fla. 32931	306, 223	BIKE, BRENT B., 1971, 2 Vista Rd., Reading, Pa. 19609	267
		BILLES, GERALD W., 1970, V A Hosp., Batavia, N.Y.	
		BILLET, ANITA E., 1969, 4304 Coliseum St., New Orleans, La. 70115.	
		BILLINGSLEY, MICHAEL A., 1971, 3732 So. Mersert, Ft. Worth, Texas 76109	267, 199
		BILONICK, RICARDO A., 1971, Box 4237, Panama 5, Republic of Pan.	
		BINGHAM, LLOYD O., 1972, Box 57, Denver City, Texas 79323	267, 205
		BINNINGS, WILLIAM H., 1969, 1622 Felicity St., New Orleans, La. 70130.	
		BINSTOCK, MARTIN L., 1971, 900 N. Highland, Pittsburgh, Pa. 15206	267, 210
		BIRTEL, ROBERT E., 1971, 700 Lurline Dr., New Orleans, La. 70121	267
		BISSE, REGEL L., 1970, 5238 Marcia Ave., New Orleans, La. 70124.	
		BIVINS, MILES T., 1970, 2311 West 16th, Amarillo, Texas	267, 186
		BLACK, JUDY L., 1972, 8816 Birch St., New Orleans, La. 70118.	
		BLACKARD, DON E., 1971, 4736 Dickens Dr., Baton Rouge, La.	
		BLACKSHEAR, HELEN M., 1969, 334 Felder Ave., Montgomery, Ala.	307
		BLACKWELL, JOHN F., 1970, Merrouge, La.	
		BLADES, LISA E., 1970, 1220 Henry Clay Ave., New Orleans, La. 70118	317
		BLAIN, WILLIAM A., 1972, 303 E. Maple Ridge Dr., Metairie, La. 70001.	
		BLAIN, LELA M., 1971, 2130 Ashley, Beaumont, Texas.	
		BLAKE, DAVID GORDON, 1969, 673 Mill Road, Villanova, Pa.	252, 180
		BLAKE, JON V., 1971, 1607 Wright Blvd., Baytown, Texas 77520	267
		BLANCHARD, HUGH V., 1972, 2122 Ridgewood Ave., Omaha, Neb. 70118	202
		BLANCHARD, VICKI K., 1969, 900 Valley View Rd., South Pasadena, Calif.	307
		BLANCHE, FRED A., III, 1971, 2139 Arlington, Baton Rouge, La. 70808.	
		BLAND, DAVID F., 1970, 308 West Walnut, Leitchfield, Ky. 42754.	
		BLEHAR, JON B., 1971, 1709 Meadow Valley, Dallas, Texas	245
		BLESSEY, WALTER EMANUEL, 1970, 5546 Dayna Ct., New Orleans, La. 70124.	
		BLEVINS, DAVID M., 1970, 2702 O Kane St., Laredo, Texas 78040	267, 179
		BLOCK, HAROLD M., 1971, 502 East First St., Thibodaux, La. 70301.	
		BLOCK, JERALD P., 1971, 502 E. 1st St., Thibodaux La. 70301.	
		BLOCK, JERALD P., 1971, 502 E 1st St., Thibodaux, La.	
		BLOOD, TAYLOR E., 1973, 3345 Woodward St., Oceanside, N.Y. 11572	185
		BLOOM, SHERYL L., 1971, 1290 Beech Valley Rd., Atlanta, Ga. 30306	317, 231
		BLUE, JR., GEORGE RIEBEL, 1972, 301 Cuddihy Dr., Metairie, La. 70005.	
		BLUESTONE, ALEXANDER H., 1970, 949 S. S. Lake Dr., Hollywood, Fla. 33020.	
		BLUM, ELIZABETH G., 1972, 5631 St. Charles Ave., New Orleans, La. 70115	317
		BLUMENTHAL, JAMES R., 1972, 7416 N. Talman, Chicago, Ill. 60645	267, 177
		BLUNCK, CARL ERNST, III, 1972, 806 Eden St., Plaquemine, La. 70764	267, 196
		BLUTH, LESTER I., 1971, 60 East 17th St., Brooklyn, N.Y. 11226.	
		BLUMENTHAL, JANICE E., 1971, 1073 S.E. 3rd St., Belle Glade, Fla. 33430	23
		BOASSO, WAYNE JUDE, 1969, 5170 Mandeville St., New Orleans, La. 70122.	
		BOAZ, JOE E., 1971, Route 3, Box 50, Anson, Texas 29501	267, 189
		BOBYS, RICHARD S., 1972, 4545 Connecticut Ave., Washington, D.C. 20008	267, 177
		BOCK, PETER P., 1970, Box 494,	
		BOCKOW, LESTER D., 1971, 13 North Circle, Great Neck, N.Y.	267, 210
		BODENHEIMER, A., 1972, 368 Albany, Shreveport, La., 71105	317
		BODENHEIMER, JAMES PATR, 1969, 8302 Stroelitz, New Orleans, La.	
		BOOBY, LINDA S., 1972, 4650 Gabriel Dr., New Orleans, La. 70127.	
		BOEHMER, MARY S., 1969, 1333 Webster St., New Orleans, La. 70118.	
		BOESE, ROBERT LAMAR, 1969, 831 City Park Blvd., Alexandria, La. 71301	252, 196
		BOGGS, CHARLES A., 1970, 1737 Calhoun, New Orleans, La.	
		BOGGS, DERRELL H., 1969, 3512 Astoria Ct., Kensington, Md. 20795.	
		BOHMFAK, GEORGE LEE, 1969, 800 Georgia, Wescaco, Texas.	
		BOHNSACK, JAMES ANTHONY, 1969, 4150 Monserrate St., Coral Gables, Fla. 33146	253
		BOLTON, MICHAEL N., 1971, -4 Albert Ct., Metairie, La. 70003	296
		BONCK, JOHN H., 1972, 501 Florida Blvd., New Orleans, La. 70124	267
		BOND, DAVID W., 1971, 4 Dosseldorf-Oberka, Hectorstrasse, Germany	197, 267
		BONIN, CHARLES V., 1970, 511 Hartung Drive, Wyckoff, N.J.	
		BONNER, JACK GAINES, JR., 1972, 512 Helois, Metairie, La., 70005	296, 195
		BOOCKER, LEE K., 1972, 1005 Kim, LaFayette, La. 70501.	
		BOOKATZ, BARNETT N., 1970, 5327 Wenonah Dr., Dallas, Texas 75209	267

**BOOKMAN-BROWN**

- BOOKMAN, ALAN B.**, 1971, 4450 Kennon, New Orleans, La. 70122 253
- BOONE HOLLIS QUENTIN, JR.**, 1970, 3706 Rice Blvd, Houston, Texas 77005.
- BOONE, MICHAEL N.**, 1970, 3706 Rice Blvd, Houston, Texas 77005.
- BOOTH, DAVID C.**, 1971, 5100 Evergreen, Belleaire, Texas 77401 267
- BORDELON, EVELYN M.**, 1970, 102 N. Avondale, Amarillo, Texas 79106 317, 231
- BORDELON, JR., JOSEPH YV.**, 1969, 626 S. Union, Opelousas, La. 70570 253, 199
- BORDENAVE, BARRY S.**, 1972, 708 Bordenave St., Gretna, La. 70053 267
- BORDYN, JAMES M.**, 1970, 5740 Farragut St., Hollywood, Fla. 33021 296
- BORN, ROSCOE CONKLIN, III**, 1972, 10416 Leslie Ct., Silver Springs, Md. 20902.
- BORWICK, ANTHONY S.**, 1970, 3301 "Q" St., N.W. Washington, D.C. 70115.
- BOSWELL, CHANDLER GANTT**, 1969, 1133 Octavia, New Orleans, La. 70115 180
- BOSWORTH, GERALD A.**, 1971, 2109 S. Carrollton Ave., New Orleans, La. 70118.
- BOSWORTH, MILLARD MOORE**, 1972, 4178 Walnut Grove, Memphis, Tenn. 38817 189
- BOUDREAUX, CATHERINE D.**, 1971, 2819 Octavia, New Orleans, La. 70115 317
- BOUDREAUX, DAVID A.**, 1969, 3533 Mandeville St., New Orleans, La. 70122 253
- BOUDREAUX, LEE A.**, 1969, 5301 Pasteur Blvd., New Orleans, La. 70122.
- BOUNDS, JO C.**, 1971, 227 N. Clairmont Dr., Salisbury, Md. 21801 231
- BOURG, BRIAN JAMES**, 1969, 1122 West Drive, Westwego, La.
- BOURG, CHARLES E., II**, 1971, P. O. Box 2466, Morgan City, La. 70380.
- BOURGEOIS, LLOYD T.**, 1969, Box 297, Rt. 2, Raceland, La. 70394.
- BOURGEOIS, MILDRED S.**, 1969, 142 Helois Avenue, New Orleans, La. 307
- BOURGEOIS, IV, ST. PAUL**, 1969, Box 147, Jeanerette, La. 70544 253, 179
- BOURNE, RICHARD G.**, 1972, 5205 S. Atlanta, Tulsa, Okla. 74105 296, 202
- BOUTALL, RICHARD J.**, 1971, 1521 Lakeshore Dr., Metairie, La. 70005 179
- BOUZON, LEONARD N.**, 1971, 425 Brockenbraugh C., Metairie, La. 70005.
- BOWDEN, RALPH S.**, 1971, 3801 Ponce Deleon, Coral Gables, Fla. 267
- BOWEN, JAMES LARRY**, 1969, 502 Manhatan Dr., Orlando, Fla. 32809.
- BOWMAN, RANDALL W.**, 1970, 575 Greenvale Rd., Lake Forest, Ill. 60045 267
- BOYCE, JOHN C.**, 1970, 7300 Freret, New Orleans, La. 70118.
- BOYCE, RICHARD FREDERIC**, 1969, 296 Walnut St., New Orleans, La.
- BOYD, STEPHEN W.**, 1970, 910 S. Carrollton Ap., New Orleans, La.
- BOYLAN, DOUGLASS MICHAEL**, 1969, 6014 Spain St., New Orleans, La. 70122.
- BOYLSTON, A.**, 1971, 3611 Aberdeen Way, Houston, Texas 77025 317, 224
- BOZZELL, GARY L.**, 1972, 214 Charles St., Oakdale, La. 71463.
- BRAOFORD, BARBARA J.**, 1972, Old Hyde Road, Weston, Conn. 06880.
- BRAMSON, DEAN E.**, 1970, 1531 Greening Lane, Harrisburg, Pa. 17110.
- BRANDT, PETER F.**, 1969, 5526 S. Miro St., New Orleans, La. 70125.
- BRANNON, TIMOTHY H.**, 1970, Box 658, Tryon, N.C. 28782.
- BRASHEAR, C.**, 1970, 4052 E. 48 St., Tulsa, Okla. 74135.
- BRASHIER, LOUIS COLBERT**, 1969, 4660 Baccich, New Orleans, La. 77027.
- BRAUN, BARRY H.**, 1972, 19531 N.E. 22 Rd., N. Miami Beach, Fla. 33162 267, 177
- BRAWN, CLIFFORD H.**, 1973, 6 Bonniebrook La., Westport, Conn. 06880 245, 210
- BREAUX, GARY J.**, 1969, 5521 Niagara St., Marrero, La.
- BREELOVE, GARY T.**, 1970, 4440 St. Bernard Ave., New Orleans, La. 70122.
- BREGMAN, PAUL S.**, 1972, 17 Bodnarik Dr., Edison, N.J. 08817 267
- BREEN, PAM**, 1969, 7031 Freret, New Orleans, La. 70118 307
- BRENER, ELEANOR A.**, 1969, 2629 Chestnut St., New Orleans, La. 70130 307
- BRENNAN, MICHAEL J.**, 1969, 924 Broadway, New Orleans, La. 70118.
- BRENNAN, ROBERT J.**, 1971, 3532-55 St., N. St. Petersburg, Fla. 33710 185
- BRESLIN, JR., THOMAS PETER**, 1971, 600 Atherton Dr., Metairie, La. 70001 267
- BRESNAHAN, ROBERT J.**, 1970, 1614 23 Avenue, Meridian, Miss. 39301 267, 199
- BRETZ, JR., RICHARD HARRIS**, 1970, 1365 Thibodeaux Ave., Baton Rouge, La. 70806 268
- BREWER, MARK D.**, 1971, 4300-B Prytania
- BREWSTER, BARBARA E.**, 1970, 6501 Oakland Drive, New Orleans, La. 70118 317
- BRIMBERG, BARNETT J.**, 1971, 209 Beach 138 St., Belle Harbor, N.Y. 11694.
- BRINKER, LLOYD HENRY**, 1969, 1384 Annette St., New Orleans, La. 70116 253
- BRINKLEY, EDWARD L.**, 1971, 2200 Hughes, Amarillo, Texas 79109.
- BRINKMAN, III, FRANK P.**, 1969, 1315 Marian, Tyler, Texas 75701.
- BRITT, MICHAEL A.**, 1969, 3712 N. Robertson St., New Orleans, La. 338
- BRIZZEE, WILLIAM D.**, 1972, Delta Regional Prim., Covington, La. 70433 268
- BROACH, ROBERT W.**, 1971, 5511 Stonewall, Little Rock, Ark. 72207.
- BROAD, TAY D.**, 1970, 735 Fairview, Jackson, Miss. 39202.
- BROADSTREET, JAMES C.**, 1970, 9512 Highland Ave., Tampa, Fla.
- BRODERS, JOHN J.**, 1971, 3811 Napoleon Ave., New Orleans, La. 70125.
- BRODY, BONNIE S.**, 1970, 211 S.W. 51 Place, Miami, Fla. 33134 317, 234
- BROMBERG, LEONARD J.**, 1970, 906 Vas Verde Dr., Albuquerque, N. M. 87108.
- BROOKS, CORMELL, R.**, 1971, 1918 Foucher St., New Orleans, La. 70115.
- BROOKS, MICHAEL C.**, 1972, 115 Dunton Dr., Blacksburg, Va. 24060.
- BROOKS, ROBERT L.**, 1971, P. O. Box 117, New Iberia, La. 70560 268, 210
- BROTMAN, PAUL E.**, 1970, 27 S.W. 18 Ave., Ft. Lauderdale, Fla. 33312.
- BROUSSARD, ARNOLD ANTHO**, 1969, 603 Dufussat, New Orleans, La. 70115 253
- BROUSSARD, DANIEL J.**, 1972, 1008 Inman Drive, N. W. Winterhaven, Fla. 33880.
- BROUSSARD, MELISSA A.**, 1972, Rt. 1, Box 155-1, Cutoff, La. 70345.
- BROUSSARD, VICTORIA T.**, 1972, 3413 Magnolia, New Orleans, La. 70115.
- BROWN, CAROLYN S.**, 1971, 109 Thompson Dr., Ada, Okla. 74820 233
- BROWN, CHARLES H.**, 1970, 1104 Fleetwood Dr., Lookout Mtn., Tenn. 37350 268
- BROWN, CHARLES W.**, 1971, 2409 Evertom Rd., Balto, Md. 21209.
- BROWN, CLIFFORD A.**, 1971, 503 Highland, Paragould, Ark. 72450 268
- BROWN, DEBORAH J.**, 1969, Stanley Dr., Rt. 11, Greenville, S.C. 29611 233, 307
- BROWN, GALEN S.**, 1969, 406 Lea St., Piedmont, Ala. 36272.
- BROWN, JAMES E.**, 1969, 527 Dumaine St., New Orleans, La.
- BROWN, JR., JAMES ROGER**, 1971, 4612 Cleveland, Metairie, La. 70003 197
- BROWN, JEROME A.**, 1971, 8930 Callaghan Rd., San Antonio, Texas 78230.
- BROWN, JOHN P.**, 1972, 7003 Westlake, Dallas, Texas 75214 268, 191
- BROWN, JOSEPH ROSS, JR.**, 1971, 11 Cape Court, Pekin, Ill. 61554 268, 202
- BROWN, KENNETH T.**, 1969, P. O. Box 1047, Washington, N. C. 244
- BROWN, M.**, 1973, 2736 Abingdon Rd., Birmingham, Ala. 35243 245, 193



BROWN, MICHAEL G., 1969, 1719 W. 13th., Emporia, Kan. 66801.	BURTON, JAMES AUGUSTUS, 1969, 6316 Story St. .... 253	CAPAN, ROBERT G., 1969, 919 Francis Ave., Warren, Ohio 44484 .... 253
BROWN, RICHARD STERLING, 1969, 3712 Miramar, Dallas, Texas. 75205.	BURTON Jr., WILLIAM D., 1970, 3258 Fairhill, Rocky River, Ohio .... 179	CAPELLA, JULIE A., 1972, 1032 Jena Street, New Orleans, La. 70115.
BROWN, ROBERT LATHAM, 1969, 120 Melbourne Ave., Indialantic, Fla. 32901.	BUSH, DONATHAN L., 1970, 1906 Friedrica, Gretna 70053.	CAPLAN, DALE R., 1970, 4204 Vincennes Pl. .... 318
BROWN, ROY LEONARD JR., 1971, 3430 Inman Dr., N.E. Atlanta, Ga. 30319 .. 268, 179	BUSH, WILLIAM, S., 1972, 12318 Mossyap, Houston, Texas 77024 .. 197, 268	CAPLAN, DAVID M., 1970, 1970 Balmoral, Detroit, Mich. 48203 .... 269
BROWN, RUSSELL L., 1972, 13400 Shaker Blvd., Cleveland, Ohio 44120 .. 268	BUTHOD, DIANE P., 1972, 320 E. 29th Pl., Tulsa, Okla. 74114 .... 317	CAPPER, STUART ALAN, 1969, 11600 Georgia Ave., Silver Spring, Md. 20902 253
BROWN, STELLA L., 1969, 3117 De Armas, New Orleans, La. 70114.	BUTKA, NORMAN WILLIAM, JR., 1971, 438 Wildwood Rd., Northvale, N. J.	CARBONI, MICHAEL JOSEPH, 1970, 1709 Frankel Ave., Metairie, La. 70003.
BROWN, WILLIAM E., 1971, 49 Lark Street, Rochester, N. Y. 14613.	BUTLER, CRAIG L., 1970, 10 Stillforest, Houston, Texas 77024 .. 296	CAREY, JOHN E., 1972, 340 Woolsey Dr., Chevy Chase, Md. 20015 .. 269
BROWN III, WILLIAM F., 1970, 7551 Plum St., New Orleans, La. 70118.	BUTLER, HEATHER L., 1970, V. A. Hospital, Belkley, W. Va. 25801.	CARLSON, RICHARD M., 1969, 2818 1st Ave. W., Bradenton, Fla.
BROWN, WILLIAM K., 1972, 11 Cape Court, Pekin, Ill. 61554 .... 268	BUTLER, JAMES JOSEPH III, 1969, 2311 Valmont, Apt B 70115.	CARLTON, MARY J., 1971, Box 17, Grambling, La. 71245.
BROWNING, CHARLES F., 1972, 6011 Desco Dr., Dallas, Texas 75225.	BUTLER, JOHN P., 1970, 5128 Venus St., New Orleans, La. 70122.	CARNES, THOMAS P., 1972, 5702 Overlee Road, Washington, D. C. 20016.
BROWNING, CHARLES R., 1970, 5419 Asphodel Dr., Baton Rouge, La.	BUTTERFIELD, A., 1969, 805 Lee Ave., Lookout Mtn., Tenn. 37350 .. 307	CARNOT, EDWARD JOSEPH, 1969, 1435 Alexandria Dri., San Diego, Calif. 253, 209
BRU, JOHN WAYNE, 1969, 2500 Riverside Dr., Mobile, Ala. .... 292	BUTTON, DAN E., 1969, 8428 Banquo, Dallas, Texas .... 253	CARO, RONALD P., 1972, 5971 Marshall Foch, New Orleans, La. 70124.
BRUCE, DOUGLAS C., 1971, 8101 S. W. 90 Terr., Miami, Fla.	BUTTS, NOEL R., 1972, 1409 Broad St., Camden, S. C. .... 296, 195	CARON, STANLEY H., 1971, New Orleans, La. 70124 .... 269, 210
BRUCE, JOSEPH G., 1971, 1340 Belmeade, Kingsport, Tenn. .... 268, 199	BUXTON, CHRISTOPHER R., 1972, 6662 Iris Avenue, Cincinnati, Ohio 45213.	CARPENTER, L., 1971, 8815 S. Rice, Houston, Texas 77035.
BRUCKNER, HENRY PAUL, 1969, Catarina 20, Mexico, D. F.	BYBEE, DAVID A., 1970, 1201 Lake Ave., Metairie, La.	CARRELL, MARGUERITE E., 1971, 528 Faith Cir., Maitland, Fla. .... 318
BRUM, LILLIE H., 1971, 3024 La Ave Pkwy., New Orleans, La. 70125 .... 233, 317	BYRNE, KATHERINE P., 1969, 7 Japonica St., Pass Christian, Miss.	CARRERE, E. A., 1971, 6505 Oakland Dr.
BRUMFIELD, WILLIAM P., 1969, 2780 Fairway, Baton Rouge, La. 70809 .... 253		CARRICO, CAROLE L., 1972, 219 Southampton Rd., Louisville, Ky. 40223 .. 318
BRUNO, WILLIAM L., 1971, 1606 Hospital Av., Franklin, La. 70538.	- C -	CARRIGAN, SHARON E., 1971, 1116 Vince, Pasadena, Texas 77502 .... 318
BRUNSON, BEVERLY K., 1972, 62nd Mil. Aly. Wg., Tacoma, Wash. 98438.	CABIRAN, MIKE, L., 1972, 5730 Bancroft Dr., New Orleans, La. 70122 .. 268	CARROLL, ANDREW J., III, 1971, 2107 Hardy St., Hattiesburg, Miss. 39401.
BRUNT, FRANCES B., 1969, 2019 Calhoun, New Orleans, La. 70118 .... 307	CAFFEY, JR. C., 1970, Columbia Plantation, Franklin, La.	CARSON, CHARLES LOUIS, JR., 1970, 6425 St. Ann Ave., Baton Rouge, La. 70811 .. 269
BRUTON, MICHAEL F., 1972, 325 Brightsand Ct., Manchester, Mo. 63011 .. 268	CAHAL, LINDA G., 1971, 76 Maple Dr., Great Neck, N. Y. 70118 .... 317	CARTALL, C., 1969, 303 Hudson Drive, Del Rio, Texas 78840 307, 223
BRYAN Jr., Robert Lawson, 1972, Box 71, 31 McAlister, New Orleans, La. 36301 268	CAIN, GORDON R., 1971, P. O. Box 1091, Lake Provident, La. 71254 268, 205	CARTER III, EDWARD FENTO, 1970, 4616 Tennyson, Tampa, Fla. 33609.
BRYAN, JR., FORREST JAMES, 1972, 3235 So. Evanston, Tulsa, Okla. 74105 .. 268, 185	CALCOTE, RICHARD F., 1973, 911 Harbor Dr., Key Biscayne, Fla. 33149 .... 189	CARTER, ROBERT E., 1972, 1408 Borcier, Plainview, Texas 79072.
BRYANT, JOSEPH A., 1971, 924 S. E. 10th Ct., Pompano, Fla. 33060.	CALDEIRA, JEFFREY M., 1971, 101 Third St., Georgetown Gu., S. A. 70118.	CARTER, SHARON A., 1970, 2402 S. Galvez St., New Orleans, La. 70125.
BRYANT, N., 1972, Dinnet Lake, Sebring, Fla. 33870 .... 317	CALDWELL, C., 1971, 514 Catalina Pl., Corpus Christ, Texas 78011 .... 317, 229	CARTER, STEPHANIE E., 1971, 28 Audubon Place, New Orleans, La. 70118 .. 318
BUCARO, ANDREA I., 1971, 6899 West End Blvd., New Orleans, La. 70124 317	CALDWELL, LOLA I., 1972, 1108 S. Lincoln, Tullulah, La. 71282 .... 317, 218	CARTWRIGHT, JAMES MILLS, 1969, 20721 Mealon Dr., Rocky River, Ohio, 44116.
BUCHERT, GEORGE J., 1970, 1809 Live Oak St., Metairie, La.	CALDWELL, ROBERT L., 1971, 8518 Stroud, Houston, Texas 77036 .... 195	CARVETH, JOSEPHINE L., 1971, 5006 Forrest Dr., Lewiston, N.Y., 14092.
BUCHSTANE, JANICE L., 1972, 2005 Florida Ave., Jasper, Ala. 35501 .... 233	CALDWELL, ROBERT M., 1971, 9155 Goodwood, Baton Rouge, La. 70815 .... 193	CASEY, ROBERT R., 1971, 5533 Bancroft, New Orleans, La. 70122.
BUCK, CURTIS G., 1969, 1135 Ninth St., New Orleans, La. 70115 .... 253	CALHOUN, JR., ALBERT BRADF., 1970, 761 Grand Blvd., Chickasaw, Ala.	CASH, SUSAN L., 1969, P.O. Box 274, Tate, Ga. 30177.
BUCK, JOHN R., 1972, 306 E. 13th St., Bay Minette, Ala. 36507.	CALHOUN, CLAY J., 1970, 7003 St. Charles Ave., New Orleans, La. 70118 186	CASSE, ROBERT J., 1970, 4332 Palmyra, New Orleans, La. 70119 .... 269
BUERK, MARTIN E., 1971, 1410 Providence Rd., Richmond, Ky. 40475 .. 268	CALL, JOSEPH C., 1971, 3316 N. LaBarre Rd., Metairie, La. 70002.	CASSERLEIGH, DOUGLAS W., 1971, 5520 Willow, New Orleans, La.
BUFFE, FREDERICK G., 1970, 5235 Cherry, Kansas City, Mo. 64110 .... 193	CALLAHAN, S., 1972, 908 E. Sunset Lane, Columbia, Mo. 65201.	CASSERLEIGH, RANDOLPH L., 1971, 5520 Willow St., New Orleans, La. 70115.
BUKSTEIN, DON A., 1972, 221 Sunset, Cape Girardeau, Mass. 63701 .... 201	CALLAWAY, JULIA F., 1972, 1403 Douglas, Midland, Texas 79701.	CASTAING, EDWARD J., 1971, 8416 Apricot, New Orleans, La.
BULLARD, JOEL B., 1972, 334 Bromley Pl., Mobile, Ala. 36606.	CALLAWAY, MICHAEL ANDRE, 1962, 5926 Pitt Street, New Orleans, La.	CASTANON, DAVID A., 1971, 8th St. 1054, V. Nevarez, P.R. 00927.
BULTMAN, ELLIS G. J., 1970, 1525 Louisiana Ave.	CAMIN, WILLIAM R., 1972, 2375 Halcyon, Beachwood, N.J. 44121.	CASTILLO, R., 1971, Palmares, Alajuela, C.R. 70118 .... 296
BUNIM, Mark J., 1971, 4480 Jefferson Ave., Miami Beach, Fla. .... 268, 210	CAMPBELL, CLAUDETTE R., 1971, 1380 E. 44 Street, Tulsa, Okla. 74105 .. 317, 224	CASTRO, ERNEST S., 1970, 412 Elire Ave., Metairie, La. 70003 .... 269
BUNK, ELAINE A., 1970, 17 Runnymede Rd., Clark, N. J. 07066.	CAMPBELL, DAMNIEN G., 1972, 600 Martin, Monterey, Calif. .... 191	CATO, SUE E., 1972, 4020 Harlandwood, Fort Worth, Texas 76109.
BURA, WALTER M., 1972, 97 Camden Dr., Bel Harbour, Fla. 33154 .... 296	CAMPBELL, EDITH E., 1971, 2102 Woodmont Blvd., Nashville, Tenn. 37215 317	CATROU, PAUL G., 1970, Box 38, Napoleonville, La. 70390.
BURAS, FLOYD A., 1972, 4463 St. Katherine, Baton Rouge, La. 70805 .. 268	CAMPBELL, ELIZABETH J., 1972, 6526 Curreywood Dr., Nashville, Tenn. 37205 .... 227, 317	CAUBLE, ALMA E., 1972, 53 Dundee, Pueblo, Colo. 81001.
BURCK, MARTHA E., 1970, 7302 Pitt St., New Orleans, La. 70118 .... 317	CAMPBELL, JENNY R., 1971, 1505 Cherokee, High Point, N. C. 27260 .. 317, 224	CAVANAUGH, DEBORAH A., 1972, 29 Sixth St., N. Arlington, 07032.
BURGA, BRUCE ALBERT, JR., 1971, 749 Parkway Ave., New Orleans, La. 70121 .. 268	CAMPBELL, MARY S., 1972, 420 W. Dake St., Brookfield, Mo. 64628.	CESPEDES, ERNESTO R., 1971, 1008 N. Lopez, New Orleans, La. 70119.
BURGDahl, RUSSELL I., 1969, 1520 Mazant St., New Orleans, La. 70117.	CAMPBELL, NEIL A., 1970, 3121 E. 11th, Joplin, Mo. 64801.	CHACKES, KENNETH M., 1971, 9710 Bonhomme Est., St. Louis, Mo. 63132 .. 269, 177
BURGUIERES, SAMUEL JR., 1970, 1316 Jefferson Ave., New Orleans, La. .... 180, 296	CAMPBELL, PAULINE J., 1969, Manchester Ct., Vt. 05255 .... 307	CHAIT, BENJAMIN PAUL, 1970, 215 Sidonia, Coral Gables, Fla. 33134.
BURGUIERES, THOMAS H., 1972, 1316 Jefferson Ave., New Orleans, La. 70115 .. 268	CAMPBELL, ROBERT T., 1970, New Orleans, La. 70115.	CHAMBERLAIN, JERRY M., 1972, Box 187, Washington, La. 70570.
BURKE, JR., JOHN RICHARD, 1972, 539 Mountainview Dr., N. Plainfield, N. J. .... 296	CAMPBELL, DAVID B., 1971, 823 Crystal St., New Orleans, La. 70124 .. 268, 195	CHAMBERS, DONNA J., 1971, 4701 W. 81st St., Prairie Villa, Kan. 66208 ... 318
BURKE III, JULIAN T., 1969, 304 Lloyd Lane, Alexandria, Va.	CAMPO, NICHOLAS J., 1970, New Orleans, La. 70124.	CHAMBERS, ROBERT L., 1972, 1611 Broadway, New Orleans, La. 70118 .... 269
BURKE, SEAN G., 1969, 452 Audubon St., New Orleans, La. 70118.	CAMPOMENOSI, LOUIS J., 1967, 5565 Columbia Pike, Arlington, Va.	CHAMPAGNE, GERALD E., 1971, 4777 Pauline Dr., New Orleans, La. 70126.
BURLET, ROBERT JOHN, JR., 1971, 4101 Vixen St., New Orleans, La. 70114.	CAMBO, LUCAS E., 1973, J. Jimenez 508 A, Hato Rey, P. R. 00918.	CHAN, SUI T., 1971, 289 B Prince Edward, H.K. .... 269, 185
BURNS, CLEMMMA, J., 1972, 4402 W. 66 Terr., Prairie Villa, Kan. 66208 .... 317, 224	CANALE, THOMAS A., 1972, 6601 Hastings St., Metairie, La. 70003 .... 296	CHAPMAN, THOMAS R., 1970, 47 Creekwood, Cincinnati, Ohio.
BURNS, JACOB T., 1971, 409 LaBauve, Plaquemine, La. 70764 .... 189	CANBY, SARAH J., 1972, 444 Lageschulte, Barrington, Ill. 60010.	CHAPPUIS, DUPKE J., 1971, 8825 Airline Hwy., Metairie, La. 70003 .. 269
BURNS, JOHNNY L., 1971, 123 Sig Bn. Hq. Det. A., Wurzburg, W. G. 09036 .... 268, 196	CANIK, JAMES F., 1972, Box 116, Abita Springs, La. 70420.	CHARBONEAU, BRIAN P., 1970, 4002 Arrowhead, Memphis, Tenn. 38118 .. 269, 207
BURNS, MARGARET S., 1969, 103 Bellaire Ct., Bellaire, Texas 77401 .... 307	CANOSSA, DUILIO F., 1969, A. P. 830, San Jose, C. R. .... 292	CHARBONNET, WILL G., 1970, 2210 Calhoun St., New Orleans, La. 70118 296, 180
BURRUS, M., 1972, 2820 Bristol Pl., New Orleans, La. 70114 .... 317	CANTOR, BARBARA L., 1970, 1652 University Blv., Silver Spring, Md. 20902 .... 318	CHARLESWORTH, RICHARD J., 1970, 5700 Bunker Hill, Pittsburgh, Pa. 15206 ... 199
BURNSIDE, FRANK R., 1971, P. O. Box 706, Newellton, La. 71357 ... 268, 202	CANTOR, RICHARD A., 1971, 3140 Ohio Blvd., Terre Haute, Ind. 47803 ... 269	CHARRIER, JOHN OREN, JR., 1969, RFD, Moreauville, La.
BURNSTEIN, ALAN V., 1971, 5025 Wayneland, Jackson, Miss. 39211.	CANTOR, SHELDON H., 1972, 1169 McLabe, Pittsburgh, Pa. 15201 .... 245	CHASE, JR., DALE OSBORNE, 1970, Rt. 1, Box 318, Covington, 70433 ... 269
BURRILL, ROBERT W., 1972, 1932 Half Day Rd., Highland Park, Ill. 60035.	CANTRELL, CLAUDE JACK, JR., 1970, 1602 Gillette, Baytown, Texas 77520 .... 269	CHASEZ, ALMA L., 1969, 3532 La. Ave. Pkwy.



CHESEMAN-CRAIG

CHESEMAN, MARGARET A., 1972, 7025 Marlan Dr., Alexandria, Va. 22307.	
CHERBONNIER, WILLIAM G. J., 1971, 436 Giardere Ave., Harvey	269, 196
CHERNIKOFF, DAVID B., 1972, 2640 Brentwood Rd., Beachwood, Ohio 44121	201
CHEROTA, JR., FREDERICK W., 1970, 312 Kensington, Biloxi, Miss. 39530.	
CHERRY, HUGH E., 1971, 7024 Hickory St., New Orleans, La.	
CHESNICK, STEVEN R., 1970, 44 Birchall Drive, Haddonfield, N.J. 08033	269
CHIARELLO, PAUL MICHAEL, 1970, 1117 Portaleslane, Irving, Texas.	
CHILDRESS, ELIZABETH A., 1971, 1700 Palmer Ave., New Orleans, La. 70118	227, 318
CHILDS, TILDEN L., III, 1971, 3721 Fox Hollow, Ft. Worth, Texas 76109	196, 296
CHILDS, JR., WILLIAM GRADY, 1970, 4580 University Dr., Beaumont, Texas	
CHIN, JIMMY F., 1970, 8140 Apple St., New Orleans, La. 70118.	
CHIN, YEU J., 1971, 1900 Gravier St., New Orleans, La. 70112.	
CHING, JONATHAN YEN CHAN, 1972, 4047 Papu Circle, Honolulu, Hawaii 96815.	
CHITTIM, PENNY L., 1969, P.O. Box 294, Eagle Pass, Texas	307, 224
CHOU, MICHAEL YU YING, 1972, Box 1500, 31 Mcalist, New Orleans, La.	185
CHRISTAKOS, PAUL CHRIST, 1969, 219 Tuscan Road, Maplewood, N.J. 07040.	
CHRISTENSON, MARTHA S., 1972, 1214 Avenida Del Sa., Roswell, Wyo. 88201	318
CHRISTIAN, KAREN F., 1969, 200 South Board St., Albertville, Ala.	307
CHRISTOFFERSON, PAT A., 1972, 1520 Old Niles Ferry, Maryville, Tenn. 37801	223
CHRISTOVICH, RICHARD K., 1971, 29 Hawk St., New Orleans, La.	
CHUNN, CHARLES FRANK, JR., 1971, 1022 Frankland Rd., Tampa, Fla. 33609	269, 199
CHURCH, CHRISTOPHER J., 1971, 3605 Overton Park E., Ft. Worth, Texas 76109	296
CHURNEY, LINDA R., 1972, 732 Fairhill Dr., Louisville, Ky. 40207	233, 318
CICCIARELLI, J., 1969, 5639 Prospect Dr., Peoria, Ill. 61614.	
CITRON, SHELLEY L., 1971, 2809 Hayden, Amarillo, Texas 79109	233, 318
CLADE, SUSAN F., 1971, 1504 Clouet St., New Orleans, La. 70117.	
CLAIBORNE, CATHERINE L., 1969, 1639 Robert St., New Orleans, La. 70115.	
CLANN, MICHAEL K., 1969, 344 Broadway, New Orleans, La. 70118.	
CLARE, LYNDA M., 1970, 55 Whitehill Dr., West Hartford, Conn. 06117	233
CLARK, ALIDA B., 1971, Box 606, Valley Plan, Clarksdale, Miss. 38614	227, 318
CLARK, CATHERINE C., 1969, 38 Farnham Place, Metairie, La. 70005	307
CLARK, ELEANOR L., 1971, 712 N. W. Spring, Portland, Ore.	227, 318
CLARK, EMILY A., 1969, P. O. Box 606, Clarksdale, Miss. 38614	307
CLARK, GENEVIEVE M., 1971, 15 Rochelle Rd., Larchmont, N.Y. 10338	318
CLARK, SUSAN C., 1969, 5871 General Diaz S., New Orleans, La. 70124	307
CLARKE, LOUISE R., 1970, 907 S. Division, Lake Charles, La.	227, 318
CLAYTON, SUSAN L., 1970, 2848 Section Rd., Cincinnati, Ohio 45237	318
CLEGG, DENIS A., 1972, Delta Regional Prim, Covington, La. 70118	269
CLEMENT, RUTLEDGE C., JR., 1971, 219 Hawthorne Drive, Danville, Va. 24541.	
CLONINGER, JOAN M., 1971, 1190 23rd, Beaumont, Texas 77706	227
CLOUD, LOUIS HOLT, 1969, 1533 Alford Ave., Birmingham, Ala. 35226.	
CLOUDMAN, TIMOTHY K., 4122 State St. Dr., New Orleans, La. 70125.	
CLUXTON, III, HARLEY ERNE, 1969, 955 N. Lake Road, Lake Forest, Ill.	
COBB, FRANK REILLY, 1969, 5146 Darnell, Houston, Texas 77035	253
COBO, LIONEL M., 1971, 1101 Johnson St., Key West, Fla. 33040	296
COCHRAN, CHARLES C., 1969, 1255 Jean Ct., Jacksonville, Fla. 32202.	
COCKMAN, JR., MADISON HEGG, 1970, Box 374, Oldsmar, Fla. 33557.	
COCO, MALCOLM A., 1969, 6465 Marcie, Metairie, La.	
COHEN, GARY I., 1972, 4004 Eastwood, Dr., Jackson, Miss. 39211	269
COFFER, LINDA K., 1972, 4315 Rosencath, Houston, Texas 77021	318
COFIELD, JR., PERRY CECI, 1970, 7363 Hennessey Rd., Jacksonville, Fla.	
COGEN, KENNETH A., 1970, 1100 West Ave., Miami Beach, Fla. 33139	269
COGNEVICH, MICHAEL L., 1972, 1301 Mason Smith Av., Metairie, La. 70003.	
COHEN, ALYSE S., 1972, 808 Lynwood Dr., Montgomery, Ala. 36111	233, 318
COHEN, BERNARD M., 1972, 5980 S. W. 11st., W. Miami, Fla. 33144.	
COHEN, IRA J., 1972, 7324 198 Street, Flushing, N.Y. 11366.	
COHEN, JACK E., 1972, 1 Hillcrest, Hamilton, Ohio 45013	210
COHEN, JEAN P., 1969, 758 Emerald St., New Orleans, La. 70124.	
COHEN, NAN E., 1969, 7 Iris Cr., Longview, Texas	307, 218
COHEN, ROBERT M., 1971, 225 Rochester Rd., Mobile, Ala. 36608	269, 210
CDHEN, JO F., 1969, 6311 Glenwood Rd., Omaha, Neb. 68132	233
COKINDS, ELIZABETH G., 1971, 4675 Gladys, Beaumont, Texas 77706	318, 231
COLBURN, DUANE L., 1970, Sac City, Iowa	269, 223
COLCOCK, MARSHALL GLEAS, 1969, 2068 Jefferson, San Francisco, Calif. 70118	269, 202
COLEMAN, JEANNE L., 1972, Rt. 2 Box 737, Lutz, Fla.	
COLEMAN, PETER D., 1969, 10 Audubon Pl., 70118.	
COLEMAN, REBECCA A., 1969, 3150 State St., New Orleans, La.	
COLEMAN, SUSAN P., 1970, Box 4, Melrose, Fla.	318
COLLEBERG, STEWART N., 1967, 2009 River Rd., 70094.	
COLLIER, CHARLOTTE K., 1969, 6759 Avalon, Dallas, Texas	308
COLLIER, JR., JOHN TOM, 1969, Box 102 Route 1, Kennard, Texas	224
COLLIER, MICHAEL W., 1969, 5159 Jackwood, Houston, Texas.	
COLLINS, DENISE A., 1972, 366 Walnut St., New Orleans, La. 70118.	
COLLINS, JAMES M., 1971, 6813 Louisville St., New Orleans, La. 70124.	
COLLINS, STEPHEN F., 1970, 1531 LaFayette St., Biloxi, Miss.	
COLLINS, WILLIAM H., 1972, 800 S. Waiala, La Grange, Ill.	
COLQUETTE, JERRY A., 1969, 2103 S. Carrollton.	
COLQUETTE, NANCY F., 1969, 2103 S. Carrollton.	
COMARDA, CARY S., 1971, 6414 Fleur De Lis D, New Orleans, La. 70124	296
COMBE, DAVID A., 1971, 517 Fern St., New Orleans, La. 70118.	
COMMANDER, RAYMOND L., 1972, 2125 Cedar, Port Arthur, Texas.	
COMMIN, RICHARD H., 1970, 3326 Paces Ferry Rd., Atlanta, Ga. 70115	269
CONARY, KENNETH R., 1970, 85 Reservoir Ave., River Edge, N.J.	
CONATSER, WILLIS E., 37 Osborne Ave., Kenner, 70062.	
CONOIE, DONALD B., 1972, 1482 Riviera Ave., New Orleans, La. 70122	253
CONE, JEFFREY D., 1972, 3218 Blossom La., Odessa, Texas	269, 195
CONLEY, K., 1972, 5506 S. Toledo Pl., Tulsa, Okla.	318, 231
CONLIN, JR., MILLER F., 1970, 3636 Monroe St., New Orleans, La. 70118.	
CONLON, ELLEN L., 1969, 3431 Baisden Road, Pensacola, Fla.	308
CONNELL, LEE R., 1969, 732 Cherokee St., New Orleans, La. 70118.	
CONNELL, PENNY ANN MAY, 6440 So. Claiborne A., New Orleans, La. 70125.	
CONNELLA, MICHAEL J., Box 765, Welsh, La.	
CONNOLLEY, JOHN EDWARD, 1969, 5618 LaFitte, Galveston, Texas.	
CONNOLLY, PATRICK M., 1972, 6806 Ridgeway, Houston, Texas	270, 195
CONNOR, GARY T., 1973, Box 367, Setauket, N.Y.	245, 195
CONNOR, LESLIE K., 1971, Shoal Creek Dr., Joplin, Mo.	318
CDNORS, BARBARA G., 3406 Constance St., New Orleans, La. 70115.	
CONOVER, BRUCE W., 1971, 819 Tarpon St., Ft. Myers, Fla.	
CDNROY, ALICE P., 1466 Arabella, New Orleans, La. 70115.	
COOK, FAYE N., 1967, 101 Tennessee Dr., Darlington, S.C.	
COOK, JR., JAMES CARL, 1972, 8208 Scenic Hwy., Baton Rouge, La.	270
COOK, LARRY F., 1969, 940 Turquoise St., New Orleans, La.	
COOK, LYNDA L., 1037 Inca Dr. Apt. C., Harvey.	
COOK, JR., RALPH JEFFREY, 1969, 3123 Nashville Ave., New Orleans, La. 70125.	
COOK, STANLEY A., 1972, 5318 Volkerth, Houston, Texas	270
COOK, SUSAN A., 131 Blanco, San Marcos, Texas 70130.	
COOKE, II A., 5670 Rosemary Pl., New Orleans, La. 70124.	
COOKE, SUSAN J., 1972, 1621 College Dr., Baton Rouge, La. 70118.	
COOLEY, JR., DAVID EVERITT, 1970, 302 Country Club, Slidell, 70458.	
COOLEY, KENNETH D., 1969, 5807 Benjamin St., Alexandria, La.	
COOPER, CARDL R., 1971, 3200 Lenox Rd. N.E., Atlanta, Ga.	318
COOPER, GARY R., 1969, 7700 Stenton Ave., Philadelphia, Pa.	
COOPER, GERALD R., 1970, 5535 Pratt Drive, New Orleans, La. 70122.	
COOPER, JANE E., 1967, 5175 Wesleyan Cir., Macon, Ga. 70118	318
COOPER, JANE H., 1972, 323 Tuscan Road, Baltimore, Md.	
COOPER, JEAN S., 1968, 15 Blair Dr. Huntington, N.Y.	
COOPER, JR., JOHN ROBERT, 1972, 1123 24th Ave., Meridian, Miss.	
COOPER, JUDITH J., 2313 Calhoun St.	
CODPER LAWRENCE A., 1970, 700 Elizabeth Rd., San Antonio, Texas.	
COOPER, MARVIN E., 822 Breanon, Metairie, La. 70001.	
COOPER, PAUL P., 1681 Robert St., New Orleans, La. 70115.	
COOPER, PHILLIP M., 1969, 4211 Wahli Dr., Knoxville, Tenn.	
COOPER, ROBERT J., 1972, 7217 Green St., New Orleans, La.	
COPELAND, DIANA S., 1972, 2808 Calhoun St., New Orleans, La. 70118	318
COPELAND, DONALD G., 1969, Box 63, Helena, Ga.	
COPELAND, JANE H., 1970, 2808 Calhoun St., New Orleans, La.	319
COPELAND, RUTH V., 1973, 716 Ferndale Ct., Indianapolis, Ind.	
COPLON, DENISE F., 1201 Menard Ave., Thibodaux, La. 70118	319
CORALES RICHARD L., 1972, 6325 Bertha Dr., New Orleans, La. 70122	270, 180
CORBIN, CHARLES T., 1969, 2604 S. Dallas, Fort Smith, Ark.	
CORBITT, ROBERT S., 1970, 822 Academy Drive, Louisville, Ga. 70118	270
CORCORAN, COLIN DAVID, 1969, 7206 Calamo St., Springfield, Va.	253
CORCORAN, JANE R., 1206 Seventh St., 70115.	
CORCORAN, ROBERT J., 1970, 1384 Fairfield Dr., Clearwater, Fla.	
CORDES, CAROL A., 6310 Alamo, St. Louis, Mo. 70115.	
CORDON, CARLOS A., 805 Marquette Rd., Metairie, La. 70003.	
CORKERN, GLORIA M., 207 Audubon Dr., Slidell, La.	
CORKERY III, JOHN RIPLEY, 1970, 1105 E Overbluff, Spokane, Wash.	
CORKERY, LANDRY M., 1969, E 1105 Overbluff, Spokane, Wash.	
CORLEY, DEWEY W., 1970, 3821 Prytania Apt 1, New Orleans, La.	
CORMIER, LESTER JOSEPH J., 5304 Wingate Dr., New Orleans, La. 70122.	
CORN, RONALD G., 1972, 3800 Liwelyn Dr., Mobile, Ala. 70118.	
CORNELIUS, RANDALL L., 522 Dunbar, Gretna, 70053.	
CORNELSEN, WALTER H., 143 Hardwick Rd., Houston, Texas.	
CORNILLE, RENEE L., 11 Rue De P Abreuvo, Valenciennes, Fr.	
CORNISH, ANNE S., 1559 N Jefferson St., Arlington, Va. 70118.	
CORNWALL, KENNETH R., 1969, 6712 Easter St., Orlando, Fla.	253
CORTELYOU, STEPHEN G., 1972, 4142 N Richmond St., Arlington, Va.	
CORTESE, ALEXANDER H., 1117 Kent Ave., Metairie, La. 70001	199
CORY, THERESA C., 10730 Dreux, New Orleans, La. 70127.	
CASSEY, MICHAEL D., 1971, Box 405, Crowley, Iowa 70116.	
COSTA, JULIA W., 2427 Camp St., New Orleans, La. 70130.	
COSTE, LARRY G., 765 W Wm. David, Metairie, La. 70005.	
COTTER, GREGORY J., 1970, 4018 Georgetown Dr., Metairie, La. 70002.	
COTTON, KENNETH R., 1969, 1705 So. Boston Pl., Russellville, Ark. 70125.	
COULON, DONALD J., 835 Central Ave., Westwego, 70094.	
COULSOU, JIM R., 2317 East Campbell, Phoenix, Ariz.	
COUMANIS, KATHRYN C., 1970 18 Macy Place, Mobile, Ala.	
COUNTS, DAVID F., 1970, 10638 Mayfield, Houston, Texas.	
COURET, LOVANCE L., 1501 N. Turnbull Dr., 70001.	
COURTNEY, SUZAN L., 1204 Lowerline St.	
COUTIN, LOURDES G., 6440 S. Clairborne Ave., New Orleans, La. 70125.	
COUVILLON, JOYCELIN R., 2666 Gladiolus St., New Orleans, La. 70122.	
COUVILLON, ROBERT H., 1971, 700 S. Main, Marksville, La.	270
COWAND, MARGARET F., 8 Rosa Park, New Orleans, La. 70115.	
COWART, SUZANNE A., 7332 Jeannette Pl., New Orleans, La. 70118.	
CDWELL III, HENRY S., 1969, 4322 Columbine Cir., Charlotte, N.C.	
COWEN, GEORGE D., 1970, 3846 Cambronne, New Orleans, La. 70118.	
COX, ALVIN J., 1972, 1516 Soniat, New Orleans, La. 70115	245
COX, CHARLES H., 511 Lowerline, New Orleans, La.	
COX, JOSEPH L., 1000 S. Maple, Little Rock, Ark.	
COX, RONALD D., 1971, Box 507, Napoleonville, La.	
COXE, ALEXANDER B., Meads La., Greenwich, Conn.	
COY, REBECCA J., 8932 Rensu Drive, New Orleans, La. 70123.	
COY, JAMES F., 1970, 1009 Bryn Mawr, Orlando, Fla.	270, 195
CRAIG, BRUCE L., 1971, 143 Stillwell Lane, Syosset, N.Y.	
CRAIG, DAVID F., JR., 1971, 1313 Philip St.	



CRAIG, JON A., 4950 Dauphine St., New Orleans, La.	
CRAIG, BRANCH I., 1972, 2432 Savannah, El Paso, Texas 70118	270, 195
CRAIG, JR., WALTER P., 1969, 1530 Talbot Ave., Jacksonville, Fla.	
CRAIN, GEORGE D., 1972, 149 F. Warrenton Rd., Vicksburg, Miss.	
CRANE, WILLIAM FRANCIS, 1969, 11015 Pepperidge, Dallas, Texas	183
CRASSON, CLYDIA M., 2127 Prytania, New Orleans, La. 70130.	
CRAST, FRANK W., 1970, 26 1/2 N. Park St., Adams, N.Y. 70118.	
CRAVATH, PAUL R., Chatfield, Minn.	
CRAWFORD, SAM S., 1972, 12 Oakdale, Houston, Texas.	
CRAWFORD, WILLIAM C., 3128 Edenborn Ave., Metairie, La.	
CREECH, DIANA D., 1969, 7916 Oak St., New Orleans, La. 70118.	
CREEKMORE, HARRY S., 1969, 1121 Arnold, Greenville, Miss. 70118.	
CREELE, LESLIE L., 1972, Route 1, Box 94, Lutliff, La.	
CREELE, SUZANNE MARIE, 5569 Rosemary Pl., New Orleans, La. 70124.	
CRESPO, JR., ROMAN E., 1002 Kelly Road, St. Bernard.	
CRIMMINS, DAVID M., 8303 Spruce St., New Orleans, La. 70118.	
CRITTENDEN, WALTER J., 1972, 1027 34th Ave., Columbus, Ga. 70118.	
CROCCHIOLO, LORENZA M., 3164 State St. Dr., New Orleans, La. 70125.	
CROCKER, JEWELL A., 5920 Pitt St., New Orleans, La. 70115.	
CROMWELL, NICHOLAS C., 1972, 7821 Burthe St., New Orleans, La. 70118	191
CROMWELL, DEBORAH G., 1970, 7821 Burthe St., New Orleans, La. 70118	319
CROOK, DOUGLAS E., 6440 South Claiborne, New Orleans, La. 70125.	
CROOK, ELIZABETH A., 1636 Hartland Dr., Decatur, Ga.	
CROPP, CHARLES C., 6440 S. Claiborne Ap.	
CROSBY, LOUIS J., 2931 Pine St., New Orleans, La. 70125.	
CROSBY, STANLEY W., 1740 Plaza Dr., Marrero, 70072.	
CROSLEY, THEODORE V., 1970, 3030 Sandra Drive A., 70114.	
CROUCH, CATHERINE L., 1607 W. Common, Lake Charles, La. 70115.	
CROUCH, WILBUR S., 112 Calhoun, Johnston, S.C.	
CROUNSE, GEORGE P., JR., 1971, 105 Sycamore Drive, Paducah, Ky. 70115.	
CROW, CLAUDIA A., 2271 Carter Hill Rd., Montgomery, Ala. 70115.	
CROW, M., 1971, 406 Walnut St., New Orleans, La. 70118	319, 231
CROW, PAUL E., 1971, 5726 Enchanted Ln., Dallas, Texas 70118	270, 189
CROW, STEVEN D., 1969, 5665 Meadow Crest, Dallas, Texas.	
CROWDER, JOHN VESTER, JR., 1970, 2 Brittany Dr., Bethpage, N.Y.	
CROWLEY, DAVID ALEXANDER, 1969, 10 Bienville Ave., Mobile, Ala. 70118	253, 186
CROWLEY, K., 1969, 8130 Garland Rd., Dallas, Texas	308
CROWSON, MARTIN R., 1500 N. Duncan Ave., Amite, La.	
CROZAT, ANITA YANCEY, 1972, 630 Brookwood Dr., Olympia Field, Ill.	
CRUCE, GEORGE RICHARD R., 1969, 9010 Memorial Dr., Houston, Texas	253, 207
CRUMP, EDWARD L., 1972, 3301 Mockingbird, Wichita Falls, Texas	296, 199
CULLEN, PAUL M., 1970, 1819 Esplanade Apt.	
CULLICK, ALVIN S., 1971, 2022 Bermuda, Shreveport, La.	
CULLINAN, STEPHEN E., 1970, 3651 S. Lewis, Tulsa, Okla.	
CULP, D., 1969, 136 Cherry St., Mtn. Brook, Ala.	
CULP, HOWARD J., 1970, Box 262, Harrah, Okla.	
CULVER III, LESTER CLAY, 1972, 1316 Harmony St., New Orleans, La. 70115	189
CULVER, REBECCA M., 1971, 3810 Great Neck Ct., Alexandria, Va. 70118.	
CUMING IV, GEORGE SCOTT, 1971, 433 Borealis Lane, El Paso, Texas.	
CUMMINGS, WILLIAM H., III, 1971, 9721 Larston, Houston, Texas 70118.	
CUNNINGHAM, E., 1969, 1100 Whitney Ave., New Orleans, La.	308
CUNNINGHAM, MARY A., 1973, 19 Elm St., Augusta, Maine.	
CUNNINGHAM, RICHARD D., 1971, 1425 S. Delaware, Springfield, Mo.	196, 270
CUNNINGHAM, SILAS DAILY, 1969, 1410 8th St., New Orleans, La. 70115.	
CURD, MARY M., 1971, 4020 11th St., No., St. Petersburg, Fla.	227, 319
CURRIE, MARTHA D., 1970, Wilnot, Ark.	319
CURTIS, MARY L., 1972, 6901 West 34th, Little Rock, Ark.	319
CURTIS III, NATHANIEL C., 1970, 6161 Marquette Pl., New Orleans, La. 70118.	
CURTIS, STEPHEN C., 1971, 2720 E. Garfield, Davenport, Iowa 52803	196, 270
CUSAND, JOHN N., 1971, 459 Clement Lane, Orange, Conn. 06477	196, 270
CUSIC, SUZANNE G., 1969, 151 Tremont St. Apt., Boston, Mass. 02111.	
CUTSHAW, JAMES M., 1972, 4336 Oxford Ave., Baton Rouge, La. 70808	270, 205

— D —

DABDUB, LINDA G., 1971, 8317 So. Claiborne A., New Orleans, La. 70118.	
DABNEY, JOHN C., 1972, Box 1181, Blanket, Texas 76432	270
DAHLSTROM, CECILIA G., 1971, 5444 Northbrook, Dallas, Texas, 75220.	
DALFERES, DORNA A., 1972, 2113 Audubon St., New Orleans, La. 70118.	
DALFERES, JAMES G., 1971, 2113 Audubon St., New Orleans, La. 70118	270
DALFERES, WILLIAM V., JR., 1971, 7831 Sycamore St., New Orleans, La. 70118.	
DALOVISIO, JOSEPH R., 1970, 601 Division St., Lake Charles, La. 70601	270, 195
DALY, WALTER M., 1972, 6 Luquer Rd., Manhasset, N.Y. 11030	195
DAMERON, EDWARD PALFREY, 1969, 905 Westn. Av., Hammond, La.	
DANAHER, WILLIAM F., 1971, 1839 Tita St., New Orleans, La. 70114	195
DANCEY, CLINTON L., 1972, 419 Haines Ave., Pekin, Ill. 61554	
DANE, DALE M., 1971, 6013 Benjamin St., New Orleans, La. 70118	319, 223
DANE, JOHN I., 1972, 6013 Benjamin, New Orleans, La. 70118	296, 186
D ANGELO, ARTHUR EDWARD, 1972, Box 879, 31 McAliste, 44425.	
DANIEL, MOLLY E., 1972, 917 Hampton Hill Rd., Columbia, S.C. 29209.	
DANIEL, STEVEN C., 1971, 345 Woodland Dr., Medina, Ohio 44256	270
DANIELS, JOHN H., 1970, 1385 E. Co. Rd. E., White Bear La., Minn.	186
DANNER, BRUCE M., 1972, 590 Mazur Ave., Paramus, N.J. 07656.	
D ANTONI, JOHN MICHAEL, 1969, 6312 Bertha Dr., New Orleans, La. 70122.	
DANYSH, RICHARD C., 1971, 546 Gettysburg, San Antonio, Texas 78228	270
DANZIGER, GAIL B., 1972, 2700 Bellefontaine, Houston, Texas 77025	218
DAPREMONT, EDGAR M., 1969, 1730 Duels St., New Orleans, La. 70119	253
DARWLEY, JAMES H., 1969, 1581 East Martin Dr., Mobile, Ala. 70125.	
DART, ROBERT C., 1971, Box 286, Clinton, La. 70722	270
DARVER, ALAN M., 1972, 4317 Bordeaux, Dallas, Texas 75205	270, 210
DAUM, SANDRA A., 1971, 17630 N.E. 7 Ct., N. Miami Beach, Fla. 33162	233, 319
DAUME, WILLIAM H., 1972, 291 Compton Rd., Nashville, Tenn. 37215	197, 270
DAUTERIVE, JOAN E., 1971, 4100 N. Prieur, New Orleans, La. 70117.	
DAVENPORT, MARGARET J., 1971, 1514 W. Broad, Freeport, Texas 77541	319, 224
DAVIDSON, ALAN BRUCE, 1969, 1065 Beechwood Blvd., Pittsburgh, Pa. 15206	254
DAVIDSON, MARY G., 1971, 5324 Westdale Dr., Baton Rouge, La. 70808	319, 229
DAVIES, DONALD L., 1972, 641 S. W. 44 Court, Miami, Fla. 33134.	
DAVIES, STEPHEN P., 1972, 4030 Douglas Rd., Miami, Fla. 33133.	
DAVIS, CAROLYN H., 1969, 700 Lowerline, New Orleans, La. 70118	308
DAVIS, CAROLYN M., 1971, 3306 Narrow Lane, Montgomery, Ala. 36111.	
DAVIS, EDWARD J., 1970, 3434 Cochise St., Charleston, S.C. 29405	270
DAVIS, JOHN B., 1972, 2116 Laurel St., Palatka, Fla. 32077	270
DAVIS, KENNY D., 1971, 623 Red Oak Dr., Handsboro, Miss. 39501	270
DAVIS, KENT ROBERT, 1969, 25 Bluebird St., New Orleans, La. 70124	254
DAVIS, LOUIS R., 1969, 25 Bluebird St., New Orleans, La. 70124	338
DAVIS, MALIN P., 1969, 2500 W. Wesley Rd., Atlanta, Ga. 30327	227, 308
DAVIS, MARIA J., 1972, 560 Plover Ave., Miami Springs, Fla. 33166	319
DAVIS, MARK S., 1971, 2172 East 27, Tulsa, Okla. 74114	270, 210
DAVIS, ST CLAIRE BYRNE, 1969, 6463 Bayou Glen, Houston, Texas 77027	308
DAVIS, VIRGINIA E., 1970, 907 1/2 Cherokee St., New Orleans, La.	
DAWALT, ROBERT S., 1970, 306 Manor Ave., Cranford, N.J. 07016.	
DAWKINS, CRAIG ALLEN, 1969, Apt. 208, 6440 S. Clair, New Orleans, La.	
DAWKINS, REBECCA H., 1969, 4045 Crane, Jackson, Miss. 39216.	
DAWSON, WILLIAM B., 1969, 730 S. 29, Muskogee, Okla. 74401.	
DAWSON, WYLIE PATTERSON, 1970, 620 Scott Ave., Kirkwood, Mo. 63122	245
DAY, PETERS VAN PELT, 1972, 225 Warrenton Dr., Houston, Texas	186
DEAL, CAROL L., 1971, 6252 51 Ave., N.E., Seattle, Wash. 98115	319
DEARHOLT, STEPHEN MACKIE, 1969, 1550 Galleon Dr., Naples, Fla.	254, 199
DECANDIO, MICHAEL J., 1971, 2505 Childs La., Alexandria, Va. 22308.	
DECELL, III, HALBERT C., 1972, 301 Gloria Ave., Rolling Fork, Miss. 39159	270, 199
DE COUDRES, DON G., 1971, 205 Old Rockford Rd., Sylacauga, Ala. 35150	270
DEEN, INMOND L., 1971, Ripley, Miss. 38663.	
DEENER, HELEN J., 1970, 7733 St. Charles Ave., New Orleans, La. 70118	319
DEES, S., 1969, 413 Carolina Circle, Davham, N.C. 27707	227, 308
DE GENERES, L., 1972, 610 Erie St., Shreveport, La. 71106	319, 223
DE GRANGE, DRAKE A., 1971, 611 N. Roman St., New Orleans, La. 70116.	
DEILER, BARBARA A., 1971, P.O. Box 485, Port Sulphur, La. 70083.	
DE LETTE, GLENN L., 1970, 2124 Frances Ave., Meraux 70075	270
DELATTE, LINDA C., 1970, 737 Hidalgo St., 70124.	
DELAUREAL, STEPHEN PHIL, 1969, 300 Greenwood Ave., LaFayette, La.	254
DEL CARLINO, DOMINICK J., 1971, 20 Elm Ave., Haddonfield, N.J. 08033.	
DEL CASTILLO H., 1972, 9903 Cedarhurst, Houston, Texas 77035	196, 270
DE LEMOS, MANUEL A., 1971, 557 Cuevillas, Santurce, P.R. 00907.	
DEL FAVERO, MARIA CATERI, 1969, 410 Sunnyside Dr., Nashville, Tenn. 37205	308, 225
DELFS, JOHN ROBERT, 1969, 3500 Bryan, Amarillo, Texas 79109	254
DELHOMME, ALFRED J., 1972, 908 West Saint Pete, New Iberia, La.	
DELKER, SUZANNE C., 1969, 208 Oakway, Henderson, Ky. 42420	308, 229
DE LONG, GERALDINE S., 1971, 405 N. 24 St., Dode City, Fla. 33525	319
DE MARCO, ROBERT A., 1971, 1744 Van Vranken Av., Schenectady, N.Y. 12308	196, 245
DE MARS, WILLIAM B., 1971, 3138 Aspen Dr., Casper, Wyo.	
DEMENT, ROY M., 1970, Box 429, Dyersburg, Tenn. 38024.	
DEMING, JOHN W., 1970, 2804 Georges Ln., Alexandria, La.	
DEMMA, ERNEST R., 1969, 4104 Franklin Ave., New Orleans, La. 70122	254
DE MONTLUZIN, EMILY L., 1970, 133 De Montluzin Av., Bay St. Louis, Miss. 39520	319, 229
DEMUTH, CAROL L., 1972, 425 16th St., New Orleans, La. 70124.	
DE NAIS, BARBARA A., 1970, 160 Jerome St., Roselle Pk., N.J. 07204.	
DENISON, JOHN W., 1972, 2407 Bennett Ave., Evanston, Ill. 60201.	
DENNIS, MICHAEL D., 1972, 2507 Old Gate Rd., San Antonio, Texas 78230	270, 179
DERBES, DENNIS, J., 1970, 228 22nd St., New Orleans, La.	
DERRIG, SANDRA L., 1969, 1000 S. Dilton, New Orleans, La. 70123.	
DE SALVO, MARY ANN C., 1970, 1430 Moreno, Ft. Myers, Fla. 33901	319
DEWEILER, JACK C., 1972, 50 E. Scott Rd., Barriwgten, Ill. 60010.	
DEUTSCHLE, STEPHEN A., 1969, 7630 S.W. 52 Ct., Miami, Fla. 33143.	
DEVANEY, BARBARA E., 1969, 52 Franklin Ave., Rye, N.Y. 10580	308
DEVANEY, MARY E., 1972, 52 Franklin Ave., Rye, N.Y. 10580	227
DEVINS, ROBERT S., 1971, 2405 Biscayne Bay D., N. Miami, Fla. 33161	270
DEVLIN, JOHN M., 1971, 2400 Avalon Pl., Houston, Texas 77019.	
DEW III, ROBERT J., 1969, 4804 Woodmere Rd., Tampa, Fla. 33609	254
DE WITT, CHARLES E., 1971, 12435 Kimberly, Houston Texas 77024	195, 270
DIAL, PATRICK F., 1972, 2066 Nicholson Dr., Baton Rouge, La. 70802	193, 270
DIAMOND, ANDREW L., 1970, 3110 Lombardy Dr., Ft. Arthur, Texas 77640	270
DIAMOND, ROBERT J., 1972, 25 Tancin Lane, Clifton, N.J. 07013	296, 210
DIBENEDETTO LEO F., 1972, 116 De Montluzin Bay St. Louis, Miss. 39520	296
DICKENHORST, SHERRY J., 1970, 2778 Point Dr., Monroe, La. 71201	319, 231
DIEFENDORF, R., 1971, P.O. Box 2242, Carmel, Calif. 93921.	
DIEFFENBACH, JEFFREY D., 1970, 30 Oakleigh Lane, St. Louis, Mo. 63124	270, 180
DIGGS, GEORGE W., 1971, 7219 W. Field, New Iberia, La. 70560.	
DIGGS, ALFRED D., 1972, 4504 Fretchnmness, New Orleans, La. 70122.	
DI GRADO, CHRIS J., 1970, 1301 Lark St., New Orleans, La. 70122	270, 180
DILCO, ANTHONY M., 1970, 6169 Paris Ave. Apt., New Orleans, La.	319
DILLON, ELIZABETH R., 1972, 901 Hill Rd., Winneka, Ill. 60093	224
DILLON, VICTORIA J., 1970, 401 West Parkway, Ada, Okla. 74827	319, 234, 220
DIMITRY, RICHARD K., 1970, 1210 Broadway, New Orleans, La., 70118.	
DINERSTEIN, STEVAN L., 1970, 5203 Dumfries, Houston, Texas 77035	177
DINKINS, PARKER A., 1969, 518 Walnut St., Apt. A, New Orleans, La.	186
DOBKIN, RICHARD B., 1971, 4409 E. Lawnview, Pittsburgh, Pa. 15227.	
DOBROW, ILENE A., 1972, 2003 Woodbridge, Muncie, Ind. 47304	319, 218
DODD, DAVID B., 1971, 4901 Lake Vista Dr., Metairie, La. 70002	270



<b>DOMMERICH, JOHN W.</b> , 1971, 6910 Granada Blvd., Coral Gables, Fla. ....	270	<b>DRIGGERS, LYNN E.</b> , 1970, 8021 Springpond Rd., Columbia, S.C. 29204 .....	320, 222	<b>DUNN, PRISCILLA B.</b> , 2302 Ash St., Laredo, Texas 78040.	
<b>DONEGAN, NELSON H.</b> , 1972, Parkview Est., Sequin, Texas 78155 .....	199	<b>DROPKIN, JANIS B.</b> , 1969, 2827 Rodman St., Hollywood, Fla. 33020 ...	309	<b>DUNNE, STEPHEN L.</b> , 1970, 1218 Lukens Ave., Woodlyn, Pa. 19094.	
<b>DONNELLAN, WILLIAM G., JR.</b> , 1971, 617 Balmoral Rd., Winter Park, Fla. 32789.		<b>DRUCK, BARBARA J.</b> , 1970, 2401 North St., Logansport, Ind. 46947.		<b>DUPLANTIER, DENNIS PAUL</b> , 1969, 6320 N. Rampart, New Orleans, La.	
<b>DONNELLY, ROBERT R.</b> , 1972, 3105 Shell Ave., Midland, Texas 79701	196, 245	<b>DRUM, JUDY L.</b> , 1970, 400 N. Cliff Dr., Fort Smith, Ark. 72901	320	<b>DUPLANTIER, HENRY C.</b> , 1971, 6320 N. Rampart, New Orleans, La. 70117.	
<b>DONOHUE, CHRISTINE A.</b> , 1970, 23 Heater Hillane, St. Louis, Mo. 63132	319, 231	<b>DRYDEN, JR., BURTON EDWA.</b> , 1969, Rt. 3, Box 432, Princess Anne, Md. 21853.		<b>DUPLANTIER, MARGARET M.</b> , 1972, 115 Moss Lane, New Orleans, La. 70123.	
<b>DONOVAN, BARBARA S.</b> , 1972, 3000 Oundee Cir., Birmingham, Ala. 35213	319	<b>DRYE, JOHN L.</b> , 1972, 3743 Olympia, Houston, Texas 77019	245, 223	<b>DUPLASS, LARRY J.</b> , 1969, 7521 Canal Blvd., New Orleans, La. 70124.	
<b>DONOVAN, III, MARTIN A.</b> , 1971, 7 Princeton, Kenner, 70062.		<b>DRYJA, ROBERT ALBERT</b> , 1969, Box 186, Balboa Hts., C.Z.		<b>DUPONT, JR., JOSEPH BENTON</b> , 1970, 302 Audubon Ave., Thibodaux, La. 70301 .....	193
<b>DOOLEY, WILLIAM E.</b> , 1972, 2621 Cumberland Ave., Middlesboro, Ky. 40965.		<b>DUBIN, WILLIAM SIDNEY</b> , 1969, 148 Rector St., Perth Amboy, N.J. 08861.		<b>DUPUY, HOMER JOSEPH III</b> , 1970, 1334 Henry Clay Ave., New Orleans, La. 70118	270
<b>DORFMAN, SHELLY F.</b> , 1971, 4451 Gilbert Dr., Shreveport, La. 71106	319, 218	<b>DU BOULAY, NICHOLAS T.</b> , 1933, Blervie Forres, Morayshire, S.C.		<b>DURANT, WILLIAM C.</b> , 1971, 425 Lincoln, Grosse Pointe, Mich. 48230 .....	195
<b>DORNAUS, SARA J.</b> , 1972, 1344 E. 26 Pl., Tulsa, Okla. 74114	320	<b>DUBUISSON, EDWARD BENJA</b> , 1969, 757 E. Galoee, Opelousas, La. 70570	254, 199	<b>DURIVAN, THOMAS LEWIS</b> , 1969, Highway Pt. Rd., Waterford, Conn.	
<b>DORSEY, GEORGE PAUL, JR.</b> , 1969, 6666 Louisville St., New Orleans, La.		<b>DUCHEIN, A.</b> , 1970, 9265 Jefferson Hwy., Baton Rouge, La. 70809	227, 234	<b>DURONSLET, JULIANA M.</b> , 1972, 1803 Allen St., New Orleans, La. 70116.	
<b>DORSEY, JERALD B.</b> , 1970, 2017 Alvar, New Orleans, La. 70117.		<b>DUCK, GEORGE B.</b> , 1971, Box 128, Purvis, Miss. 39475.		<b>DURRETT, VIRGINIA R.</b> , 1970, 800 Riverside, Indianantic, Fla. 32901.	
<b>DOUCET, MICHAEL W.</b> , 1972, 1112 Williams Ave., Crowley, La. 70526.		<b>DUCK, WILLIAM G.</b> , 1970, Box 128, Purvis, Miss. 39574.		<b>DURSLEY, RICHARD C.</b> , 1971, 2421 Corinne Ave., Chalmette, 70043.	
<b>DOUGLAS, ROBERT H.</b> , 1972, Route 16, Hillsboro, Ill. 62049	195	<b>DU CONGE, GELONE J.</b> , 1971, 516 Newton St., New Orleans, La. 70114.		<b>DUVIC, ROBERT CONRAD</b> , 1969, 2705 Octavia St., New Orleans, La. 70115	254
<b>DOUKAS, DMITRA A.</b> , 1970, Rt. 1, Box 203, Beaumont, Texas 77706.		<b>DUCOTE, KENNETH J.</b> , 1971, 720 Pasadena, Metairie, La. 70001	270	<b>DIVORSKY, MICHAEL D.</b> , 1969, 8 Winthrop, Ithaca, 14850 .....	209
<b>DOUKAS, LESLIE D.</b> , 1972, Rt. 1, Box 203, Beaumont, Texas 77706.		<b>DUDLEY, LETTY C.</b> , 1970, 512 W. Braddock Rd., Alexandria, Va. 22302	320	<b>DWYER, EILEEN A.</b> , 1971, 2462 Jay St., New Orleans, La. 70122 .....	320
<b>DOVER, MARTHA D.</b> , 1972, 451 Monrovia, Shreveport, La. 71106	320	<b>DUFFEE, CLARENCE LAMAR J.</b> , 1970, 1041 Manson Dr., Marrero, La. 70072	223	<b>DYER, CATHERINE L.</b> , 1970, 2436 Broadway, New Orleans, La. 70125	320, 231
<b>DOVITH, ETTA J.</b> , 1972, 4268 Regulas Dr., Mobile, Ala. 36609	320, 229	<b>DUFOUR, MARIE J.</b> , 1969, 2011 Calhoun, New Orleans, La. 70118.		<b>DYKES III, AUBERT C.</b> , 1969, Box 1043, Crockett, Texas 75835 .....	254
<b>DOWNS, JOHN H.</b> , 1970, 204 Teaberry, Cherryhill, N.J. 08034.		<b>DUGAN, JOHN M.</b> , 1969, 2004 N.W. 21, Oklahoma City, Okla. 73106	270	<b>DYKES, DONNA J.</b> , 1971, Box 1043, Crockett, Texas 75835 .....	320, 231
<b>DOZIER, ALFRED ROSS</b> , 1969, 50 Audubon Blvd., New Orleans, La. 70118	254, 320, 183	<b>DUGAS, JOAN W.</b> , 1970, P.O. Box 145, Scott, La. 70583	220	<b>DYSON, MARY L.</b> , 1972, 1017 Hickory St., Morgan City, La. 70380	320
<b>DOZIER, ELIZABETH E.</b> , 1971, 50 Audubon Blvd., New Orleans, La. 70118	231	<b>DUKE, CHARLES L.</b> , 1971, 7134 W. Foster, Chicago, Ill. 60686	270, 209	<b>EAGAN, JR., EWELL ELTON</b> , 1969, 6831 West End Blvd., New Orleans, La. 70124	180
<b>DRABEK, DOROTHY A.</b> , 1970, 422 Berkshire, Oak Park, Ill. 60302	320	<b>DULBERG, CORINNE S.</b> , 1970, 2136 Broadway, New Orleans, La. 70118	309		
<b>DRAKE, CARROLL H.</b> , 1972, 575 El Cerrito Pl., Pensacola, Fla. 32503.		<b>DUNCAN, NELL A.</b> , 1972, 2229 Charles, Pampa, Texas 79065	320		
<b>DRAKE, FREDERICK B., JR.</b> , 1971, 3336 Congress St., Allendown, Pa. 18104.		<b>DUNDEE, ROBYN S.</b> , 1969, 5946 S. Columbia, Tulsa, Okla. 74105	309		
<b>DRELL, DEE D.</b> , 1971, 1336 New York St., New Orleans, La. 70122	196, 254	<b>DUNKERLEY, D.</b> , 1969, 902 Lee Ave., Lookout, Mtn., Tenn. 37350	244		
<b>DRESCHER, DIANE H.</b> , 1972, 56 Preston St., Huntington, N.Y. 11743.		<b>DUNN, DAVID W.</b> , 1970, 4704 Estrella, Tampa, Fla. 33609	207		
<b>DRESNICK, JIMMIE L.</b> , 1971, 2000 S.W. 13th Ave., Miami, Fla. 33145	270, 201	<b>DUNN, JOHN BULLARD RAY</b> , 1970, 6909 Wilty St., Metairie, La. 70003	270		
<b>DREVICH, HENRY ISRAEL</b> , 1969, 1901 S.W. 82 Ct., Miami, Fla. 33155.		<b>DUNN, KATHLEEN M.</b> , 1972, 1913 Old Prieur, New Orleans, La. 70116.			
<b>DRIES, LAWRENCE J.</b> , 1971, 3122 Eagle Pass Rd., Louisville, Ky. 40213.		<b>DUNN, MARY F.</b> , 1969, 411 Lowerline, New Orleans, La. 70118.			

— E —

<b>EAGAN, JEAN B.</b> , 1971, 1648 Joseph St., New Orleans, La. 70115	320, 231
<b>EARMAN, THOMAS B.</b> , 1972, 2416 Aravale Rd., West Palm Beach, Fla. 33401.	
<b>EASTBURN, BENJAMIN S.</b> , 1970, 2301 MacDonough, Wilmington, Del. 19805.	
<b>EAVES, NANCY B.</b> , 1969, 306 Woodvine Ave., Metairie, La. 70005.	
<b>EAVES, P.</b> , 1970, 5614 St. Charles Ave., New Orleans, La. 70115.	
<b>EBERHARDT, MERVIN J.</b> , 1969, 4014 Laurel St., New Orleans, La. 70115	292

ECCLES, MILTON R., 1972,  
Leach Hill Rd., Kennedy, N.Y. 14747.  
EDMUNDSON, ROBERT D., 1972,  
602 West 17th St., Crowley, La. 70526.  
EDWARDS, BERYL A., 1969,  
301 S. 4th St., Ponchatoula, La. 70454.  
EDWARDS, DAVID F., 1970,  
1680 Robert, New Orleans, La.  
EDWARDS, DEBORAH A., 1969,  
509 Morrell St., Baytown, Texas 77520 309  
EDWARDS, JAMES H., 1970,  
224 Rosewood Dr., Metairie, La. 70005 270  
EDWARDS, R., 1969,  
7 MacArthur Rd., Plainville, Conn. 06062 255  
EDWARDS, TERENCE D., 1971,  
Jusmmat Afor, A.P.O., N.Y. 09254 271  
EDWARDS, THOMAS R., 1972,  
1949 Sunset Highway, Opelousas, La. 70570.  
EDWARDS, WILLIAM B., 1971,  
2211 Quenby, Houston, Texas 77005.  
EFFRON, HARRIS G., 1971, 14 Grenfell Dr.,  
Great Neck, N.Y. 11020 271, 201  
EHRENSING, LUCAS H., 1968,  
1032 Eleonore St., New Orleans, La. 70115.  
EICHENHOLZ, RICHARD W., 1971, 2404 Tyler Lane,  
Louisville, Ky. 40205 271, 210  
EICK, JOHN J., 1971,  
8710 Shadowcrest, Houston, Texas 77036.  
EIG, LARRY M., 1971, 2710 Washington Ave.,  
Chevy Chase, Md. 20015 271  
EIZENSTAT, JOEL H., 1971,  
1259 Lenox Circle, Atlanta, Ga. 30306 201  
ELDERS, TERRELL D., 1970,  
67 Hammell Place, Maywood, N.J. 07607.  
ELFMON, SHILA H., 1970, 117 Stedman St.,  
Fayetteville, N.C. 28305 233, 320  
ELIAS, MICHAEL T., 1971,  
2110 N. 5 Ave., Laurel, Miss. 39440 196  
ELKIN, ROY S., 1971,  
455 N.W. 45 Ave., Miami, Fla. 33126.  
ELLEN P., 1971,  
920 Berkshire Rd., Atlanta, Ga. 30324 320  
ELLENDER, STEPHANIE T., 1972,  
325 Crescent Blvd., Houma, La. 70360.  
ELLIOTT, JAMES SEWELL, JR., 1971,  
480 James Ave., Macon, Ga. 31204 271, 191  
ELLIOTT, JOSEPH C., 1969,  
5050 Woodway, Houston, Texas 77027 338  
ELLIOTT, RICHARD HALL, 1969,  
3800 Amherst, Dallas, Texas 75225 255, 199  
ELLIOTT, THOMAS NOBLE, 1970,  
5 Kim Ct., Elkhart, Ind.  
ELLIS, GENE A., 1972,  
4114 Gorman Ave., Waco, Texas 76710 320, 218  
ELLIS, PAUL O., 1972,  
7 Gull St., New Orleans, La. 70124.  
ELLIS, ROBERT S., 1970,  
P.O. Box 605, Amite, La. 70422 183  
ELLISON, ALTON LYNN, JR., 1972,  
P.O. Box 676, Pleasanton, Texas 78064 271, 205  
ELLISON, MICHAEL W., 1970, Waller Hgts.,  
Morganfield, Ky. 42437 271, 199  
ELLZEY, RANDALL C., 1971,  
319 Rosewood Dr., Alexandria, La. 71301.  
ELMAN, B., 1972,  
444 Oakdale, Chicago, Ill. 60657 233, 320  
ELMES, JR., CHARLES FAITHO, 1969,  
Box 492, Rt. 3, Albany, Ga.  
ELSASSER, DAVID N., 1970,  
19030 N.E. 21 Ave., Miami, Fla. 33162.  
ELY, ROBIN, A., 1972,  
7316 Helmsdale Rd., Bethesda, Md. 20034 320  
EMIGH, PETER J., 1971,  
208 N. 88, Milwaukee, Wis. 53226 189  
ENGLAND, JOAN S., 1972, 2832 Chain Bridge Rd.,  
Washington, D.C. 20016 233, 320  
ENGLAND, KENT A., 1971,  
2924 8 Ave. W., Bradenton, Fla. 33505.  
ENGLER, MICHAEL R., 1970,  
622 De Forrest, Corpus Christi, Texas 183  
ENGLISH, BEVERLY A., 1971,  
6213 So. Tonti St., New Orleans, La. 70125.  
ENNIS, WILLIAM L., 1971,  
807 Bellevue Dr., Gadsden, Ala. 35901.  
ENSENAT, CATHERINE E., 1969,  
2122 Octavia, New Orleans, La. 227  
ENZOR, MARY C., 1969,  
P.O. Box 548, Crestview, Fla. 32536 309  
EPPS, ERNEST ALLEN, III, 1971,  
1720 Parker St., Baton Rouge, La. 70808.  
EPSTEIN, DAVID C., 1972,  
1114 Oak Ridge Dr., Glencoe, Ill. 60022.  
EPSTEIN, JERRY LEE, 1969,  
345 Mary Louise Dr., San Antonio, Texas  
EPSTEIN, JOEL D., 1970,  
1258 Reeder Cir., Atlanta, Ga. 30306 201  
EPSTEIN, RICHARD L., 1970,  
1230 Dartmouth Rd., Madison, Wis. 53705 271  
ERNST, DAVID L., 1971,  
1215 N. Main, Naperville, Ill. 60540 271, 209  
ESCHETTE, NANCY M., 1972, 1002 Arabella St.,  
New Orleans, La. 70115 320, 229  
EUMONT, VICTOR M., 1969,  
6440 So. Claiborne A., New Orleans, La. 70125.  
EUSTIS, RICHARD M., 1970,  
1739 Mareno St., New Orleans, La. 70115 186  
EVANS, CAROLYN R., 1972,  
607 Greenfield Pl., Wilmington, Del. 19809.  
EVANS, CHRIS MCKINNEY, 1971,  
346 Lexington Ave., Jackson, Miss. 39209 271  
EVANS, ERIC V., 1969,  
2038 Clays Mill Rd., Lexington, Ky. 40503.

EVANS, GARY J., 1970,  
411 E. 2nd St., Long Beach, Miss. 39560 245, 179  
EVANS, GLENN R., 1970,  
1407 Mohon Dr., Alexandria, La. 71301 271  
EVANS, HARRIS, B., 1971,  
1006 Broadway, New Orleans, La. 271, 210  
EVANS, JANE C., 1973,  
1523 Conery St., New Orleans, La. 70115.  
EVANS, JOHN S., 1970,  
Box 2042, McAlister, New Orleans, La. 30305.  
EVANS, LANSING B., 1971,  
Girdle Ridge Dr., R.F.D., Katonah, N.Y. 10536 296  
EVANS, MARTIN T., 1970, 213 Glenhaven Dr.,  
Alexander City, Ala. 35010 271, 210  
EVERARD, WAYNE MICHAEL, 1969,  
3701 Taft Park, Metairie, La. 70002 255  
EVERETT, JR., WILLIAM F., 1970, 4508 Sunshine Dr.,  
Montgomery, Ala. 36111 245, 191  
EVERS, EDWIN M., 1971,  
2541 Valentine Ct., New Orleans, La. 296  
EVITT, KENNETH R., 1972,  
2241 Bonita, Vero Beach, Fla. 32960.  
EVONIUK, PHYLLIS A., 1969,  
1200 Monroe St., Gretna, 70053 309  
EX, MITCHELL C., 1970, 7545 E. Treasure Dr.,  
Miami Beach, Fla. 271, 177  
EYSTER, CAROL L., 1971,  
7045 Argonne Blvd., New Orleans, La. 70124 320  
EZRA, ELIAS R., 1970, 7925 150 St.,  
Flushing, Queens, N.Y. 11367 296

— F —

FABER, TERRY D., 1971,  
9304 Balada, Coral Gables, Fla.  
FADEM, STEPHEN Z., 1970,  
3620 E. 47th, Tulsa, Okla. 74135 271  
FAGIN, JUDITH E., 1971,  
5811 S.W. 65 Ave., Miami, Fla. 33143 233  
FAHS, JAMES DUDLEY, JR., 1970,  
2509 Nashville Ave., New Orleans, La.  
FAJENBAUM, DAVID M., 1971,  
25 Goodwood Pk., PE, Cumana Trinidad, W.I. 271  
FAJENBAUM, P., 1969,  
25 Goodwood Pk., Trinidad, W.I. 255  
FALCONER, BONNIE H., 1970,  
3556 Rankin, Dallas, Texas 75205 320  
FALER, DONALD J., 1970,  
5740 Wilton Dr., New Orleans, La. 70122.  
FALGOUT, III, TILMAN J. 1972, 2621 Gerol Dr.,  
Galveston, Texas 77550 271, 193  
FANWICK, PHILLIP EDWARD, 1969,  
6900 McLennan Ave., Van Nays, Calif. 91406 185  
FARMER, LINWOOD EARL, JR., 1972,  
703 Laurence Dr., Rockville, Md. 20850 296, 209  
FARMER, TIMOTHY R., 1970,  
581 Springline Dr., Naples, Fla. 33940 271, 199  
FARMER, JR., WOODARD EASON, 1970,  
27 Park Road, Asheville, N.C. 271, 197  
FARNELL, MICHAEL B., 1971,  
3213 Springhill Ave., Mobile, Ala. 36607.  
FARR, JAMES M., 1973  
554-Williard Road, Elyria, Ohio 44035 245, 179  
FARRAR, CHARLES ORVILLE, 1969,  
318 W. Poplar, Harrisburg, Ill.  
FARRELL, DENNIS M., 1969,  
2301 Holiday Dr., New Orleans, La.  
FARWELL, JAMES P., 1971,  
872 Crystal St., New Orleans, La. 70124.  
FARWELL, MARIE D., 1972,  
872 Crystal St., New Orleans, La. 70124.  
FARWELL, MARTHA M., 1969, 5824 St. Charles Ave.,  
New Orleans, La. 70115 309, 231  
FASSNACHT, DAVID GILMOR, 1969  
7637 Sycamore St., New Orleans, La. 255  
FATHEREE, LARRY J., 1972,  
3811 Gesman Pl., Huntsville, Ala. 35805.  
FATOVIC, ROBERT J., 1972,  
377 Elliott Place, Paramus, N.J. 07652 245, 202  
FAULK, MIRIAM E., 1972, 742 Robt. E. Lee Blvd.,  
New Orleans, La. 70124 245  
FAULKNER, II, KENT VAN H., 1971,  
453 Park St., Upp. Montclair, N.J. 07043 183  
FAVRET, CELESTE M., 1969,  
226 Brockenbraugh, Metairie, La. 70005 309  
FAVROT, MICHELLE ST CLAI, 1970, 6323 Jefferson  
Hwy., Baton Rouge, La. 70806 227, 320, 234  
FEDER, STEVEN B., 1971,  
312 Red Fox Rd., S.E., Cedar Rapids, Iowa 52403.  
FEHR, CARL E., 1970,  
622 Broadway, New Orleans, La.  
FEINBERG, GAIL F., 1972,  
91 Bay Heights Dr., Miami, Fla. 33133 320, 218  
FEINGERTS, BRUCE L., 1972,  
5839 Bellaire, New Orleans, La. 70124 271  
FEINSTEIN, ARNOLD LESTE, 1969,  
2106 28th Ave., Meridian, Miss. 39301 255, 210  
FEINSTEIN, LEA V.,  
6440 S. Claiborne, Ap., New Orleans, La. 70125  
FELDMAN, ELLEN R., 1972,  
826 Sheldon Rd., Charleston, S.C. 29407 233, 320  
FELDMAN, JOEL S., 1969,  
2323 Valmont St.  
FELLER, NANCY R., 1970,  
10212 Douglas Ave., Silver Springs, Md. 20902.  
FELSENTHAL, STEVEN A., 1971,  
3119 Samara Dr., Tampa, Fla. 33618 271, 210  
FELSON, ROBERT A., 1962,  
925 Morgan, Schenectady, N.Y. 12309.  
FELST, ALLAN S., 1972,  
905 80th St., Miami Beach, Fla. 33141.

FELTUS, ERASMUS E., 1972,  
2436 St. Andiea, New Orleans, La. 70113.  
FENSTERSHEIB, MARTIN D., 1971,  
606 N. Negley Ave., Pittsburgh, Pa. 15206.  
FERGUSON, ARNOLD R., 1971,  
2402 Rose Dr., Victoria, Texas 77901 296  
FERGUSON, GEORGE E., 1971,  
4312 Bellaire Dr., Ft. Worth, Texas 76109 199  
FERGUSON, KATHLEEN M., 1971,  
18311 Barbuda Lane, Houston, Texas 77058.  
FERGUSON, MARION B., 1969,  
Winter Creek Farm R., Richmond, Ky.  
FERNANDEZ, JR., GIRARD J., 1972,  
4518 General Early, New Orleans, La. 70126.  
FERNANDEZ, IVAN M., 1972,  
450 Lamar, Hato Rey, P.R. 00919.  
FERNANDEZ, JOSE A., 1970,  
G. P. O. Box 4226, San Juan, P.R. 00936.  
FERNSLER, JOHN E., 1973,  
1519 Arden Way, Jacksonville, Fla. 32250 245  
FERRARA, DENNIS MERRILL, 1969,  
1635 Leon Simon, New Orleans, La. 70122 255  
FERRIS, GREY F., 1969,  
Route 1, Box 179, Vicksburg, Miss.  
FERTEL, B., 1972,  
841 Emerald, New Orleans, La. 70124 320  
FEMILLE, EDMOND GERALD J., 1972,  
416 Pocano Lane, El Paso, Texas 79912 271, 195  
FIFE, JAMES H., 1971,  
37 Clarendon Ave., Avondale, Ga. 30002.  
FINDLING, PHILIP L., 1970,  
1709 Clover Lane, Valparaiso, Ind. 46383.  
FINK, MICHAEL F., 1972,  
1861 Farragut St., New Orleans, La. 70114 271  
FINKEL, DAVID N., 1972,  
714 Kenmare Rd., Bala Gnwgd, La. 19004.  
FINKEL, NANCY L., 1972,  
989 Swathmore Dr., Atlanta, Ga. 30327.  
FINKLEMAN, A., 1970,  
10712 St. Margarets, Silver Springs, Md. 20902.  
FINLEY, ELLEN F., 1971,  
512 E. Fairview, Carthage, Mo. 64836.  
FINN, LORETTA T., 1971,  
4422 O Meava, Houston, Texas 70035 320  
FINN, WILLIAM ROBERT, 1969,  
508 Ridgewood Dr., Metairie, La. 70001.  
FIRESTONE, DOUGLAS E., 1972,  
1672 Roosselin Dr., New Orleans, La. 70119.  
FISCHER, ARNEIL K., 1971,  
3257 So. Pontiac St., Denver, Colo. 80222 271  
FISCHER, CAREY M., 1972,  
2686 Belvoir Blvd., Shaker Hgt., Ohio 44122 210  
FISCHER, STEVEN M., 1972,  
5638 Benev Rd., Jacksonville, Fla. 32207.  
FISH, HAMILTON R., 1972, 1801 N. Peninsular A.,  
New Singnna B., Fla. 32069 189  
FISH, RONALD STEWART, 1969, 5420 Bluebridge Dr.,  
Knoxville, Tenn. 37919 255, 202  
FISHER, EUGENE H., 1969,  
1402 8th, New Orleans, La. 244  
FISHER, GARY A., 1970,  
4515 N. Jeff Ave., Miami Beach, Fla. 272  
FISHER, MARGARET A., 1969,  
407 Readington Rd., Somerville, N.J. 08876.  
FISK, RONALD W., 1972, 6425 West End Blvd.,  
New Orleans, La. 12401 272  
FITTING, ROBERT E.,  
1201 Douglas, Midland, Texas.  
FITZGERALD, WILLIAM EDM., 1969,  
1613 Haring, Metairie, La. 70001.  
FITZPATRICK, KEVIN S., 1971,  
4420 Clearlake Dr., Gainesville, Fla. 32601 186  
FITZPATRICK, LOXLEY C., 1971,  
Taversville, Jeffersonville, Ga. 31044 320  
FITZPATRICK, MICHAEL K., 1971,  
4745 Elysian Fields, New Orleans, La. 70122.  
FIXEL, JOE W., 1971,  
318 East King, Quincy, Fla. 197, 272  
FLACK, LUCY A., 1970,  
5025 Dryades, New Orleans, La. 70115.  
FLACK, ROBERT F., 1971,  
5025 Dryades St., New Orleans, La. 70115.  
FLAMM, SUSAN R., 1971,  
1749 Ridge Valley C., Atlanta, Ga. 30327 233, 320  
FLANDRY, ROBERT E., 1970,  
7763 Greenswarth, Houston, Texas 77034 272, 205  
FLASHMAN, SHARON L., 1971,  
6025 S.W. 64 Pl., S. Miami, Fla. 33143.  
FLAX, ZACHARY D., 1970,  
474 Elkwood Tr., Englewood, N.J. 07631 272, 201  
FLEISCHER, EUNICE M., 1970,  
4401 Napoli Dr., Metairie, La. 70002 320  
FLEISCHER, SYDNEY A., 1969,  
200 Overlook Rd., Richmond, Va. 23229 309  
FLEISHMAN, MICHAEL M., 1969,  
2605 Whitehall Ave., Anderson, S.C. 70005.  
FLEMING, JR., CLIFFORD NEA, 1970,  
7505 Exeter Rd., Bethesda, Md. 20014.  
FLEMING, MICHAEL N., 1970,  
48 South Washington, Utica, Ohio 70118 272, 189  
FLEMING, III, WILLIAM H., 1971,  
7424 W. North West H., Dallas, Texas 75225 191  
FLETCHER, CARR L., 1971,  
406 S. W. 22 Ave., Ft. Land, Fla. 33312 296  
FLETCHER, CATHERINE S., 1970,  
29300 Osborn Rd., Bay Village, Ohio 44140.  
FLETRICH, CARL F., 1970,  
112 Rosewood Dr., Metairie, La. 70005 191  
FLOREY, JAMES B., 1970,  
4431 Clingman Dr., Shreveport, La. 71105 272  
FLORIE, MICHAEL A., 1972,  
518 A Ave., J East, Grand Prairie, Texas 75050 272

**FLOWER-GILMER**

FLOWER, PATRICK C., 1970,  
1230 Clhoun St., New Orleans, La. 70118.  
FLOWERREE, ANN O., 1969,  
02425 S.W. Military R., Portland, Ore. 97219.  
FLOWERS, ALVIN J., 1971,  
701 N. Pearl, Natchez, Miss. 39120.  
FLUKINGER, ROY LAWRENCE, 1969,  
830 T. C. Jester Blvd., Houston, Texas 77008 255  
FONTAINE, III, D., 1971,  
4419 Chestnut St., New Orleans, La. 70115 296  
FONTANA, ANTHONY J., 1972,  
303 St. Mary, Abbeville, La. 70510.  
FONTELOT, KENNETH M., 1970,  
4541 Werner Dr., New Orleans, La. 70126.  
FONTES, DONALO FRANCIS, 1969,  
4604 Strath Blane P., Alexandria, Va. 22304 190  
FORB, SALLY J., 1970, 402 Harlan Circle,  
Richmond, Va. 23226 233, 320  
FORD, ALFRED B., 1972, 248 Provencal Rd.,  
Grosse Pte., Mich. 48236 272, 180  
FORD, MRS. JANE WYLLIE, 1969,  
907 Cherokee, 70118.  
FORD, THOMAS B., 1972,  
E. Center St., Burton, Ohio 44021.  
FOREMAN, GLENN B., 1970,  
309 E. Jeff Davis, Rayne, La. 70578 272  
FORESTIERE, ALICE A., 1972,  
Box 614, Harrisburg, Ark. 72432 320  
FORESTIERE, LEE A., 1970,  
Box 614, Harrisburg, Ark. 72432 272, 199  
FORET, JR., WILLIAM AUGU, 1969,  
3811 Fairmont Dr., New Orleans, La. 70122 296  
FORREST, L. A., 1969,  
312 Marie St., New Iberia, La. 70560.  
FORRESTER, JOE EDWARD, 1969,  
1439 Lamonde, Houston, Texas 77018 255  
FORSTER, GAREY J., 1972,  
936 Caffin Ave., New Orleans, La. 70117 272  
FORSYTH, SUSAN E., 1972,  
5529 South Tonti St., New Orleans, La. 218  
FORTENBERRY, EARL FORD J., 1971,  
3809 Highland, Meridian, Miss. 39201.  
FORTGANG, KENNETH C., 1971,  
339 E. North St., Canton, Miss. 39046.  
FORTIER, JR., DONALD LOUIS, 1971,  
7110 Foch Rd., New Orleans, La. 70126.  
FOSTER, GARY MICHAEL, 1969,  
4924 Country Club, Little Rock, Ark. 72207.  
FOSTER, L., 1971, 9116 San Lo Drive,  
Baton Rouge, La. 70815 320, 224  
FOSTER, RICHARD B., 1972,  
813 Martin Behrman, Metairie, La. 70005 272, 191  
FOSTER, STEPHEN D., 1972, 1717 East 31 N.,  
Little Rock, Ark. 72116 272, 205  
FOTO, CHARLES A., 1969,  
35 West Park Pl., New Orleans, La. 70124.  
FOURQUEAN, SANDRA S., 1970,  
310 Jewel St., Apt. 3C, New Orleans, La. 70124.  
FOUTS, ELIZABETH W., 1971,  
4002 Bonaire Dr., Monroe, La. 71201 320, 220  
FOX, BRUCE EDWARD, 1969,  
702 Broadway, Bayonne, N.J. 07002 255  
FOX, BYRON N., 1970,  
654 W. 69 Ter., Kansas City, Mo. 04113.  
FOX, CALVIN LEROY, 1970,  
Apt. 608, 6440 S. Clair, New Orleans, La.  
FOX, ELLEN S., 1970,  
104 Meadow Lane, Mason City, Iowa 50401 320  
FOX, LED A., 1971,  
460 N.E. 10th Boca Raton, Fla. 33432 272  
FOX, MARY L., 1971,  
367 W. Prospect, Lake Bluff, Iowa 320, 224  
FOX, PAULA L., 1969, 6440 S. Claiborne Ap.,  
New Orleans, La. 70125 309  
FRANCINGUES, ALAN J., 1972,  
6213 Leslie, Metairie, La. 70003.  
FRANCINGUES, WAYNE J., 1970,  
6213 Leslie St., Metairie, La. 70003.  
FRANCIS, JAMES B., 1970,  
934 1/2 Lowerline, New Orleans, La. 75205 186  
FRANCIS, JEFFREY E., 1972,  
Paradijsheuvelstr 5, San Nicolas, N.E.  
FRANCO, CARLOS M., 1969,  
Box 10123, Santone, P.R. 70002.  
FRANK, CHARLES R., 1972,  
1020 Oak Ridge Dr., Glencoe, Ill. 60022 272  
FRANK, E., 1971,  
330 Case Ave., Sharon, Pa. 16146.  
FRANK, IRA L., 1972,  
330 Case Ave., Sharon, Pa. 16146 272  
FRANK, PHILIP LEON JR., 1971, 4129 Vendome Pl.,  
New Orleans, La. 70125 272, 210  
FRANKEL, BARBARA M., 1972,  
38 Wensley Dr., Gn., N.Y. 11021.  
FRANKLIN, THOM A., 1972,  
1320 Pine St., New Orleans, La. 272, 183  
FRANKS, RAE C., 1972,  
2745 S. Flagler Dr., Palm Beach, Fla. 33405 320  
FRANO, CHRISTOPHER J., 1970,  
1312 Dillard St., Tallahassee, Fla. 32303 195  
FRANTZ, CORINNE E., 1972,  
6560 S.W., 134 Dr., Miami, Fla. 33156 320  
FRASER, K., 1971,  
567 Huron, Shreveport, La. 71106 320  
FRASER, RICHARD ANDREW I., 1972,  
507 Huron, Shreveport, La. 71106 272, 189  
FRASER, SAM J., 1970,  
507 Huron St., Shreveport, La. 71106 272, 189  
FRAWLEY, MAXINE F., 1971,  
159 East 69 Street, New York, N.Y. 10021 320  
FRAZIER, STEVAN PAUL, 1969,  
6535 Colbert St., New Orleans, La. 207

FREDERICK, CLAY B., 1970,  
1208 Barker, Arlington, Texas 76010.  
FREDERICK, DONALD RICHA, 1969,  
2411 Fontana Dr., Glenview, Ill. 60025.  
FREEMAN, CAROL A., 1971,  
5400 N. Wayne, Chicago, Ill. 60640 320  
FREEMAN, LOUIE D.,  
1703 Bunker Hill, Irving, Texas 75060.  
FREEMAN, JR., PERCY JOSEPH, 1970,  
286 Halsey Dr., Harahan, 70123 296  
FREEMAN, PETER D., 1972,  
323 Mt. Curve Blvd., St. Paul, Minn. 55105 272  
FREEMAN, WILLIAM H., 1971,  
2600 Lasker Ave., Waco, Texas 76707 272  
FRIEDMAN, REIBEN I., 1971,  
993 Crystal St., New Orleans, La. 70124.  
FRIESE, GEORGE HAMILTON, 1969,  
4227 Wickersham Dr., Atlanta, Ga. 255, 199  
FREY, MARIE L., 1969,  
105 Shell Rd., Mobile, Ala. 36607 244  
FREY, WILLIAM J., 1970,  
105 Shell Rd., Mobile, Ala. 36607.  
FRICKE, GERALDINE F., 1969,  
6220 Carlson Drive, New Orleans, La. 70122 309  
FRIEDLANDER, WILLIAM A., 1970,  
3213 Cleary Ave. Apt., Metairie, La.  
FRIEDLER, P., 1971,  
7400 Dominican St., New Orleans, La. 70118.  
FRIEDMAN, HENRY L., 1972,  
307 Adams, Franklin, La. 70538 272  
FRIEDMAN, JAMES R., 1970,  
237 Greenleaf, Wilmette, Ill. 60091,  
FRIEDMAN, J., 1971,  
4839 Spellman, Houston, Texas 77035 272  
FRIEDMAN, PAUL L., 1969,  
1219 Wilshire, Oklahoma City, Okla.  
FRIEND, ROBERT B., 1971,  
3023 W. Water St., Jacksonville, Fla. 32208.  
FRIGULS, ANTONIO E., 1970,  
67 Pinerd St., Rio Piedras, P.R. 00925 296  
FRISCHHERTZ, BARBARA E., 1970,  
119 East Oakridge P., Metairie, La. 70005 320  
FRITSCH, ERICA M., 1972,  
141 Perry St., New York, N.Y. 10014.  
FRITZ, HERMAN JOSEPH JR., 1971,  
1908 Old Shell Rd., Mobile, Ala. 36607 272, 202  
FROENLY, JR., BERTRAM MA., 1969,  
Carlye Road, Vandalia, Ill. 62471 255  
FROHN, DAVID R., 1970,  
207 E. Olive, Amite, La. 70422.  
FROMHERZ, II, FRANK CHARL, 1970,  
1327 Pine St., New Orleans, La. 70118 296, 207  
FROST, KATHRYN J., 1971,  
5850 Brighton, New Orleans, La. 321  
FRUGE, CHRISTOPHER B., 1971,  
705 High School Dr., Villeplatte, La. 70586 272  
FRUGE, MICHAEL A., 1972,  
1515 N. Ave. B. Crowley, La. 70526 272  
FRUGE, THERESA F., 1969,  
405 E. 10th, Crowley, La. 70526 309  
FUGE, LAURIE J., 1970,  
1483 Filmore Ave., New Orleans, La. 321  
FULLER, HAROLD A., 1971,  
3558 England, Memphis, Tenn. 38127 272  
FULLER, HUGH H., 1971,  
P. O. Box 44, Spanish Fort, Ala.  
FULLER, JAMES K., 1972,  
426 Willow Lane, Baytown, Texas 77520 272  
FUNKHOUSER, S., 1970,  
812 E. Friar Tuck, Houston, Texas 77024.  
FUREIGH, ROBERT W., 1969,  
2114 Wolfe St., Little Rock, Ark. 72202 292  
FURMAN, CAROLE N., 1969,  
5830 S.W. 14 St., Miami, Fla. 33144 309  
FURR, TROY D., 1970,  
3000 Groom Rd., Baker, La. 70714 273

**— G —**

GACHASSIN, JR. N., 1970,  
6440 S. Claiborne Ap., New Orleans, La.  
GAETHE, GORDON M., 1971,  
123 Vincent Ave., Metairie, La. 70005 273, 177  
GALANTI, RACHELLE A., 1969,  
1704 Wildwood Rd., Atlanta, Ga. 30306 309  
GALE, STEPHEN H., 1972,  
125 Orchard Ave., St. Louis, Mo. 63119 296  
GALLOWAY, PATRICIA H., 1970,  
Ivory Avenue, Signal Mtn., Pa. 37377.  
GAMBLE, BRIAN C., 1969,  
6031 Garfield, New Orleans, La. 70118.  
GAMM, GORDON J., 1970,  
1 Longleaf Lane, Shreveport, La. 71106.  
GARBER, EUGENE BRADLEY J., 1972,  
508 Everet St., Morgan City, La. 70380.  
GARCIA, DANIEL P., 1971,  
1807 Rose St., Arabi, 70032 296  
GARCIA, EDITO G., 1971,  
940 N.W. 23 Ct., Miami, Fla. 33125 321  
GARCIA, SERVANDO C. III, 1969,  
8641 Bill St., New Orleans, La.  
GARDBERG, CAROL A., 1970,  
930 Nashville Ave., New Orleans, La. 70115.  
GARDES, JULIE E., 1972,  
3615 Ella Lee Ln., Houston, Texas 77027.  
GARDNER, JAMES B., 1969,  
3408 Beverly Pl., Shreveport, La. 71105.  
GARDNER, LAUREL E., 1970, 4650 Cedar Ridge Dr.,  
Oxon Hill, Md. 20021 321, 234  
GARDNER, STEPHEN W., 1972,  
157 Hinchner Rd., Hilton, N.Y. 14468.

GARDNER, STUART JAY,  
Box 709, Freeport, La. 255  
GARISON, JOHN P., 1972,  
22 Kingstonshe S. E., London, Eng. 273, 196  
GARLAND, RANDALL D., 1972,  
9477 Bonhomme Woods, St. Louis, Mo. 63132.  
GARNER, CHARLES P., 1970, 1161 Willowbrook Tr.,  
Maitland, Fla. 32751 273, 180  
GAROFALO, PAUL E., 1969,  
2017 Timoleon, New Orleans, La. 70122 179  
GARRETT, JR., GEORGE HAROL, 1970,  
Box 41, Belton, S.C. 29627 296  
GARRETT, JULIA M., 1971,  
Box 885, Lampasas, Texas 76550 321  
GARRETT, WAYNE E., 1972,  
6318 St. Roch Ave., New Orleans, La. 70122 273  
GARTH, JEFFREY M., 1970,  
62 Walter Ave., Hicksville, N.Y. 209  
GARTMAN, MAURICE W., 1970,  
1431 Joyce Rd., Mobile, Ala.  
GARTS, JR., JAMES RUFUS, 1971,  
6202 Malloch Dr., Tenn. 38117 273, 202  
GARVIN, CAROL A., 1970,  
34 Byfield Lane, Greenwich, Conn. 06830 321, 224  
GARVIN, GREGORY L., 1971, 915 28th Street,  
Bettendorf, Iowa 52722 273, 202  
GASHO, RONALD A., 1972,  
7040 Tall Timber, Enon, Ohio 45323 296  
GASSENHEIMER, J., 1971, 3308 E. Alendale Pl.,  
Montgomery, Ala. 36111 321  
GATOURA, GEORGIA M., 1971,  
3842 Chev Chase, Houston, Texas 77019 321  
GATTO JAFFREY G., 1972,  
4256 Vendome Pl., New Orleans, La. 273  
GAUTHIER, KAREN J., 1969  
400 Northline, Metairie, La. 70005.  
GAUTIER, THOMAS M., 1972,  
609 Roosevelt, Pascagoula, Miss. 273  
GAY, TED W., 1971,  
P.O. Box 154, Harvey, La. 70058 191  
GEDDES, RICHARD LINSEY, 1969,  
2503 Tarrytown, Houston, Texas 77027 292  
GEERKEN, MICHAEL R., 1971,  
6301 Bellaire Dr., New Orleans, La. 70124 273  
GEGENHEIMER, LESTER G., 1972,  
8107 Dover, Houston, Texas 77017.  
GELDARD, S., 1970  
219 Columbus, New Smyrna B., Fla. 32069.  
GELTZER, LAWRENCE R., 1970,  
5238 N. 10th St., Philadelphia, Pa. 19141.  
GENDRON, JOSEPH L., 1971,  
HQ Camp Drum, Watertown, N.Y. 13601 273  
GENSLER, NICETTE L., 1970, 1213 Nashville Ave.,  
New Orleans, La. 70115 227, 321  
GEORGES, E., 1971,  
17 S. Pegasus, Clearwater, Fla. 33515.  
GERACI, MARGARET H., 1971,  
6500 McGregor Blvd., Ft. Myers, Fla. 33902 321  
GERBER, A., 1969,  
2129 Joseph St., New Orleans, La. 70115.  
GERGEL, RHONDA K., 1972,  
20 Mosswood Rd., Columbia, S.C. 29206 321  
GERHARDT, BOB W., 1972,  
2303 Briarhead, Houston, Texas 77027 273, 199  
GERINGER, MICHAEL E., 1971,  
4011 Estes Road, Nashville, Tenn. 37215.  
GERMOND, PAUL M., 1969,  
247 Hallow, Jamestown, N.Y. 14701.  
GERNSBACHER, K., 1972,  
2916 Harlanwood, Ft. Worth, Texas 76109 321  
GERSHKOWITZ, ROBERT J.,  
343 Parker St., Newton, Miss. 02159.  
GERSON, CYRELLE K., 1969,  
454 McCormick, Shreveport, La. 71104 309  
GERTH, SANDRA K., 1969, 22350 Shaker Blvd.,  
Shaker Height, Ohio 44122 309  
GERTLER, FRED I., 1970,  
2821 Octavia, New Orleans, La. 70115 209  
GERTLER, MEYER H., 1969,  
1610 Robt. E. Lee apt.  
GETZ, JANET R., 1972,  
413 Lindenwood, Houston, Texas 77024 321, 231  
GEYERMAN, RANDALL L., 1972,  
North City Limits, Mitchell, S.D. 57301 223  
GIARDINA, JACQUELINE L., 1969  
1010 Charbonnet, New Orleans, La. 70117 309  
GIBSON, ROBERT A., 1971,  
1056 Peter Rd., Daytona Beach, Fla. 32014 207  
GIESELMAN, GREGORY M., 1970,  
12316 Hanger Rd., Fairfax, Va. 22030.  
GIFFORD, STEPHEN W., 1969,  
1046 Lake St., San Francisco, Calif. 255  
GIFFORD III, WILLIAM E., 1969, 1381 Smith  
Ridge Rd., New Canaan, Conn. 06840 255  
GILL, JOHN A., 1971,  
376 Olive Dr., Slidell, La. 70458 273  
GILL, W., 1972, 3178 McCarroll,  
Baton Rouge, La. 70809 321, 231  
GILLASPY, MARY E., 1969,  
68 Versailles Blvd., New Orleans, La. 70125 309  
GILLERMAN, SUSAN L., 1969,  
9 Ladue Forest, St. Louis, Mo. 63124 309  
GILLESPIE, DONNA G., 1971,  
8121 S.W. 93 Ct., Miami, Fla. 33143.  
GILLIS, DAVID N., 1971,  
Box 145, Fayette, Miss. 39069.  
GILLIS, FRED A., 1970,  
6440 S. Claiborne, New Orleans, La. 70125.  
GILMAN, JOHN I., 1969,  
56 Linwood Ave., Whitinsville, Miss.  
GILMER, STEVEN, 1969,  
3832 Brook Hook, Ala. 35232 186



- GINDI, FRANCINE F., 1969, 4418 S. Tonti, New Orleans, La. 310
- GINGOLD, S., 1970, 421 Michael, Birmingham, Ala. 35213 321, 218
- GINSBURG, BARBARA D., 1971, 232 Fairmont, New Castle, Pa. 16101 321
- GINSBURG, B., 1971, 55 Dickenson Place, Great Neck, N.Y.
- GISCLAIR, NATHAN T., 6440 S. Claiborne, New Orleans, La.
- GITOMER, GLENN S., 1971, 7910 Hidden Lane, Elkins Park, Pa. 19117 273, 77
- GITTELSON, H., 1970, 1420 Palancia Ave., Coral Gables Fla. 33146.
- GLADDEN, DAVID A., 1972, 147 Bolling Rd., Atlanta, Ga. 30305 297
- GLASS, GLORIA B., 1969, 2319 Calhoun, New Orleans, La. 70118.
- GLASS, MARCIA A., 1972, 1323 Chalmette Dr. N., Atlanta Ga. 30306 321
- GLASSMAN, KATHY L., 1970, 2366 Oshaker Blvd., Shaker Hts., Ohio 44122 321
- GLASSER, ROBERT L., 1972, 7919 Morningside, Indianapolis, Ind. 46240 273
- GLAZIER, BENNETT A., 1971, 1990 N.E. 197 Tessacs No. Miami Beach, Fla. 33162.
- GLENDENING, R.B., 1972, 75 Hillside Dr., Delaware, Ohio 43015 196, 273
- GLICK, KATHY J., 1972, 4975 N. Woodburn, Milwaukee, Wis. 53217 321
- GLYNN, PATRICK J., 1969, 3792 Highland, Memphis, Tenn. 38111 255, 199
- GODLEY, RANDALL F., 1971, 119 Bourg St., J. Jeanerette, La. 70544 193
- GOLD, LLOYD A., 1972, 4616 Rosewell Rd., Atlanta, Ga. 273, 209
- GOLDBERG, DEBORAH L., 1972, 43 Monee Rd., Park Forest, Ill. 60466 321, 218
- GOLDBERG, J., 1970, 345 Ratcliff, Shreveport, La. 71104 321
- GOLDBERG, III, J., 1972, 185 Lee Ave., Belzoni, Miss. 39038.
- GOLDFADEN, SUSAN B., 1971, 4119 Falkirk, Houston, Texas, 77025 321, 218
- GOLDIN, MELVIN L., 1972, 4501 Kendall Ave., Gulfport, Miss. 39501 273, 209
- GOLDMAN, MICHAEL B., 1970, 4326 Perrier St., New Orleans, La.
- GOLDMAN, RICHARD M., 2135 S. Lopez St., New Orleans, La.
- GOLDSTEIN, CATHY F., 1969, 2207 Wade Hampton, Greenville S.C. 310
- GOLDSTEIN, JOHN C., 1971, 20 Villa, Coublay, Mo. 63131 245
- GOLOSTEIN, KENNETH B., 1971, 49 Bedford Ave., Middletown, N.Y. 10940 273
- GOLDSTEIN, MELANIE R., 1971, 6815 So. Delaware, Tulsa, Okla. 74105.
- GOLDSTEIN, NANCY L., 1971, 1032 Lynwood, Nashville, Tenn. 37215 233, 321
- GOLDSTEIN, R., 1970, 1104 Dauphine St., New Orleans, La.
- GOLDSTEIN, SANDRA J., 1972, 3223 Old Oak Drive, Sarasota, Fla. 33579 321
- GOLL, GEORGE C., 1971, 5039, Lawndale St., Canton, Ohio 44708.
- GOMES, EDITH R., 1969, 3562 Virgil Blvd., New Orleans, La. 70122.
- GONZALES, JR., HAROLD T., 1972, 3135 Burgundy St., New Orleans, La. 70117.
- GONZALES, JANICE L., 1971, 2109 Avenue B., Metairie, La. 70001 321, 220
- GONZALEZ, A., 1972, 4409 Ivy La., Corpus Christi, Texas 78415 321
- GONZALEZ, R., 1970, 3912 Jena St., New Orleans, La.
- GONZALEZ, THOMAS M., 1972, 3123 Morrison, Tampa, Fla. 33609 273, 199
- GOOD, PEGGY G., 1969, 3606 Octavia St., New Orleans, La. 70125.
- GOODE, JOSEPHINE E., 1972, 8844 Trinity Ave., Baton Rouge, La. 70806 220
- GOODMAN, CYNTHIA J., 1971, 6720 E. Beechlands Dr., Cincinnati, Ohio 45237 322, 218
- GOODMAN, LON B., 3206 North Wood Val, Atlanta, Ga. 30327 273, 209
- GOODMAN, MONA G., 1972, 426 Barracuda Corpus Christi, Texas 78411 322, 218
- GOODMAN, S., 1970, 208 S. Nash St., Starkville, Miss. 39759 322
- GOODWIN, GARY W., 1969, 691 Hampton Lane, Key Biscayne, Fla.
- GOODWIN, JAMES C., 1970, 5300 MacArthur Blvd., New Orleans, La. 70114.
- GOODWIN, ROBERT C., 1941, 6212 Verne St., Bethesda, Md. 20034 273
- GORDON, BETTY J., 1971, 1426 Pueblo Dr., Pittsburgh, Pa. 322, 218
- GORDON, BOBBY R., 1972, P.O. Box 411, Oakdale, La. 71463.
- GORDON, CECILE L., 1972, 1108 Lowerline, New Orleans, La. 70118 322
- GORDON, E., 1972, 2129 Boshart, Toledo, Ohio 43606 224
- GORDON, RAYMOND P., 1971, 177 Hawthorne, Glencoe, Ill. 60022 177
- GORDON, ROBERTA S., 1971, 6445 S.W. 52 St., Miami, Fla. 33155 233
- GOSS, CONSTANCE E., 1972, 3703 Lakeview Rd., Little Rock, Ark. 72116 322
- GOTT, BARBARA A., 1971, 400 N. Bragg Ave., Lookout Mtn., Tenn. 37350 227, 322
- GOTTLIEV, NORMAN W., 1972, Carpatos 820, Mex. 273, 179
- GOUGIS, LORNA G., 1969, 9235 Olive, New Orleans, La. 70118.
- GOUGIS, WILFRED A., 1970, 5729 Debore Dr.
- GOULD, KYNA L., 1972, 118 Winnie St., Albany, N.Y. 12208.
- GRABBE, JOHN C., 1970, 290 W. Esley, Atlanta, Ga. 30305.
- GRABER, SHARON J., 1969, 5318 Borden, Galveston, Texas 77550 310
- GRABIEN, NONA P., 1969, 4495 W. 210, Fairview Pk., Ohio 44126.
- GRADUS, MICHAEL S., 1972, 3 Avalon Place, Helence, Ark. 72342 273, 201
- GRAEBER, III, LEWIS ADOLP, 1971, Box 40, Marks, Miss. 38646 245
- GRAF, EDWARD M., 1972, 8 Meridian Rd., Wenham, Miss. 01984 273
- GRAHAM, ADRIEL E., 1970, 1225 Octavia St., New Orleans, La. 70115.
- GRAHAM, CLAUDIA L., 1970, 1225 Octavia St., New Orleans, La. 70115.
- GRAINGE, WILLIAM S., 1970, 323 Columbus Dr., Savannah, Ga. 31405.
- GRANT, JR., ARTHUR GORDON, 1970, 640 Audubon St., New Orleans, La.
- GRANT, JOSEPH B., 2716 Point Dr. Monroe, La.
- GRANT, JUDITH D., 1971, 1667 Soniat St., New Orleans, La. 70115.
- GRAVES, BART E., 1971, Rt. 2 Box 410, Marshall, Texas 75670.
- GREEN, CONSTANCE E., 1972, 950 56th Ave., St. Petersburg, Fla. 33705.
- GREEN, TODD R., 1969, 7 High Gate Rd., St. Louis, Mo. 70118.
- GREENBERG, HARVEY J., 1970, 3126 Edenborn Apt. 6, Metairie, La.
- GREENBERG, JOANN F., 1969, 3707 Octavia St., New Orleans, La. 70125.
- GREEN, ROBERT M., 1971, 6143 Avers, Chicago, Ill.
- GREENWALD, JANET S., 1972, 7711 Royal Lane, Dallas, Texas 75230 322
- GREENWOOD, HARRY D., 1972, 17086 Dolphin Dr. St. Petersburg, Fla. 33708 273
- GREGORATTI, CHERYL L., 1969, 5300 Bancroft Dr. 310
- GREGORY, G., 1969, 2848 Birchfield, Memphis, Tenn.
- GREHAN, JR., JOHN A., 1972, 10 Hughes St., Marblehead, Mass. 01945.
- GRENADER, MARK J., 1972, 4042 Levonshire, Houston, Texas 77025 273
- GRENADER, ARON K., 1970, 4042 Levonshire, Houston, Texas 77025 273, 210
- GRENIER, HOWARD A., 1971, 349 Lowerline.
- GRESHAM, MARY G., 1969, Maxeys, Ga. 227, 310





**GRIFFIS-HIGGINS**

GRIFFIS, C., 1972, 2765 Cherokee Rd., Birmingham, Ala. 35216 322  
 GRIFFITH, IV, WARD W., 1971, 6313 Carnegie Dr., Bethesda, Md. 20034 196, 297  
 GRIMES, G. B., 1972, 1609 S. Brookwood, Pascagoula, Miss.  
 GRINSTED, GAYLE E., 1970, 115 Alta Plaza, Corpus Christi, Texas.  
 GRIZZARD, II, ROBERT H., 1969, 2715 Berkeley, Lakeland, Fla. 256, 179  
 GRODSKY, DONALD H., 1970, 8431 Dixon, New Orleans, La. 70118.  
 GROFF, GARY H., 1969, 140 Barry, New Orleans, La.  
 GROGAN, JR., D., 1971, 1720 Sunny Brook, Irving, Texas 297, 193  
 GROSS, BARRY L., 1972, P. O. Box 312, Haleyville, Ala. 273, 210  
 GROSSMAN, HARVEY M., 1971, 9112 Elmorte, Prairie Villa, Kan. 273, 177  
 GROSSMAN, ROBERT IVIN, 1969, 44 Fleetwood Ave., Mount Vernon, N.Y. 256, 201  
 GROTE, JOHN G., 1970, 4414 Surfside, Corpus Christi, Texas 273  
 GROTHENHUIS, DON E., 1972, 4500 Deer Park Rd., Oconomowoc, Wis. 273, 195  
 GRUBB, CHARLES C., 1971, 301 Atherton Dr., Metairie, La. 70005.  
 GRUBER, JAY E., 1971, 4530 Shady Grove Rd., Memphis, Tenn. 273, 210  
 GRUBISS, FREDERICK C., 1972, 8720 Catalina Dr., Prairie Villa, Kan. 297, 180  
 GRUNDY, WALTER G., 1971, 3008 Napel Hill, Oklahoma City, Okla. 273, 202  
 GRUWELL, DENNIS G., 2327 Prancer St., New Orleans, La. 70114.  
 GSCHWENDER, EDWARD J., 1971, 56 Frawley Dr., Fulton, N.Y. 13069 273  
 GSELL, JR., GORDON BERNARD, 1971, 7329 Sardonyx St., New Orleans, La. 273, 186  
 GUDERIAN, PRISCILLA N., 1969, 819 W. 14th Ave., Covington, La. 310  
 GUERRERO, GUILLERMO J., 1970, Box 635, Guayama, P.R. 297  
 GUEST, WILLIAM A., 1972, 2021 Berkley, Wichita Falls, Texas.  
 GUIDI, A., 1972, 4693 Blandine Cr., Memphis, Tenn. 247, 180  
 GUIDRY, WAYNE C., 1969, P. O. Box 164, Grand Isle, La. 70358.  
 GULAM B., 1970, 231 Cedar St., Biloxi, Miss. 297  
 GURTLER, LINDA A., 1972, 1320 Second St., New Orleans, La. 70113.  
 GURTLER, RONALD E., 1971, 7321 Burthe St., New Orleans, La. 70118.  
 GURTLER, MARTIN, M., 1970, 1320 Second St., New Orleans, La.  
 GUSTAFSON, DONNA M., 1969, 5855 Sylvia Dr., New Orleans, La. 70124 310, 220  
 GUZMAN, RONALD C., 1972, 907 Sixth St., Lake Charles, La. 199

**- H -**

HABANS, JR., ROBERT NAGLE, 1970, 53 Dove St., New Orleans, La. 70124.  
 HABER, NEAL N., 1971, 8800 S.W. 20 St., Miami, Fla. 274, 209  
 HABER, SCOTT F., 1970, 3610 Aberdeen Way, Houston, Texas.  
 HACK, JESSICA B., 1971, 781 Arapaho Trail, Maitland, Fla.  
 HACKER, JEFFREY R., 1970, 4904-1 Kilwea Ave., Honolulu, Hawaii 96816 274, 209  
 HACKNEY, JULIE I., 1969, 1700 Western Ave., Fort Worth, Texas 310, 224  
 HACKNEY, NANCY A., 1972, 1700 Western Ave., Fort Worth, Texas 322, 224  
 HAGAMAN, CATHERINE L., 1972, 3987 Stuart Place, Jackson, Miss. 39211 322  
 HAGAN, KENNETH W., 1972, 135 Rowland Place, Tyler, Texas 75701.  
 HAGER, GWENDOLYN C., 1971, 2718 Monroe St. 70118 320, 220  
 HAGUE, NANCY H., 1972, 15 Southgate Rd., Wellesley, Mass. 322  
 HAHN, CHARLES B., JR., 1971, 6440 S. Claiborne Ave., New Orleans, La. 70125.  
 HAINES, JOHN E., 1970, Rt. 4, Box 469, Theodore, Ala. 297  
 HALBERG SHARI L., 1972, 1901 S. W. 85 Ct., Miami, Fla. 233, 322  
 HALEY, JOHN W., 1971, 1405 Panzrama Dr., Birmingham, Ala.  
 HALL, BARBARA B., 1971, 2627 Jackson St., Alexandria, La. 223  
 HALL, JR., GEORGE BARTLETT, 1970, 2627 Jackson St., Alexandria, La. 274, 199  
 HALL, HARVEY L., 1970, 1730 State Blvd., Baton Rouge, La. 274  
 HALL, TERENCE E., 1970, 1505 Audubon St., New Orleans, La.  
 HALLET, MARSHA C., 1972, 145 S. Gould Rd., Columbus, Ohio 43209 322, 231  
 HALLMAN, PAUL WOODROW, JR., 1969, 6822 N. 29 St., Arlington, Va.  
 HAM, NANCY S., 1969, P. O. Box 102, Shalimar, Fla. 310  
 HAMANN, ANITA L., 1971, 1734 Lakeshore Dr., New Orleans, La. 70122.  
 HAMILTON, CHARLES E., III, 1969, 830 Nashville Ave., New Orleans, La. 70115.  
 HAMILTON, LEIGH F., 1972, 6882 Avalon, Dallas, Texas 75214 227, 322  
 HAMLIN, WILLIAM J., 1969, 2502 Neyrey Dr., Metairie, La. 70002.

HAMMER, JAMES D., 1972, 518 Haig St., Lafayette, La.  
 HAMMETT, CAROLYN F., 1970, 1653 Soniat St., New Orleans, La. 70115 322  
 HAMNER, JR., JOE HENRY, 1969, 23 Ashley Dr., Mobile, Ala.  
 HANAFY, GERALD W., 1971, 917 S. Carrollton, New Orleans, La. 70118.  
 HANAFY, JR., JAMES JOSEPH, 1969, 917 South Carrollton, New Orleans, La.  
 HANCKEL, ELLEN J., 1971, 71 Church St., Charleston, S.C. 227  
 HANKINS, JOHN A., 1972, 8760 S.W. 43 Terrace, Miami, Fla. 193  
 HANLEY, CLAIRE E., 1969, 31 Church La., Scarsdale, N.Y. 310  
 HANNA, F., 1970, 4000 Mass Ave., Washington, D.C.  
 HANNA, JOHN C., 1971, 49 Horseshoe Ln., Maplewood, La. 245  
 HANNON, IRMA C., 1971, 352 So. Ann St., Mobile, Ala.  
 HANNON, SCOTT E., 1972, 1600 S. Joyce St., Arlington, Va.  
 HARDIE, ALICE S., 1970, 1521 8th St., New Orleans, La. 70115.  
 HARDIN, III, HARRY SIMMS, 1970, 1702 Valence St., New Orleans, La.  
 HARGRAVE, MARY K., 1969, 1730 Redbud, Tyler, Texas 310  
 HARLAN, JR., JOHN M., 1970, 1007 Stonewall Dr., Nashville, Tenn. 297  
 HARMATZ, JOHN D., 1971, 6209 Western Run Dr., Baltimore, Md. 274, 177  
 HARMON, WILLIAM R., III, 1971, American Consulate, Tangier, Morocco.  
 HARNUNG, B., 49 Randers Gade, Copenhagen, Denmark.  
 HARO, JULIAN L., 1970, 5501 St. Bernard Av., New Orleans, La.  
 HARPER, DAVID P., 1970, 7722 Willow St. Apt.  
 HARPER, MEREDITH A., 1971, Route 4, Box 392, Columbia, S.C. 322  
 HARRINGTON, JOHN C., 1969, 5143 South Birmingham, Tulsa, Okla. 74105.  
 HARRINGTON, JOSEPH M., 1972, 6500 Dryden Drive, McLean, Va. 297, 205  
 HARRIS, ALICE G., 1972, 701 W. 25, Ada, Okla. 322, 231  
 HARRIS, BURTON J., 1972, 1431 Brentwood Dr., Columbia, S.C. 297, 210  
 HARRIS, DONALD A., 1971, 7925 Long Meadow Rd., Pikesville, Md. 21208 274  
 HARRIS, JR., JAMES BRADY, 1969, 600 Unadilla, Shreveport, La. 256, 199  
 HARRIS, JANET W., 1972, 300 Vista Grande, Greenbrae, Calif. 322  
 HARRIS, MARTHA C., 1970, 701 West 25th, Ada, Okla. 74820 231  
 HARRIS, M., 1971, Apartado 2713, San Jose, C.R.  
 HARRIS, NANCY C., 1971, 410 E. Jeff Davis, Greenwood, Miss. 322  
 HARRIS, RONALD J., 1972, 4239 Vendome Pl., New Orleans, La. 70125 274  
 HARRIS, SHARYN K., 1969, 81 Aes, Apo, N.Y. 310  
 HARRIS, S., 1969, 4239 Vendome Pl., New Orleans, La. 70125 256, 201  
 HARRIS, V., 1971, 600 Unadilla, Shreveport, La. 322, 231  
 HART, MICHAL L., 1972, 3620 Thomas Ave., Montgomery, Ala. 70118 233, 322  
 HARTEL, JR., STEPHEN CAMIL, 1970, 54 Fontainebleau Dr., New Orleans, La. 70125.  
 HARTLEY, JOHN W., 1972, Mathews, Ala.  
 HARTLEY, SANDRA J., 1971, 5314 Edenshire, Memphis, Tenn. 322  
 HARTMAN, MARTHA E., 1971, 2020 Highland, McAllen, Texas 224  
 HARTMAN, RODNEY T., 1972, 1925 Avenue D., Billings, Mont. 274, 179  
 HARWOOD, BONNY S., 1969, 9010 Marlike, Houston, Texas 310  
 HASKELL, BENJAMIN PAUL, 1969, 2003 Jamestown Rd., Alexandria, Va.  
 HASKINS, JOHN T., 1969, 1815 West Evergreen, Durant, Okla.  
 HATCHER, MARVYN A., 1969, 7925 Spruce, New Orleans, La.  
 HATFIELD, BENJAMIN F., 1971, 3820 E. 62nd, Indianapolis, Ind.  
 HAUSER, DANIEL J., 1970, 57 Coleridge St., Brooklyn, N.Y. 274  
 HAUSMAN, BENSON ANDREW, 1969, 322 W. Summit Ave., San Antonio, Texas 70118.  
 HAWKINS, DEBORAH A., 1972, 26 Nassau Dr., Metairie, La. 70005 322  
 HAWKINS, STEPHEN G., 1970, Chemin De La Collin, Laconvention, S.W.  
 HAYDEN, JULIUS JOHN, III, 1972, Perkinson College, Perkinson, Miss.  
 HAYNES, HAROLD C., 1973, 916 Minor St., Kenner, La. 245, 180  
 HAYNES, STEPHEN H., 1971, 108 East Tuca, Clovis, N. Mex.  
 HAYNES, WILLIAM LANCE, 1969, 806 Violet St., Baton Rouge, La.  
 HAYS, GEORGE C., 1970, 1909 Moonlight Dr., Bartlettville, Okla. 70118 185  
 HAYS, MICHAEL F., 1970, 200 Hilldale, Chattanooga, Tenn. 199  
 HEABERLIN, CHRISTINE K., 1972, 4544 Isabella, Dallas, Texas.  
 HEABERLIN, SANDRA J., 1969, 4544 Isabella Lane, Dallas, Texas 227, 310

HEAP, JAMES J., 1970, 211 Tchefonctee E. Dr., Covington, La.  
 HEAPE, SCOTT G., 1972, 6811 Bradbury, Dallas, Texas 70118.  
 HEARD, JEROME L., JR., 1972, 9250 Lovell Lane, Lamesa, Calif.  
 HEARD, MALCOLM W., JR., 1970, 1318 Thirty-Fourth, Meridian, Miss.  
 HEATHERLY, SUSAN D., 1969, 1823 Brocade, Baton Rouge, La. 310, 231  
 HEBERT, DAVID C., 1972, Rt. 2, Box 386, Houma, La.  
 HEBERT, EMILE L., 1969, 632 Broadway.  
 HEBERT, JAN C., 1971, Route 1, Box 583, Abbeville, La. 322  
 HEDGPETH, GLENN D., 1972, 1550 2nd St., New Orleans, La. 274  
 HEDRICK, III, GALE H., 1970, 204 So. Spring La., LaGrange, Ill.  
 HEIDEN, SHERRY M., 1969, 1032 So. Seminary, Park Ridge, Ill. 310, 224  
 HEIKAMP, ALBERT J., JR., 1969, 1006 Ridgelake Dr., Metairie, La. 70001 293  
 HEIM, BARBARA J., 1972, 524 N. Island, Golden Beach, Fla. 322  
 HEIM, ROBERT F., 1971, 123 Sycamore Dr., Metairie, La. 70005 274  
 HEIN, JONATHAN JACQUES, 1969, 471 Fairway Dr., New Orleans, La. 180  
 HEIN, MICHAEL F., 1971, 501 Perrin, Arabi, La. 70032.  
 HEINRICH, ANDREW C., 1971, 2932 Owenwood, Fort Worth, Texas 195  
 HELLER, KAREN M., 1972, 3521 Chestnut St., New Orleans, La. 70115.  
 HELM, STEVEN G., 1972, 4112 Hildring Dr., W., Fort Worth, Texas 297, 183  
 HEMAR, III, EDWARD JOSEF, 1971, 881 Jewel St., New Orleans, La. 70124.  
 HEMETER, WILLIAM M., 1972, 705 Pineview Dr., Hattiesburg, Miss. 274  
 HEMPHILL, III, AARON G., 1972, West Georgia, Louisiana, Mo.  
 HENANN, ADRIENNE R., 1972, 19490 N. E. 22 Rd., N. Miami Beach, Fla. 70118 322  
 HENDERSON, BRECK W., 1970, Rt. 29, Box 265, Greenwell Springs, La. 297  
 HENDERSON, J. HARRY, III, 1971, 2612 Marye St., Alexandria, La.  
 HENDERSON, JOHN HEATH, 1969, C/O C. C. A/U.S. Embassy, Mexico 256, 199  
 HENDERSON, MARGARET A., 1970, 14 Colony Rd., Gretna, La. 70053.  
 HENDLER, CHARLES F., 1972, 6645 Country Club C., Dallas, Texas 193  
 HENDON, III, ROBERT GREEN, 1971, 4710-19, Lubbock, Texas.  
 HENDRICKSON, CHRISTY L., 1972, 708 N. W. 39, Oklahoma City, Okla. 323  
 HENDRICKSON, ROBERT D., 1970, R. R. 3, Xenia, Ohio 274  
 HENNE, FLOYD A., 1969, 3318 Castiglione, 70119.  
 HENRY, STEFANIE J., 1972, 49 Elm St., Madfield, Mass.  
 HENRY, STEPHEN M., 1971, 422 2nd St., Natchitoches, La.  
 HENTON, RAYNARD F., 1972, Box 9596 Southern B., Baton Rouge, La. 70118.  
 HEPBURN, JUDITH D., 1969, 2014 Navy Pkwy, New Orleans, La. 70119 310  
 HERKLOTS, A. R. J., 1972, 54 Mechanics St., Danielson, Conn. 274, 179  
 HERMAN, FRED L., 1972, 3828 Jena St., New Orleans, La. 70125 274  
 HERMAN, GRETA S., 1970, 4721 Woodrow, Gaw, Texas.  
 HERMAN, JUDITH L., 1972, 3313 Stratford Lane, Montgomery, Ala. 323  
 HERMAN, MARK B., 1969, 3630 Nashville Ave., New Orleans, La.  
 HERMAN, MYRON S., 1969, 2226 S. Gayoso, New Orleans, La.  
 HERMAN, SHLEY C., 1970, 3828 Jena, New Orleans, La.  
 HERO, ANN O., 1969, 1213 Third St., New Orleans, La. 70130.  
 HERRING, DEBORAH A., 1972, 3921 Oliver Street, Chevy Chase, Md. 229  
 HERSHKOWITZ, JAYNE P., 1970, 253 Concut, Hillside, N.J.  
 HERTZBERG, ROBERT O., 1971, 25 Benmore Terrace, Bayonne, N.J.  
 HESDORFFER, DAVID A., 1972, 2315 Twin Lake Cir., Jackson, Miss. 297, 210  
 HESS, JOHN Y., 1971, 1100 Lennox Ave., Massillon, Ohio 274, 180  
 HESSER, STEPHEN A., 1971, 117 Rhoda Ave., Fairfield, Conn. 209  
 HESTER, RAYMOND W., 1971, 5120 MacArthur Blv., New Orleans, La.  
 HETHERWICK, JANET E., 1971, 4604 Fairfield, Shreveport, La. 70118 323  
 HEVER, ELIZABETH A., 1972, 10437 Tulsa Rd., Jacksonville, Fla.  
 HICKMAN, DARRYL J., 1972, 5029 Loveland, Metairie, La. 70002 297  
 HICKS, JR., WATERS MERRILL, 1971, 908 Miss. Ave., Greenwood, Miss.  
 HIDALGO, STEPHEN P., 1972, 1209 Lair Ave., Metairie, La. 70003.  
 HIGGINS, DONALD H., 1969, 1001 Wilson Blvd., Arlington, Va. 196, 256  
 HIGGINS, EARL J., 1970, 316 Newman Ave., New Orleans, La. 70112.  
 HIGGINS, LINDA E., 1972, 8200 Sycamore Pl., New Orleans, La. 70118 323, 223

HIGHTOWER, D., 1972, 1025 Catalpa Rd., 213, Arcadia, Calif. 91006.		Houser, Patricia Kay, 1971, 8800 Three Chopr. Rd., Richmond, Va. 23229	323, 224	JACKSON, THOMAS L., 1969, 429 John Hopkins Dr., Kenner, La. 70062	
HIGINBOTHAM, GEORGE R., 1970, Fairmont Farms, Fairmont, W. Va. 70115.		HOUSTON, LINDA A., 1972, 42 Bintong Park, Singapore 10.		JACOB, RUDOLPH D., 1971, 320 Caruthers, Cape Girardeau, Mo. 63701	274, 205
HILGREN, DARLENE G., 1972, 39A Parker Ave., Holden, Mass. 01520	323	HOWARD, GEORGE TURNER, 1969, 1209 Scenic Drive, Knoxville, Tenn. 37919	256, 199	JACOBS, ELIZABETH G., 1970, 355 Drexel Dr., Shreveport, La. 71106	227, 323
HILL, CHARLES M., 1972, 6780 Nellie Ave., Baton Rouge, La. 70805	274	HOWARD, MARION McNEIL, 1970, 3714 Cardiff Ct., Chevy Chase, Md. 20015	323, 234	JACOBS, MARY A., 1972, 3597 Rembrandt Rd., Atlanta, Ga. 30327	323
HILL, ODIRA C., 1971, 484 Hilltop Rd., Paoli, Pa.	323, 224	HOWARD, MARY E., 1972, 109 Bellaire Dr., New Orleans, La. 70124.		JACOBS, RUSSELL E., 1972, 1918 Kimberley, Houston, Texas 77024.	
HILL, JERRY DAVID, 1969, 212 Brunswick Ct., New Orleans, La.	293	HOWARD, ROBERT S., 1970, 1209 Scenic Drive, Knoxville, Tenn.	274	JACOBSON, PETER A., 1971, 1243 Catalonia Ave., Coral Gables, Fla. 33134	209
HILL, III, WILLIAM E., 1969, 3116 Mid Lane, Houston, Texas 77027	256	HOWARD, WARD A., 1971, 5849 Merrymount Rd., Ft. Worth, Texas 76107	274, 191	JACOBSON, SARALYN F., 1971, 2701 Palm Cir., W., Galveston, Texas 77550	323
HILL, WILLIAM E., 1970, 2300 Magnolia St., New Orleans, La. 70113.		HOWELL, GEORGE E., 1971, 3421 18th Ave., Meridian, Miss. 39301	274, 202	JACOBY, PHYLLIS E., 1970, Rd. 1, Coopersburg, Pa. 18036.	
HILLER, P., 1970, 512 Hector Ave., Metairie, La.		HRUBECKY, JEAN W., 1969, 76 O.K. Ave., New Orleans, La. 70123.		JAFFEE, GILBERT R., 1972, 33 Nassau Dr., Great Neck, N. Y. 11021	210
HILLER, SIGMUND F., 1972, 5303 Shady Grove, Memphis, Tenn. 38117	210	HUBER, STEPHEN K., 1970, 3889 Dryden Rd., Ft. Arthur, Texas.		JAMES, BARBARA R., 1969, 2416 Lane St., Falls City, Neb. 68355	311
HILLMAN, SANFORD, J., 1970, 927 Berkshire Rd. NE, Atlanta, Ga. 30324	274, 201	HUCKS, CHARLES E., 1971, 2518 Hirsch Ave., Jacksonville, Fla. 32216	195	JAMES, GRACE W., 1969, 5533 Pitt St., New Orleans, La. 70115.	
HILLMAN, WILLIAM B., JR., 1972, 3164 Blair St., New Orleans, La. 70114.		HUONALL, JOHN C., 1971, 2255 College Ave., Ft. Worth, Texas 76110.		JAMES, MICHAEL R., 1972, 3313 North 6th St., Sheboygan, Wis. 53081	297, 179
HILLS, SAMUEL W., II, 1972, 3514 Louisiana Ave., New Orleans, La. 70125.		HUERKAMP, JOHN R., 1970, 5373 Pasteur Blvd., New Orleans, La. 70122	297	JAMES, W., 1972, 2440 Driftwood Rd., S., St. Petersburg, Fla. 33705	323
HILZIM, MARK H., 1972, 1676 Jefferson Ave., New Orleans, La. 70115.		HUGGINS, LYOIA J., 1969, 221 Walnut, New Orleans, La. 70118	310	JANICKI, PATRICIA B., 6440 S. Claiborne 3.	
HINES, DEANNE, 1970, 5507 Candlewood, Houston, Texas 77027	227, 234	HUGHES, E., 1969, 7112 Coliseum.		JARVIS, J., 1972, 1230 Huntington, Kansas City, Mo. 64113.	
HINGLE, CHARLES W., 1972, 4836 Purdue, New Orleans, La.	274	HUGHES, MICHAEL L., 7112 Coliseum, New Orleans, La. 70118.		JASKOT, VICTORIA L., 1971, P. O. Box 105, Slidell, La. 70458	323
HIRSCH, BARBARA S., 1969, 2409 Midway St., Alexandria, La.	310	HUME, JANET L., 1971, 5515 Rosecliff, Lorain, Ohio 44053	323, 229	JEFFRIES, JACK G., 1972, Route 1, Pound, Wis. 54161	274
HIRSCH, JEFFREY A., 1971, 1931 N. E. 187 Dr., N. Miami Beach, Fla. 33162.		HUMMEL, TIMOTHY S., 1971, 4729 Prague, St. Louis, Mo. 63109	297	JENORY, EDWARD L., 1969, Quiet Entry Farm, Keene, Va.	246
HOAGLANO, JOSEPH J., 1970, 8320 W. 74 St., Shawnee Mission, Kan. 66204.		HUMPHREY, ROBERT A., 1969, 543 Exposition Blvd., New Orleans, La. 70118.		JENKINS, JUDITH E., 1969, 400 Dorrington Blvd., Metairie, La. 70005	311
HOBS, JON F., 1972, Box 535 St. A, Scarbo, Ontario, Canada.		HUNN, DALE T., 1972, 1050 Casa Calvo St., New Orleans, La. 70114	297	JERNIGAN, PETER A., 1972, 4392 Fiesta Lane, Houston, Texas 77004	274, 223
HOCHSCHWENDER, HERMAN K., 1970, 34 Boulder Brook Rd., Greenwich, Conn.	245	HUNT, KATHERINE C., 1970, 3113 Chesapeake Ave., Hampton, Va. 23361.		JEW, JEAN Y., 1969, 901 Whittington Pk., Greenwood, Miss. 38930.	
HOCKEMEIER, FARRELL D., 1971, Richmond, Mo. 64085.		HUNTER, BONNER M., 1969, 2612 Camp St., New Orleans, La.		JEZEK, ALAN F., 1969, 508 Brookfield, Wichita, Kan.	
HOCKERT, RICHARD JAMES, 1969, 3377 Manning Rd., Indianapolis, Ind. 46208	256, 195	HUNTER, JESSIE L., 1970, 1620 S. Bayshore Ct., Miami, Fla. 33133	323, 231	JIMENEZ, ANGEL F., 1972, 4316 Rayne Dr., New Orleans, La. 70122.	
HOCKING, WILLIAM GRAY, 1969, 936 Lake Ave. 66.		HURD, JOHN K., 1969, 5607 Overlea Rd., Washington, D. C. 20016	257	JINKS, JOHN BRALEY, 1969, 2936 Currie St., Biloxi, Miss. 39531.	
HOELZER, JACLYN O., 1972, 5504 Surrey St., Chevy Chase, Md. 70118.		HURLEY, PATRICIA A., 1972, 3420 S.W. 17 St., Ft. Lauderdale, Fla. 33312	323	JOE, H., 1971, 240 Jefferson, Clarksdale, Miss. 38614	274
HOFF, M., 1969, 144 Seminole Ave., Palm Beach, Fla.	177	HURSON, THOMAS M., 1972, 7 Mayberry Close, Chappaquan, N. Y. 10514	202	JOERS, KAREN L., 1971, 231 Bryn Manor Circ., Houston, Texas 77024.	
HOFFMAN, DONALD A., 1969, 1312 Fourth St., New Orleans, La. 70130.		HUSKEY, ROBERT L., 1970, Route 2, Box 28, Tullahoma, Tenn. 37388.		JOHNS, MARGARET B., 1971, 5750 Hooks, Beaumont, Texas 77706.	
HOFFMAN, PHILLIP H., 1971, 828 Broadway, New Orleans, La. 63132	274, 177	HUTCHINS, ARA P., 1971, 2318 Orchid, Lake Charles, La. 70601.		JOHNSON, CANOY B., 906 Candler, Shreveport, La.	323, 223
HOFFMAN, ROBERT A., 1971, 25 Carey Rd., Great Neck, N.Y. 11021.		HUTMAN, KATHERINE A., 1969, 11 Slade Ave., Baltimore, Md. 21208	311	JOHNSON, CHARLES L., 1970, 7395 Sims Dr., Houston, Texas 77017	205
HOFHEINZ, VICTORIA A., 1969, 7 Bertram St., Pensacola, Fla. 32506	310	HYDE, EDO H., 1971, 3815 N. Nelson St., Arlington, Va. 22207	274, 199	JOHNSON, CHRISTINA A., 1971, Star Rt. 2, Box 515-A, New Braunfels, Texas 78130.	
HOLDEN, CAROLYN R., 2001 N. Turnbull, Metairie, La. 70001	323	HYMAN, EARL M., 1970, 149 S. Linden Dr., Beverly Hills, Calif.		JOHNSON, DEAN S., 1973, 305 S. Belmont, Arlington Hts., Ill. 60005.	
HOLDEN, JR., THOMAS WHIT, 1969, 1905 John Circle, Monroe, La. 71201	293, 179	HYMAN, JAMES M., 1972, 1927 Cherokee Dr., Lakeland, Fla. 33802	274	JOHNSON, DON H., 1970, 2809 Pargoud Blvd., Monroe, La. 70123.	
HOLDER, MARCIA G., 1970, Rt. 2, Box 22 A, Burleson, Texas 76028.		HYMAN, MORRIS H., 1972, 3519 Live Oak St., New Orleans, La. 70118	274, 201	JOHNSON, ERIC VINCENT, 1969, 212K St. Anthony, New Orleans, La. 70119	293
HOLKO, ANDREW J., 15 High St., Bryan, Conn. 10573.		HYMAN, ROBERT L., 1971, 302 E. Delwood Dr., Mobile, Ala. 36606.		JOHNSON, GERALD B., 1972, 2020 Iberville St., New Orleans, La. 70112.	
HOLLEB, MITCHELL H., 1972, 127 Laurel Ave., Wilmette, Ill. 60091	274, 177	HYMES, KATE Y., 1969, 1758 Hendee Ave., New Orleans, La. 70114.		JOHNSON, GREGG A., 1971, 514 Leroy, Muscatine, Iowa 52761	274
HOLMES, JAMES W., 1972, 2310 Coconut Lane, Merritt Isle, Fla.		— I —		JOHNSON, JR., H., 1970, 2915 Desire Pkwy. Ap., New Orleans, La. 70126	257
HOLMES, JEFFREY M., 1970, Box 206, Yardley, Pa.		IGERT, MARTHA E., 1971, 3426 Forest Cir., Paducah, Ky. 42001	323, 231	JOHNSON, JAMES D., 1970, 4205 Warnock Ct., Ft. Worth, Texas 76109	193
HOLMES, JOHN SHARP, 1971, 2750 Ewing, Minneapolis, Minn.		IMESSON, THOMAS J., 1972, Box 77, Government Ca., Ore. 97028.		JOHNSON, JEFFREY H., 1965, 2311 Valmont St., New Orleans, La. 70115.	
HOLMES, JOHN T., 1970, 49 Pelham Dr., Metairie, La. 70005.		IMPSON, DONALD E., 1972, Rt. 1, Box 4, Plain Dealing, La. 71064	274	JOHNSON, KAREN G., 1971, 1376 E. 26th St., Tulsa, Okla. 74114	323
HOLMES, RONEE C., 1969, 6440 S. Claiborne, New Orleans, La.		INERBITZIN, RONALD R., 1970, 6435 Matterhorn, Sacramento, Calif. 95842.		JOHNSON, KATHERINE A., 1972, 1825 Brightwaters Bld., St. Petersburg, Fla. 33704	323
HOLT, CLARENCE L., 1969, 2750 Ewing, Minneapolis, Minn.	256	INOEST III, GEORGE F., 1972, 3713 E. La. State Dr., Kenner, La. 70062	274	JOHNSON, LARRY O., 1972, 414 Magnolia Ave., Melbourne Beach, Fla. 32957	274, 199
HOLTSCLAW, JENNIFER G., 1970, 2060 Ariana Blvd., Auburndale, Fla. 33823.		INGALLS, JR., GEORGE SAM., 1970, 214 Chancery Rd., Baltimore, Md. 21218	274, 183	JOHNSON, MARSHA E., 1971, 416 So. 24th, Quincy, Ill. 62301	323
HOM, ROSE M., 1971, 1815 Melpomene, New Orleans, La. 70113.		INGBER, MARC S., 1972, 2505 Londonderry, Ann Arbor, Mich. 48104	297, 201	JOHNSON, ROBERT DAVID, 1969, Box 678, Pittsburg, Texas 75686	257
HOMANSKY, EDWIN P., 1972, 311 E. 53 Rd., Savannah, Ga. 31405	274, 209	INNES, MARY J., 1971, 139 Ave. F. O. Roosevelt, Brussels 5, Belg.	323, 229	JOHNSON, RONALD A., 1969, 1424 7th St., New Orleans, La. 70115	338
HOMER, JERRY W., 1970, 401 Winthrop Dr., Ithaca, N.Y. 14850.		IRELAND, THOMAS N., 1971, 925 Burdette St., New Orleans, La. 70118	274	JOHNSON, ROY L., 1970, 1012 Croton Dr., Alexandria, Va. 22308	199
HODD, CLARK MAYO, 1969, 33 Oorman Rd., Wheeling, Va. 26003.		IRVINE, JAC D., 1971, 608 N.W. King, Burleson, Texas 76028	297	JOHNSON, STEPHEN E., 1972, 7395 Sims, Houston, Texas 77017	274
HOOKS, KEITH W., 1972, 1602 California, Collinsville, Ill. 62234.		IRVINE, ROBERT C., 1971, 410 Cherokee St., New Orleans, La. 70118.		JOHNSON, STEPHEN M., 1969, 724 John Anderson, Ormond Beach, Fla.	
HOOPER, JANET E., 1969, 622 Dumaine, New Orleans, La. 70116.		ITEL, BRUCE JOSEPH, 1969, 1711 S.W. 84th Ct., Miami, Fla. 33155	177	JOHNSON, WILLIAM IRVING, 1969, 1338 Audubon St., New Orleans, La.	
HOOPES, JAMES J., 1971, 23343 Bay Ave., Douglaston, N.Y. 11363.		ITEL, JUDY N., 1970, 1812 Meadowdale Ave., Atlanta, Ga. 30306.		JOHNSON, WILLIAM J., 1970, 2240 S. Delaware Pl., Tulsa, Okla. 74118	183
HOORMAN, CYRIL F., JR., 1969, 6022 Coliseum St., New Orleans, La. 70118.		ITEL, RACHELLE G., 1971, 1711 S.W. 84 Ch., Miami, Fla. 33155	233	JOHNSTON, BRUCE S., 1971, 733 Parkway Ave., New Orleans, La. 70121	274
HOOPER, RICHARD P., 1971, 695 Salem Ave., Elizabeth, N.J. 07208.		— J —		JOHNSTON, GEORGE LAWREN, 1969, 4445 Clairmont Ave., Birmingham, Ala. 35222	257
HOPKINS, ROYDEN RICHARD, 1969, 10 Hanover Dr., Midland, Texas 79201	256	JABLONDON, JULIE K., 1970, 835 So. Hanley, St. Louis, Mo. 63105	218	JOHNSTON, L., 1971, 560 Audubon St., New Orleans, La. 70118	227
HOPPE, ROBERT BRUCE, 1969, Box 9698, El Paso, Texas 79985.		JACKERSON, SHARLENE J., 1972, 32 Continental Dr., Middletown, R. I. 02840	233, 323	JOHNSTON, ROBERT M., 1970, 3000 Blackburn, Ft. Smith, Ark. 72901.	
HOROWITZ, MARK R., 1971, 8659 National, Niles, Ill. 60648	274	JACKSON, J., 1972, 1208 Forsythe, Monroe, La. 71201	227, 323	JOHNSTON, VICKI L., 1972, 8 Picardy Lane, St. Louis, Mo. 63124.	
HORTON, DANIEL C., JR., 1972, 4150 S. W. 110 Ave., Miami, Fla. 33165	207	JACKSON, JOAN L., 1971, 4831 Magazine St., New Orleans, La. 70115	323	JOHNSTON, WAYNE O., 1971, 414 Dodge Ave.	297
HORTON, DONALD G., 1970, Box 503, Coushatta, La. 71079.		JACKSON, JOSEPH A., 1972, 1205 Florida St., Little Rock, Ark. 72207.		JONES, BRIAN B., 1971, 5901 Marcie St., Metairie, La. 70003	275
HOSKINSON, ERIC VINCENT, 1970, 3450 N. 46th Ave., Denver, Colo.		JACKSON, MARY E., 1971, 2035 St. Nick Dr., New Orleans, La. 70114	223	JONES, CHARLTON R., 1970, 861 East Beach Blvd., Pass Christia, Miss. 39571.	
HOSKINSON, THEODORE CHAS., 1969, 3334 Volta Place, Washington, D.C.	256			JONES, D., 1971, 1118 S. Gayoso, New Orleans, La. 70125.	
HOTAR, STEVE L., 1972, P. O. Box 372, Mansura, La.				JONES, DONALD W., 1970, 409 N. Jefferson St., Princeton, Ky. 42445.	

**JONES-KOONTZ**

JONES, JR., JAMES RABUN, 1969, 244 Woodlawn Dr., Greenville, Miss. 38701	257, 199	KAUFFMAN, SCOTT D., 1972, Tokeneke Trail, Darien, Conn. 06820	275	KING, CHRISTY C., 1969, 1215 W. Wesley Rd., Atlanta, Ga.	277, 311
JONES, JEAN C., 1972, 2215 South Boston, Tulsa, Okla. 74114	323	KAUFMAN, LAURA J., 1970, Box 398, Ashdown, Ark. 71822	323	KING, FREDERICK J., JR., 1969, The Cedars Plantati, Bains, La. 70118.	
JONES, JERRY W., 1970, 757 Wildwood Dr., Corpus Christi, Texas 78410	275	KAUFMANN, RICHARD B., 1970, 1461 Eleanor St., New Orleans, La.		KING, GRETCHEN H., 1970, 1622 Peniston, New Orleans, La. 70115.	
JONES, MORGAN A., 1971, 1509 Woodridge, Abilene, Texas 79605	297	KAY, M., 1971, 5325 Perlia St., New Orleans, La. 70122		KING, JOAN C., 1972, 1414 Planters Ct., Alexandria, La. 71301	246, 220
JONES, P., 1972, 102 W. Washington, Kennett, Mo. 63857	323, 229	KAY, RICHARD F., 1972, 830 Cremona, Coral Gables, Fla.	275, 201	KING, SUSAN D., 1970, 89 Blackland Rd., Atlanta, Ga. 30305	323, 224
JONES, PHILIP REEVE, 1969, Qtes. 342, Maxwell AFB, Ala.		KAYE, DEBORAH L., 1970, 45 River Road, Lincoln, R.I.		KING, WILLIAM A., 1971, 57 Ridge, Newton, Mass. 02159.	
JONES, SID R., 1970, 3044 Ryan St., Lake Charles, La. 70601.		KAYLOS, JOHN B., 1972, 211 Deland Ave., Indialantic, Fla. 32901	275	KINGREAR, RICHARD O., 1971, 1201 N. Foster Apt. 1, Baton Rouge, La. 70800.	
JONES, STELLA A., 1971, 799 West Dr., Memphis, Tenn. 38112.		KAYSER, III, SAM JOSEPH, 1971, 130 S. McGregor, Mobile, Ala. 36608	275, 210	KINGSDDRF, BRUCE S., 1971, 1211 E. Cliveden St., Philadelphia, Pa. 19119.	
JONES, WILLIAM C., 1971, 10623 Kinloch Rd., Silver Springs, Md. 20903.		KEELING, CONNIE M., 1969, 123 East 13th St., Littlefield, Texas 79339	311	KINNEY, III, HENRY W., 1969, 5214 Pratt Dr.	257
JORDAN, MARCIA L., 1971, 459 Conde Dr., Mobile, Ala. 36608	323	KENNAN, ANDREW M., 1972, 16616 Frontenac Ter., Rockville, Md. 20855	275	KINSELLA, JEANNE E., 1970, 749 E. Broad St., Westfield, N.J. 07090.	
JORDAN, SUZANNE M., 1971, 1414 Eleonore, New Orleans, La.		KEENAN, BAYNE C., 1971, 2323 Audubon, New Orleans, La. 70125.		KIRCHNER, JOHN C., 1971, 1513 Woodacre, McLean, Va. 22101	275, 195
JOSEPHS, CHERYL SUZANNE, 1969, 3911 N.E. 26th Ave., Pompano Beach, Fla. 33064	233, 311	KEENAN, PETER C., 1970, 1918 Audubon St.		KIRCHOFER, RICHARD A., 1969, 5938 Gen. Haig, New Orleans, La.	293
JOSLIN, DAVID H., 1972, 18 Bancroft Pl., Fairlawn, N. J. 07410	275	KEESLER, KIRT F., 1972, 2748 S.W. 30 Court, Miami, Fla. 33133	275	KIRGUS, LANNIS A., 1969, 1404 Clubview Dr., Huntsville, Ala.	
JOVANOVIH, KIN D., 1972, 1527 Independence, New Orleans, La. 70117.		KEIBE, MILES B., 1972, 8185 Cielo Vista, Whittier, Calif.		KIRGIS, CATHERINE L., 1970, 7 Colonial Club Dr., New Orleans, La.	323
JUMONVILLE, HENRY J., III, 1971, 3217 Nashville Ave., New Orleans, La. 70125.		KEIM, KATHY, 1972, 216 University Dr., Arlington, Texas	323	KIRKCONNELL, SHIRLEY C., 1972, 6006 Ninth St., Tampa, Fla. 33604.	
JUMONVILLE, MICHELLE L., 1969, 4515 Q. St., N.W., Washington, D.C. 20007	231	KELLER, JR., JOHN R., 1972, 9129 Lynbrook Dr., Dallas, Texas 70118	197, 275	KIRKLAND, SCOTT Q., 1972, 105 South Rd., Andalusia, Ala. 36420.	
JUMONVILLE, SARA L., 1972, 1335 Calhoun St., New Orleans, La. 70118	323	KELLEY, JR., CHARLES F., 1971, 928 Kenyon Ave., Plainfield, N.J.		KIRKPATRICK, RICKEY C., 1971, 302 W. Aikire Lake D., Sugar Land, Texas 77478	275
JUNIUS, RALPH W., 1969, 501 Jewel, New Orleans, La. 70124	297	KELLEY, CHARLOTTE G., 1969, 7821 Cohn St.		KIRSCHMAN, KENNETH A., 1970, 1 R. Swan St., New Orleans, La.	
JURADO, MARIA I., 1970, Box 509, Panama, Pan.		KELLEY, DANIEL F., 1970, 1431 Josephine St.		KITE, MARY K., 1970, 1407 Speed, Monroe, La. 70115.	
— K —					
KADING, ANNE M., 1970, Box 367, Gambier, Ohio 43022.		KELLEY, ROBERT P., 1969, 7530 Coquina Dr., Miami Beach, Fla.	275	KLAFF, ELIZABETH A., 1972, 919 So. Meramec, St. Louis, Mo. 63105	323
KAHANE, DENNIS S., 1969, 160 East 84th St., New York, N. Y. 10021	257	KELLOGG, EDWIN W., 1969, 7 Sandy Hill Terr., Westport, Conn.		KLIMKOWSKI, RICHARD P., 1972, 158 Success Ave., Bridgeport, Conn. 06610.	
KAHN, CARYL N., 1971, 451 Wellington Rd., Indianapolis, Ind. 46260	323, 218	KELLY, ELIZABETH M., 1969, 100 Bellaire Dr., New Orleans, La. 70124.		KLEIN, DONALD H., JR., 1972, 3086 Summit Ave., Highland Park, Ill. 60035	275, 210
KAKALIA, CLIFTON K. P., 1972, P. O. Box 671, Kailua, Hawaii 96734.		KELLY, GEORGE W., 1970, 37 Northwood Place, Pulaski, Va. 24301.		KLEIN, JERROLD S., 1972, 4430 Saint Bernard, New Orleans, La. 70122	275
KALOZDI, JENO FRANK, 1969, Apartado Aereo 2145, Bogota, Colombia	275	KELLY, JOHN E., 1972, 81 Corning St., Beverly, Mass. 01915.		KLEIN, STEVEN R., 1970, 500 E. 77th St., New York, N.Y.	201
KAMBUR, JAMES G., 1971, 2674 Lepage St., New Orleans, La. 70119.		KELLY, MARION G., 1969, 236 East Johnston, Baton Rouge, La.		KLEINMAN, FREDERICK FRA, 1969, 2727 Palisade Ave., Riverdale, N.Y. 10463	257
KAMEN, ROGER D., 1972, 38 Parkwood Blvd., Mansfield, Ohio 44906.		KELLY, III, RAYMOND BOONE, 1970, 30 Valley Ridge Rd., Ft. Worth, Texas 76107.		KLEINMAN, REED A., 1971, 16611 Aldersyde Dr., Shaker Hts., Ohio 44120	275
KAMPEN, JULIE D., 1971, 6501 Elmwood Ave., Middleton, Wis. 53562	223	KEMP, MARGARET J., 1969, 1211 Champaign Ave., Anniston, Ala. 36201	233, 311	KLEINPETER, GEORGE C., JR., 1969, 912 Governor Hall, Gretna, La.	
KANE, JR., PATRICK KELLY, 1969, 5811 Marcia Ave., New Orleans, La. 70124	297, 180	KEMP, WILLIAM M., 1971, 2108 Lookout St., Gadsden, Ala. 35901	195	KLEINSCHMIDT, CHARLOTTE, 1970, 2008 Met Hights Ave., Metairie, La. 70001	323
KANE, MICHAEL P., 1972, 80 Areca Dr., Orlando, Fla. 32807.		KENDRICK, WILLIAM A., 1971, 12 Sage Terrace, Scarsdale, N.Y. 10583.		KLEMPNER, MARK STEVEN JO, 1970, 635 Fairway Dr., Miami Beach, Fla.	257, 201
KANE, PERCIVAL J., 1971, 2408 Harris St., Alexandria, La.		KENNA, THOMAS M., 1972, 449 Lora St., Neptune Beach, Fla. 32233	298	KLEY, MARTHA A., 1970, 4 Old Farm Rd., Pleasantville, N.Y. 10570	323, 229
KANTOR, GEORGE S., 1971, 23 Rossiter Ave., Yonkers, N. Y.	209	KENNEY, II, THOMAS N., 1970, Prewitt Road, Sterling, Ky. 40353	196, 275	KLINE, II, H., 1970, Box 297, Anguilla, Miss. 38721	275
KANTOR, SANFORD I., 1970, 185 Bryant Ave., White Plains, N. Y. 10605.		KENT, LAURA L., 1972, 1708 Carter Ave., Columbus, Calif. 31906.		KLING, MARCIA E., 1970, 3832 Wales Dr., Dayton, Ohio 45405.	
KAPLAN, ANN H., 1972, 730 Braeview, Louisville, Ky. 40206	323, 224	KEPPER, JR., STEWART JOSEPH, 1971, 17 Versailles Blvd., New Orleans, La. 70125	275, 202	KLINGMAN, KAREN L., 1969, 5028 Stephen Gerard, New Orleans, La. 70126.	
KAPLAN, GARY A., 1972, 608 N. Forest Drive, Teaneck, N. J. 07666	275, 209	KERLEY, PAMELA S., 1969, 3901 Court Ave., Paducah, Ky. 42001	311, 224	KLINKENSTEIN, WILLIAM L., 1969, 1100 Sans Souci Blvd., Miami, Fla.	
KAPLAN, JR., JOE ELLIOTT, 1970, 7709 Broadway, San Antonio, Texas 78209.		KERLEY, ROBERT D., 1972, 318 W. Tam-O-Shantee, Phoenix, Ariz. 85023	298	KNAPP, MICHAEL A., 1972, 2121 21st St., Lake Charles, La. 70601	298
KAPLAN, JOSEPH O., 1972, 823 Ladergne, Wilmette, Ill. 60091	177	KERMISH, STEPHAN A., 1969, 3360 Montezuma, Montgomery, Ala. 70118.		KNECHT, RAYMOND L., 1970, 23 Ridge La., Levittown, Pa. 19055	179
KAPLAN, RODNEY M., 1972, 6845 Farm Acres, Cincinnati, Ohio 45237	275, 177	KERRIGAN, ROBERT E., JR., 1969, 1630 Valmont, New Orleans, La. 70115.		KNECHT, SHELDON LEE, 1969, 1563 E. 26 St., Brooklyn, N.Y. 11229.	
KAPLAN, RONALD I., 1971, 1400 Stephens Dr. N.E., Atlanta, Ga. 30329	275	KERSHAW, ROBERT G., 1972, 519 No. Pine, Little Rock, Ark.		KNIGHT, CHRISTOPHER M., 1971, 6 Northern Dr., Short Hills, N.J. 07078.	
KARGER, REX H., 1972, 1138 Jennings, Benton Harbor, Mich. 49022.		KERSTEIN, DAVID A., 1971, Box 302, Eunice, La.		KNIGHT, JOHN ROSS, 1969, 1002 Todville, Seabrook, Texas 77586	257, 195
KARIN, DANIEL S., 1970, 1538 W. Lullwood, San Antonio, Texas 78201	257	KERSTEIN, FREDERIC A., 1970, 46 Hilldale Rd., Albertson, N.Y. 11507.		KNIGHT, MANUEL L., 1971, 3661 Upton St., N.W., Washington, D.C. 20008.	
KARNES, CHARLES D., 1970, 808 N. 5th St., West Monroe, La. 71291.		KESSLER, BRUCE A., 1972, 4108 W. 100th Pl., Lenwood, Kan. 66207.		KNIGHT, SAM M., 1970, 4301 W. Walnut, Garland, Texas 75040.	
KASIMIAN, D., 1971, Box 245, Indio, Calif. 92201	275, 179	KESSLER, CHARLES H., 1972, 52 Pricewoods Ln., St. Louis, Mo. 63132	275	KNIGHT, JR., SHOWALTER ALT, 1970, 404 Superior Ave., Bogalusa, La. 70427	276
KASSMAN, ANDREW L., 1972, 9 Hillvale Rd., Syosset, N. Y. 11791	298, 209	KEYES, ROGERS E., 1969, 21 Deden Ave., Nyack, N.Y.		KNOPP, STEPHANIE A., 1972, 1668 Industry St., New Orleans, La. 70119.	
KATSMAN, J., 1972, Hashita 30, Holon I.S.		KEYS, ELIZABETH S., 1972, 2121 Jersey St., Quincy, Ill. 62301	323	KNOWLES, WILLIAM J., 1972, 144 Grant Ave., East Newark, N.J. 07029	196, 275
KATULA, JAMES P., 1972, 5466 Hill St., Maple Hts., Ohio 44137	275	KEYSER, JR., WARREN BENJAM, 1970, 3010 Elm Dr., Cleveland, Tenn. 37311	195	KNOWLTON, JAMES W., 1969, Rt. 2 Box 163, Hollywood, Md. 20636.	
KATZ, ERIC JEROME, 1969, 4623 Lewis St., Gulfport, Miss.		KHOURI, MICHAEL J., 1971, 826 Friedmanlane, Paducah, Ky. 42001.		KNOX, DAVID J., 1972, Box 1047 31, McAlis, 75230	298, 193
KATZ, EUGENE M., 1970, 4803 St. Anthony Ave.	197	KIDD, SUSAN G., 1970, 3063 Michigan Blvd., Racine, Wis. 53402.		KOBER, RONALD S., 1971, 955 Galloway Dr., Baton Rouge, La. 70806	275, 210
KATZ, GARY S., 1972, 9231 S.W. 52 Terr., Miami, Fla. 33165	298, 210	KIENTZ, BARBARA B., 1971, 635 St. George, New Orleans, La. 70121.		KOCH, JULIAN C., 1970, P.O. Box 2308, Birmingham, Ala. 35201	298
KATZ, GLENN S., 1972, 9231 S.W. 52 Terr., Miami, Fla. 33165	275, 210	KILLGORE, AILEEN M., 1971, Rt. 1, Tchefuna Esta, Covington, La. 70433	227, 323	KOCSIS, CHRISTOPHER L., 1970, American Embassy, Mexico D.F., Mex.	275
KATZ, JAN W., 1969, 7121 Walmsley, New Orleans, La. 70125	311	KILPATRICK, DANNY GENE, 1969, 1303-A Pine St., New Orleans, La. 70118.		KOERNER, JOHN EDWARD, III, 1968, 116 Rio Vista Ave., New Orleans, La. 70121.	
KATZ, PAUL R., 1969, 241 W69, Kansas City, Mo. 64113	257	KIMBELL, MARY B., 1972, 380 Buck Ave., Vacaville, Calif. 95688.		KOHAHA, BARBARA J., 1970, 1216 Blythe, Alexandria, La. 71301.	
KATZ, ROBERT A., 1969, 7121 Walmsley, New Orleans, La. 70125.		KIMBLE, STEVEN W., 1971, 340 E. Livingston Pk., Metairie, La. 70005.		KOHLMEYER, JO E., 1969, 11 Pelham Ave., Metairie, La. 70005.	
KATZ, STEVEN A., 1972, 1057 N. McLean Blvd., Memphis, Tenn. 38107	275	KIMBRELL, R., 1970, 534 Kirk Circle, Greenville, Miss. 38701	323, 223	KOLB, JR., HAROLD H., 1972, 6153 General Haig, New Orleans, La. 70124.	
KATZ, STEPHEN J., 1969, 1212 Rock Springs, Alton, Ill. 62002	257	KIMBRELL, THOMAS WILLIAM, 1969, 715 Florence St., Morgan City, La. 70380	293	KOLIN, ALLEN J., 1970, 1807 Portsmouth, Houston, Texas 77006	275, 209
		KING, ALVIN B., 1970, P. O. Box 28, Lake Charles, La.		KONCZ, LAWRENCE J., 1969, 5131 Prytania Apt. A., 70115.	
		KING, BARNEY D., 1970, Cliftonville, Miss. 39742.		KOONTZ, JIMMY D., 1971, 1207 Cimarron, Hobbs, N. Mex. 88240	298, 126

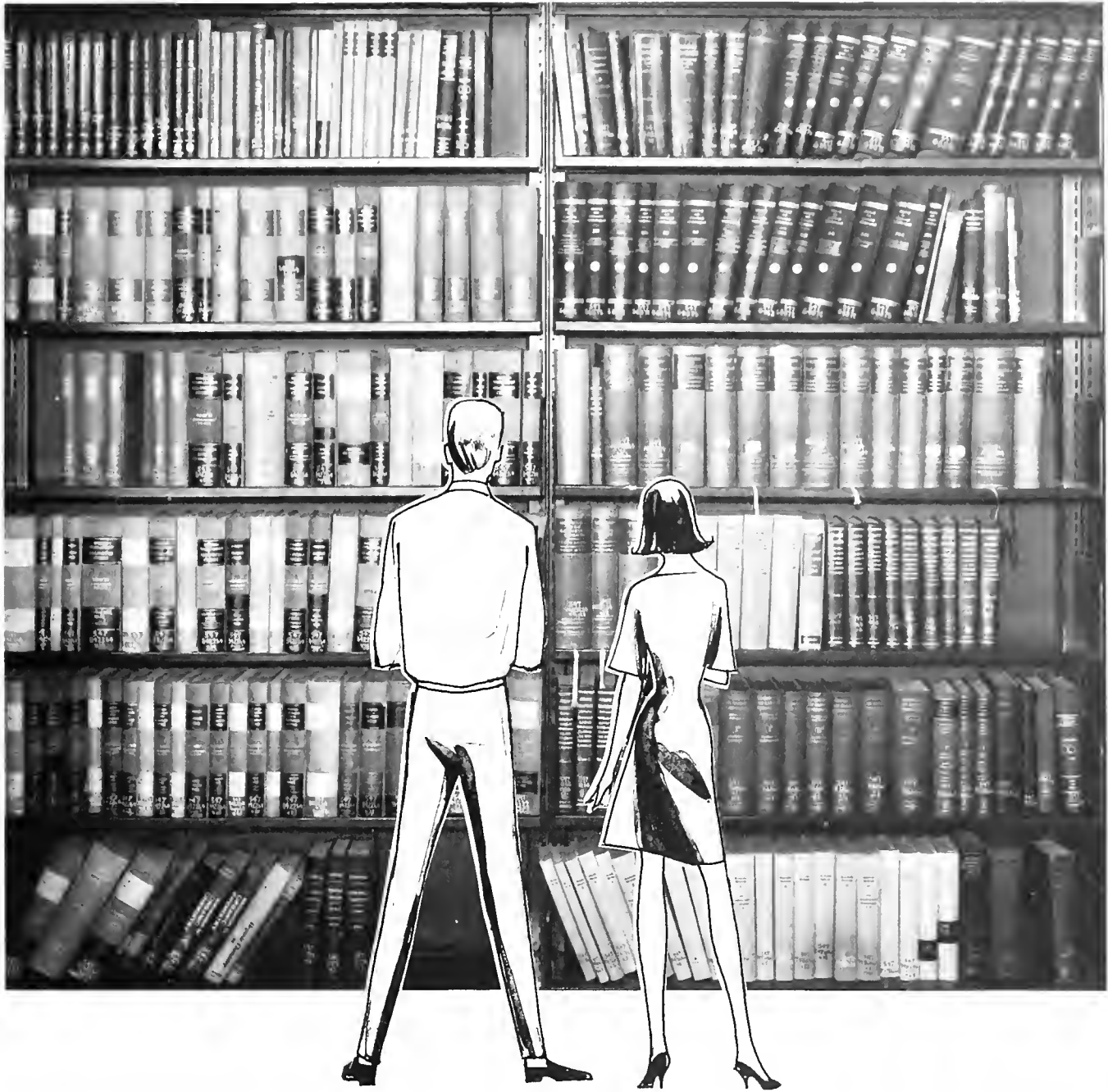

## The first time machines.

Books enable us to visit the past and explore the future. On numbered pages the vast total of man's thinking is preserved for the use, the inspiration and the guidance of young people. As long as great universities like Tulane continue to open for students the bright free world of the written word, we need not fear for the future. Since 1883, the Whitney has been publishing two books that help young men and women

to build a better life: the Whitney Savings Passbook, and the Whitney Checkbook. May they still be serving you well when your children are at Tulane.

**Whitney**  
NATIONAL BANK OF NEW ORLEANS  
MEMBER F. D. C.

W H E R E M O S T P E O P L E B A N K



**KOOP-LEVY**

KOOP, RODNEY A., 1970, 3815 Gentilly Blvd., New Orleans, La. 70122	275
KOPACZ, MICHAEL OUGUE, 1969, 5341 St. Charles Ave., New Orleans, La. 70115.	
KORBECKI, STEPHEN A., 1972, 9427 Sonora, Brentwood, Mo. 63144	276
KOROTKIN, JEFFREY HERBE, 1969, 66 Abbey Close, Scarsdale, N.Y. 10583	257, 201
KOSSOVE, PAMELA A., 1972, 1276 N.E. 191 St., N. Miami Beach, Fla. 33162	233, 324
KOSTMAYER, JR., JAMES HI, 1970, 1716 Robert St., New Orleans, La.	
KOTT, JOSEPH A., 1970, 7118 Foch Rd., New Orleans, La. 70126.	
KOVEN, PEGGY A., 1971, 13000 Arch Creek Te., N. Miami, Fla. 33161	231, 324
KOZLOWSKI, SHARON M., 1969, 2091 Thunderbird Tr., Maitland, Fla. 32751	311
KRAMER, LAURA R., 1971, 200 Grist Mill Ln., Great Neck, N.Y. 11028	324, 218
KRAMER, JR., OSCAR EDWARD, 1968, 1036 Tensas Apt. D., Harvey.	
KRAMER, STEVEN C., 1971, 5604 Ceylon, Dayton, Ohio 45430	276, 202
KRASNER, PATRICIA F., 1972, 677 Park Dr., Atlanta, Ga. 30306	324, 218
KRATISH, MARCIA, J., 1969, 4332 Post Ave., Miami Beach, Fla. 33140	311
KRAUSE, CONNIE E., 1972, R.D. 2, Woodstown, N.J. 08098.	
KRAVEN, THOMAS R., 1971, 15 Tennis Pl., Nutley, N.J. 07110.	
KRAVETZ, JAMES H., 1972, 4411 Allencrest, Dallas, Texas 75234.	
KRAVITZ, DAVID J., 1971, 23 Nantucket La., St. Louis, Mo. 63132	276, 201
KRAVITIN, SONDR A., 1972, 1715 Preston Dr., Columbus, Ga. 31906	324
KREFFT, KENNETH J., 1970, 4601 Pineda St., New Orleans, La. 70126.	
KREH, GUSTAVE MAURICE, 1969, 1815 Robert, New Orleans, La. 70115	258
KRELL, BRUCE E., 1971, 1214 Estelle, Hattiesburg, Miss. 39401.	
KRESSMAN, LISA K., 1970, Box 283, Trenton, Fla. 32693	311
KREWER, JOSEPH A., 1972, 763 Riverview Dr., Jekyll Island, Ga. 31520	276, 199
KRIEGER, MARTIN PHILLIP, 1969, 1156 Franklin Circl., Atlanta, Ga. 30324	177
KRIEGER, M., 1971, 5583 Bellaire Dr., New Orleans, La. 70124	276
KRINGOLO, STEVEN L., 1972, 2195 Bay Dr., Miami Beach, Fla. 33141	276
KRUCKS, WILLIAM N., 1971, 430 Brierhill, Deerfield, Ill. 60015	276, 205
KRUPP, THOMAS M., 1970, 1365 Cherry, Muskegon, Mich. 49441	196
KRUPSKY, JOHN W., 1971, 4543 Paris Ave., New Orleans, La. 70122	298, 179
KUBEC, JAMES R., 1969, 826 E. Highland Ave., Wooster, Ohio 44691	293
KUHLMAN, WILLIAM N., 1970, 620 Fairfield, Gretna, La.	276
KUHNER, HARRY EDWARD II, 1970, 1715 Green St., New Orleans, La. 70118.	
KULKA, MICHAEL R., 1970, 108 Constance Lane, LaGrange, Ill. 60525.	
KUPETZ, IRA S., 1972, 1603 Zenobia St., Denver, Colo. 80204	201
KUPIS, BENNY ADAM, 1969, 691 Wood Ave., Roselle, N.J. 07203	258
KURLANDER, COREY R., Pleasant Hill Lane, Glen Cove, N.Y. 11545	298
KUSHNER, HAROLD B., 2781 So. Colonial, Montgomery, Ala.	
KUTCHER, CAROLYN A., 1969, 5638 Boca Raton, Dallas, Texas 75230	311
KWIATKOSKI, PETER F., 1972, Qtrs. 299 N.A.S. Barbers Point, Hi. 96611	276
KWIATKOWSKI, STAN J., 1971, Qtrs. 299 N.A.S., Honolulu, Hawaii.	
KYLE, DARIA L., 1970, 4715 Woodrow, Galveston, Texas 77550	324
— L —	
LAAN GWENDOLYN K., 1972, 417 Vincent Ave., Metairie, La. 70005	324
LA BARRERE, LAWRENCE L., 1969, 6101 N. Rampart, New Orleans, La. 70117.	
LA BAUVE, DONALD J., 1969, 631 6th St., Lake Charles, La. 70601.	
LABORDE, JAMES MONROE, 1969, 63 Oriole, New Orleans, La. 70124	293, 193
LABORDE, JOHN P., 1971, 63 Oriole St., New Orleans, La. 70124	193
LABOVITZ, H., 1972, 4309 Ledgeview, Fort Worth, Texas 76109	276, 210
LACHAUSSEE, RUSSELL J., 1972, 1500 Bay St., Pascagoula, Miss. 39567.	
LACOSTE, LUCY W., 1969, 2206 Meadowbrook, Jackson, Miss.	
LA COUR BRIAN A., 1970, 6137 Arts. St., New Orleans, La. 70122.	
LADEN, JEFFREY SCOTT, 1969, 400 East 56th St., New York, N.Y. 10021	258
LAFF, ALAN D., 1971, 7 Parkway Dr., Englewood, Colo. 80110	276, 179
LAGO, YQUINTANA V., 1969, 3019 Cadiz St., New Orleans, La.	
LAGRONE III, DON HARTWE, 1969, 1630 E. 61 St., Tulsa, Okla.	258
LAIN, SARAH G., 1970, 2243 Feliciano, New Orleans, La. 70117	324
LAKEY JR., ROBERT FRANKLIN, 1970, 5305 Memphis St., New Orleans, La.	196, 276
LA MARCA, GEORGE L., 1970, 4720 Spain St., New Orleans, La. 70122.	
LAMB, PATRICIA L., 1969, 2479 Paul West Dr., College Park, La. 30022	312
LAMBERT, ALLAN H., 1969, 3804 Lake Villa Dr., Metairie, La. 70002.	
LAMBERT, DAVID A., 1972, 19401 N.E. 22nd Rd., Miami Beach, Fla. 33162.	
LAMIA, WALTER M., 1971, 4839 Bienville St., New Orleans, La. 70119	298
LAMOTHE, FRANK F., 1969, 1306 1/2 Constantin.	
LAMPARD, CATHERINE A., 1971, 1131 Philip St., New Orleans, La. 70130	324
LAMPTON, TUPPER MCCLURE, 1971, 1316 Church, Columbia, Miss. 39429.	
LA NASA, Anthony V., 1971, 960 Emerald, New Orleans, La. 70124	276
LANCASTER, WILLIAM M., 1972, 4202 Kirtland Rd., Nashville, Tenn. 37215.	
LAND, EUGRIGIA C., 1971, P.O. Box 561, Donaldsonville, La. 70346.	
LANDAU, JULIAN I., 1969, 8016 St. Charles Ave., New Orleans, La. 70118.	
LANDREM, JOHN LUTHER JR., 1971, 3206 Junior Pl., Shreveport, La. 71109.	
LANDRY JR., CHARLES ELWOOD, 1970, 602 Orchard St., Port Neches, Texas 77651.	
LANDRY, JOSEPH M., 1972, 541 E. Jefferson, Lake Charles, La. 70601	276
LANDRY, NANCY O., 1971, 11 Versailles Blvd., New Orleans, La. 70125	231
LANDRY, JR., NORMAN JOSEPH, 1970, 3007 Elliot St., Alexandria, La. 71301.	
LANDSMAN, RHONDA S., 1971, 6932 Concord, Niles, Ill. 60648.	
LANE LUCY E., 1971, 1209 Madison, Jonesboro, Ark. 72901	324, 223
LANEY, DAVID M., 1973, 1505 Fontaine Dr., Jackson, Miss.	
LANGHAM, STEPHEN M., 1972, 629 Dismukes St., Mobile, Ala. 36610.	
LANGHOFF, CHARLES ANDER, 1969, 4091 Fairmont Dr., New Orleans, La. 70122	258
LANOIX, CHARMAINE E., 1969, 4021 D. Hemecourt St., New Orleans, La. 70119	312, 229
LAPARI, MARTIN F., 1970, 549 Hyman Dr., New Orleans, La. 70121	298
LAPEYRE, ELIZABETH A., 1971, 742 Jefferson Ave., New Orleans, La. 70115	229
LARKIN, JOHN JOSEPH JR., 1968, 719 N. Atlanta, Metairie, La. 70003.	
LARNED, IV., ROBERT MILLA, 1970, 2305 Merrit Dr., Northfield, N.J. 08225	258
LAROSE, KEITH D., 1970, 2 Swan St., New Orleans, La. 70124	276
LARSON, ERLING I., 1972, 117 Ridgewood, Davenport, Iowa 52803	276, 180
LASKAY, NORMAN F., 1971, 1201 Lake Ave., Apt. 7, Metairie, La.	
LASKEY, PAUL M., 1972, 307 Commerce, Aberdeen, Miss. 39730	210
LATIMER, LEE H., 1971, 3310 St. Johns, Dallas, Texas 75205	276
LATVIS, PAUL P., 1972, 95 Weare St., Lawrence, Mass. 01843.	
LAURIE, KEITH E., 1972, 12134 E. Glenhaven Dr., Baton Rouge, La. 70815.	
LAW, DEBORAH A., 1969, 900 W.D. St., Ontario, Canada.	
LAW, J., 1972, Apartado 422, Panama, Pan.	277
LAWLER, JR., HENRY H., 1972, Box 367 Rosedale, Miss. 38769	277, 199
LAWRENCE, GARY S., 1972, 2106 Octavia St., New Orleans, La.	277
LAWRENCE, JIMMY D., 1972, 6854 Ridgeway, Houston, Texas 77017.	
LAWRENCE, SARAH A., 1969, 172 Nurmi Dr., Ft. Land, Fla. 33301	312
LAWRENCE, WILLIAM S., 1972, 124 Lexington, Bruceton, Tenn. 38317	277
LAZA, THOMAS E., 1971, Box 173, Dayton, Texas 77535	298
LAZARUS, EDWARD JAY, 1969, 51 Fontainebleau, New Orleans, La. 70125	258
LAZARUS, PHILIP J., 1970, 1270 101st St., Miami Beach, Fla. 33154	277, 177
LEAKE, DAVID M., 1971, 218 Friedrichs Ave., Metairie, La. 70005.	
LEANESS, CHARLES G., 1972, 1372 W. Indian Creek, Philadelphia, Pa. 19151	277, 210
LEARY, ANN K., 1971, 36 Florentine GDS, Springfield, Mass. 01108.	
LEARY, JACK H., 1972, 133 East Beach, Pass Christia, Miss. 39571	298
LEATHERBURY, HESTER L., 1969, 2420 College, Ft. Worth, Texas 76110.	
LEATHERMAN, JAMES W., 1972, 116 Valley View, Hot Springs, Ark. 71901	193
LEBLANC, JR., BERNARD JO, 1969, 418 N. Alcide Dr., Abbeville, La. 70510	258
LE BLANC, BYRON A., 1972, 311 Park Ave. Abbeville, La. 70510.	
LE BLANC, LARRY J., 1969, 3821 Prytania St. Ap., New Orleans, La.	258
LEBLANC, MAXIE ALBERT, JR., 1972, 1505 Stevenson, Vinton, La. 70668.	
LEBLANC, MEL V., 1972, 606 N. Ripley St., Alexandria, Va. 22304	277
LEBLANC, SHARON F., 1969, 6 Cloudy Lane, Darien, Conn.	
LEBLANC, STEVEN J., 1971, 7915 Plum St., New Orleans, La.	298
LE BOEUF, RICHARD A., 1970, 165 Ridgewood Lane, Scotia, N.Y. 12302.	
LEBOW, ILENE S., 1969, 641 S.W. 60th Ave., Pla., Fla. 33314	233, 312
LE BRETON, EDWARD F. I., 1971, 1420 First St., New Orleans, La. 70130.	
LECHE, CHARLES E., 1971, 1525 Short St., New Orleans, La. 70118.	
LEDET, ARTHUR J., 1972, 1102 Westview, Abbeville, La. 70510	277
LEE, BRUCE F., 1971, 170 Emogene Pl., Mobile, Ala. 36606.	
LEE, DWIGHT A., 1970, 1902 Warren St., Mankato, Minn.	
LEE, GYNN D., 1972, 1105 E. 7th Ave., Oakdale, La. 71463.	
LEE, JUDY A., 1970, 170 Emogene Place, Mobile, Ala. 36606.	
LEE, NANCY R., 1972, 170 Emogene Place, Mobile, Ala. 36606.	
LEE, ROBERT A., 1971, 105 Cherry St., Monroe, La.	
LEE, ROBERT E., 1971, 139 Imperial Woods, New Orleans, La. 70123.	
LEE, ROBERT E., 1970, 2234 Upperville, New Orleans, La. 70115.	
LEE, WAYNE J., 1971, 2234 Upperville, New Orleans, La. 70115.	
LEE, WILLIAM W. L., 1969, 6 Pell St., New York, N.Y. 10013	293
LEGENDE, PHILIP M., 1970, 604 Villere St., Chalmette 70043.	
LEHMANN, MILDRED L., 1970, 222 Lower Woodville, Natchez, Miss.	324, 218
LEHNARDT, RHODA L., 1972, 4115 Clermont Dr., New Orleans, La. 70122	324, 229
LEIFER, WILLIAM NEIL, 1969, 2001 W. 70th St., Shawnee Mission, Kan. 66208	258
LEIMGRUBLER, JOHN T., 1971, 5303 Pocahontas, Bellaire, Texas 77401.	
LEISECA, SERGIO ALFREDO, 1971, 6124 Maiden La., Bethesda, Md.	
LELCHUK, RICHARD H., 1971, 201 N.W. 124 St., Miami, Fla. 33168	277
LEMANN, JEREMY C., 1972, 7703 Burthe St., New Orleans, La.	
LEMANN, JOHN F., 1969, 7703 Burthe St., New Orleans, La. 70118	258
LEMLEIN, NEAL C., 1972, 37 Ridgeway Circle, White Plains, N.Y. 10605	209
LEMON, JAMES MORSE, 1969, 4224 Ridgeway Ct., Ft. Worth, Texas	193
LENDER, ROBERT JAY, 1969, 569 Washington St., Brookline, Mass.	
LENOWITZ, SARAH L., 1970, 203 Elm, Seguin, Texas 78155.	
LENYARD, ALETTA F., 1970, 2417 Piety St., New Orleans, La. 70117.	
LEONARD, JAMES R., 348 Audubon St., New Orleans, La. 70118.	
LEONARD, PAUL H., 1972, 431 Lincoln Dr., Jennings, La. 70546.	
LEONG, STANLEY P., 1971, 7 Grampan Rd. 6th F., Kiwlow, H.K.	
LEPMAN, III, LEWIS W., 1972, 634 Greenleaf, Glencoe, Ill. 60022.	
LERCH, STEPHEN J., 1972, 311 W. Fleming, Fort Wayne, Ind. 46807.	
LERMAN, ROBERT B., 1972, 724 N. Orlando Ave., Los Angeles, Calif. 90069.	
LERNER, III, SYD M., 1970, 3876 Walnut Grove R., Memphis, Tenn. 38111	277, 201
LEROY, GLEN S., 1972, 1414 Frankfort St., New Orleans, La. 70122.	
LESTELLE, TERENCE J., 1971, 6627 Foch Rd., New Orleans, La. 70126.	
LESTER, RICHARD D., 1971, 13311 Conifer, Houston, Texas 77024	277, 205
LETOSKY, STEVEN FRANK, 1969, 1614 7th St., So., Fargo, N.D.	258
LETSCHER, JON MICHAEL, 1969, 2334 Frenchman, New Orleans, La.	
LETULLE, GAYLE P., 1969, 1629 Pauline St., New Orleans, La. 70117	258
LEUNG, JAMES SHIH KWONG, 1971, 397 E. 49th St., 5 B., Brooklyn, N.Y. 11203.	
LEVENE, RICHARD B., 1972, 60 Brewster Rd., Scarsdale, N.Y. 10583	277, 201
LEVIN, ELLEN A., 1969, 4324 Arcady Dallas, Texas 75205	312, 218
LEVIN, MICHELE G., 1971, 2915 Granada Blvd., Coral Gables, Fla. 33134	324
LEVIN, RANDY L., 1971, 128 Beverly Pl., Munster, Ind. 46321	324
LEVIN, SUSAN P., 1970, 545 20th St., Beaumont, Texas 77706	324
LEVINE, DANIEL M., 1972, 43 So. Hudson, Denver, Colo. 80222	277
LEVINE, ELAINE S., 1970, 3400 Meridian Dr., Minneapolis, Minn. 55422.	
LEVINE, STEPHEN J., 1972, 7 Jeremy Ave., Plainview, N.Y.	
LEVINGSTON, JEFFREY ALA, 1969, 1109 Farmer St., Cleveland, Miss.	
LEVINGSTON, LARRY B., 1972, 1109 Farmer, Cleveland, Miss. 38732.	
LEVINSON, ROBERT N., 1970, 1709 Dunwoody Pl., Atlanta, Ga.	277
LEVISON, GARY M., 1971, 123 Clydelan Ct., Nashville, Tenn. 37205	277, 177
LEVITH, EARL H., 1970, 5231 Chamberlain Dr.	
LEVITH, NEIL P., 1972, 5231 Chamberlain, New Orleans, La. 70122.	
LEVKOWICZ, SAM L., 1971, 3110 Nashville, Ave. 70125.	
LEVY, BRUCE G., 1971, 1636 S. Jeff. Davis, New Orleans, La. 70125	246
LEVY, CHARLES M., 1971, 115 No. Wren, New Orleans, La. 70124.	
LEVY, DEBBIE D., 1972, 3715 Long, Beaumont, Texas 77706	233, 3



LEVY, JOHN J., 1970, 346 Drew Cr., Pensacola, Fla. 32503	324	LONGNECKER, NELSON C., 1969, 2121 Camp St., New Orleans, La. 70130.		MALONE, JOHN A., 1971, R Rt 1 Box 240, Edgard, La. 70049.	
LEVY, L., 5642 Marcia Ave., New Orleans, La. 70124	277, 202	LOPEZ, PETER A., 1971, 2404 E. Woodlawn, Victoria, Texas 77901.		MALOWNEY, LAUREL L., 1971, 6051 E. 56 St., Tulsa, Okla. 74135	324
LEVY, LYNDIA A., 1972, 5642 Marcia Ave., New Orleans, La. 70124	220	LOPRESTO, ALEX A., III, 1972, 335 Hilltop Cir., New Iberia, La. 70560.		MANARD, JOHN P., JR., 1971, 1330 Sixth St., New Orleans, La.	
LEVY, MARIAN C., 1972, 1757 Carruthers, Memphis, Tenn. 38112.		LORENZ, R., 1971, 106 Cherry Ct., Appleton, Wis.		MANARD, ROBERT L., 1969, 624 Williams St., Kenner, La.	
LEVY, MICHAEL S., 1970, 22 Meadow Woods Rd., Great Neck, N.Y. 11020.		LORIA, JR., ANTHONY JOHN, 1969, 430 6th St., Gretna, La. 70053.		MANDELKERN, I., 1971, 1503 Old Fort Dr., Tallahassee, Fla. 32301	278, 177
LEVY, ROBERT A., 1972, 1246 Briar Hills Dr., Atlanta, Ga. 30506	277	LOSABIO, PETER J., 1971, 2075 Duncan, Baton Rouge, La. 70802	277	MANDELKORN, M., 1972, 421 Garden St., Oxon Hill, Md. 20021	223
LEVY, ROBERT ARTHUR, 1973, 2121 McClendon, Houston, Texas	246	LOUPE, DONNA N., 1970, Route 1 Box 308, Springfield, La. 70462.		MANEMANN, KAREN S., 1971, 1605 Lafayette, Biloxi, Miss. 39530	324, 220
LEVY, ROBERT B., 1969, 214 Symphony Ln., Shreveport, La. 71105	258	LOW, JR., ALBERT SHELLEY, 1971, 2236 Stanmore, Houston, Texas 77019	277, 202	MANN, STEPHEN T., 1971, 4215 Markham St., Houston, Texas 77027	246, 205
LEVY, WALTER E., 1971, 921 Fern St., New Orleans, La. 70118	210	LOWELL, JOANNE T., 1972, 111 4th D Lido, Miami Beach, Fla. 33139.		MANNHEIMER, HENRY M., 1972, 1200 Ocean Drive, Miami Beach, Fla. 33139.	
LEWIS, CAROL A., 1971, 5033 Meadow Wood, Waco, Texas 76710	233, 324	LOWENSTEIN, SALLIE C., 1971, 5870 Marcia Ave., New Orleans, La. 20124.		MANNING, NANCY J., 1971, 4320 Lorraine, Dallas, Texas 75205	227
LEWIS, DANIEL M., 1971, 1908 Octavia St., New Orleans, La. 70115	298	LUBIN, DAVID JACK, 1969, 1406 S. 29th Ave., Hollywood, Fla. 33020	264	MANNING, WILLIAM T., 1972, 815 Bayou Black Dr., Houma, La. 70360	298
LEWIS, HORACE G., 1970, 2424 Ridgewood, Waco, Texas 76710	277	LUBIN, MICHAEL H., 1969, 4330 Michigan Ave., Miami Beach, Fla.	258	MANSON, ELLEN T., 1969, 417 Sunset Rd., Lookout Mtn., Tenn. 37350	312, 223
LEWIS, JOEL HOWARD, 1969, 4123 Falkirk, Houston, Texas 77025	258	LUBIN, PAUL M., 1972, 127 Cotton St., Newton, Mass. 02158	210	MANSON, PATRICIA L., 1969, 8 Richmond Pl., New Orleans, La. 70115.	
LEWIS, JOHN W., 1970, 4366 Tuckahoe, Memphis, Tenn.		LUCKETT, ANN, 1970, 5015 Meadow Lark, El Paso, Texas 79922	227	MANSOUR, ALFRED AMEEN, JR., 1972, 3448 Parkway Dr., Alexandria, La. 71301	199
LEWIS, LESLIE H., 1970, 5646 Indigo, Houston, Texas 77035	324	LUCY, ERIC D., 1971, 3704 Ferran Dr., Metairie, La. 70002.		MARAIST, MARGARET A., 1971, 906 Onstead St., Morgan City, La. 70380.	
LEWIS, LINDA S., 1969, 7801 Monmouth Ave., Margate, N.J. 08402	312	LUKASH, FREDERICK NEIL, 1969, 10 Warwick Rd., Rockville Cen., N.Y. 11570	258, 210	MARBON, MARK L., 1971, 3641 S.W. 21 St., Miami, Fla. 33145	197
LEWIS, MILES L., 1970, 1544 Henry Clay Ave., New Orleans, La. 70118	186	LUKEHART, JOSEPH K., 1970, 711 Dinsmore Ave., Punxsutawney, Pa. 15767.		MARC, YALE, 1969, 844 Raymond St., Miami Beach, Fla. 33141.	
LEWIS, RANDOLPH G., 1971, 405 Meridian Place, Tallahassee, Fla. 32303	277, 191	LUKIN, STEPHEN P., 1971, 8378 Spring Valley, Dallas, Texas 75240	278, 201	MARCELLO, DAVID A., 1971, 404 Menard Ave., Thibodaux, La. 70301.	
LEWIS, RICHARD C. JR., 1969, 622 Jena St., New Orleans, La. 70115.		LUM, JAMES W., 1970, 24 First Ave., Oswego, N.Y. 13126	195	MARCH, R., 1970, 10221 Falls Rd., Potomac, Md. 20854	324
LEWIS, STEPHEN IAN, 1969, 1425 Stuyvesant Ave., Trenton, N.J.		LUMMEN, MICHAEL W., 1970, 9645 Paula Dr., Corpus Christi, Texas 78410	298	MARCUS, IRA J., 1010 Lake, Metairie, La.	
LEWIS, STEPHEN R., 1971, 2902 Dominique, Galveston, Texas 77550	193	LUNBERG, M., 1970, 707 Vernon St., LaGrange, Ga. 30240.		MARCUS, NORMAN E., 1972, 3449 87 St., Jack Hts., N.Y. 11372	278, 209
LEWIS, WILLIAM S., 1970, 241 Overlook Dr., Warren, Ohio.		LUNSFORD, MARY A., 1971, 5251 So. Joplin, Tulsa, Okla. 74135	324	MARCUS, RANDALL E., 4231 Vendome Pl., New Orleans, La. 70125	278
L HOSTE, ROBERT J., 6200 Blanke St., Metairie, La.		LUPU, NORRIS S., 1969, 2 Hollyhock Lane, New Orleans, La. 70124	378	MARCUS, ROBERT L., 20 Dudley Sq., Shreveport, La. 71106	278
LIEBSCHUTZ, ANN C., 1972, 1014 Elm Ridge Dr. Glencoe, Ill. 60022	324	LUPTON, WILLIAM K., 1971, 3652 Rockhill Rd., Birmingham, Ala. 35223.		MARGULIES, ROGER A., 1970, 1000 Hagy S. Ford Rd., Nasberth, Pa. 19072	278
LILLIS, JR., EUGENE HUBE, 1969, 9 Stilt St., New Orleans, La. 70124	293	LURIA, IV, HERBERT B., 1969, 3909 Monhevallo Rd., Birmingham, Ala. 35213.		MARK, MICHAEL HOWARD, 1969, 7504 Bounty Ave., Miami Beach, Fla. 33141	259, 177
LINDERMAN, JAMES A., 1972, 8407 Sunset La., Indianapolis, Ind. 46260	277	LURIE, MARLENE L., 1972, 1300 Chautaugua, Carbondale, Ill. 62901	324	MARKARIAN, JUDITH A., 1969, 71 Franklin St., Englewood, N.J. 07631	312
LINDNER, ROBERT A., 1972, 6901 Ken Arbre, Cincinnati, Ohio 45236	202	LUTZ, FREDERICK E., 1970, 1205 St. Charles Apt., New Orleans, La.	278, 191	MARKEL, JAMES D., 1969, 2105 Jackson Rd., Popular Bluff, Mo. 63901	259
LINDQUIST, HOWARD GORDO, 1969, 514 Greenwood, Kenilworth, Ill.	258	LUTZ, MICHAEL H., 1971, 511 E. Academy, Canton, Miss. 39046.		MARCKHAM, JOHN W., 1972, 401 Jarvis, Louisville, Ky. 40207	288, 179
LINDSAY, JOSEPH H., 7222 Midbury, Dallas, Texas 75230.		LYNCH, TRACY J., 1972, 431 Gondoliero Ave., Miami, Fla. 33143.		MARKOFF, SCOTT G., 1972, 980 Cherry Tree, Glencoe, Ill. 60022	278
LINDSEY, MARY V., 1970, 121 W. Azalea Dr., Long Beach, Miss. 39560	324	LYNSKEY, PAUL COLEMAN, 1969, 3200 S.W. 94 Ave., Miami, Fla.	258	MARKS, BRIAN J., 1972, 3025 Park Ave., Augusta, Ga. 30904.	
LINDSLEY, SUE B., 1969, 4612 Watanga Rd., Dallas, Texas 75209	312, 229	— M —			
LIPMAN, ALEDA E., 1969, 2633 Kenilworth, Wilmette, Ill.		MABRY, WILLIAM B., 1971, 216 Fairway Dr., New Orleans, La. 70124	278, 186	MARKS, CAROLE E., 1971, 812 Windsor Ct., Augusta, Ga. 30904	324
LIPSCOMBE, M., 1972, 2404 Allendale Road, Big Spring, Texas 79720	324, 229	MAC DONELL, JANET LESLIE, 1970, 317 2nd Ave. N., Jacksonville, Fla. 32250	324	MARKS, LIANNA S., 1972, 3002 Marlane, Pensacola, Fla. 32506.	
LITHMAN, JERRY R., 1970, 12585 N.E. 1st Ct., Miami, Fla. 33161.		MAC HAUER, BONNIE KAREN, 1971, 6620 Canal Blvd.		MARKS, MARCUS FRANCIS, 1969, 4847 Sunset Blvd., Tampa, Fla. 33609	259
LIUZZA, RAY T., 1971, 82 Carolyn Ct., Arabi, La. 70032.		MACKIE, LYNN C., 1970, 6100 St. Charles Ave., 70118	324, 231	MARKSTEIN, G., 1972, 2232 Wirth Pl., New Orleans, La. 70115.	
LIVAUDAIS, PAUL FRANCIS, 1969, 355 Homestead, Ave., Metairie, La. 70005	293, 183	MACKIE, RICHARD H. JR., 1972, 6126 Delord St., New Orleans, La. 70118.		MARKUS, TIMOTHY A., 1972, 1159 Gateway La., Nashville, Tenn. 32220	278
LITTLE, BRENDA G., 6801 Vet. Hwy. Apt. 3, Metairie, La. 70003.		MACOW, CAROLYN L., 1969, 2305 Underwood, Houston, Texas 77025	312	MARLEY, MARK F., 1971, 3623 State St. Dr., New Orleans, La. 70125	278
LIVINGSTON, LURA M., 2700 Naogleon Ave., New Orleans, La.		MADAR, JR., ANDREW R., 1969, 6216 Cliffside Dr., Ft. Worth, Texas 76134	258, 199	MARLOW, SIONY G., JR., 1972, 2212 Shepard Blvd., Columbia, Mo. 65201	278, 205
LIVINGSTON, CARY D., 1972, 1709 Stafford St., Gretna, La. 70053.		MADDEN, RICHARD S., 1971, 145 Ricca Vista, San Antonio, Texas 78216.		MARQUEZ, ALICE W., 1972, 428 Lowerline St., New Orleans, La. 70118	227, 324
LO, CICERO III, J., 1970, 130 W. Claiborne Sq., Chalmette La. 70043	298	MADDOX, ROBERT ANDRE M., 1970, 3222 W. Beach, Gulfport, Miss. 39501.		MARRERO, LOUIS HERMAN, IV., 1971, 121 Camelia St., New Orleans, La. 70115.	
LOCKWOOD, LORAIN E., 1971, 22 Holbrook Lane, Briarcliff, N.Y. 10510	324, 224	MADOLE, FRANKLIN R., 1971, 3644 McFarlin, Dallas, Texas 75805.		MARSHALL, HAROLD O., 1972, 209 Queens Road, Pasadena, Texas 77502.	
LOEB, BETSY R., 1970, 1112 Federal Ave., Morgan City, La. 70380.		MAGEE, MICHAEL L., 1971, Star Route, Blackwell, Texas 79506	278	MARSHALL, JAMES S., 1972, 3302 Parsons Blvd., New York, N.Y. 11354.	
LOEFFELHOLZ, JOEL P., 1971, 3142 State St., New Orleans, La. 70125.		MAGID, ELLEN J., 1970, 2621 S. 18th, Chickasha, Okla. 73018.	278	MARSHALL, ROBERT H., 1972, 1242 Helois Ave., Metairie, La. 70005.	
LOFLAND, NEWMAN W., 1971, Box 36, Rockwall, Texas 75087	196, 277	MAGILL, CHARLES A., 1972, 310 Holmes St., Bettendorf, La. 52722	278	MARSHALL, WAYNE A., 1970, 40 West Shore, Culver, Ind. 46511	179
LOFTIN, CHARLES BROWN, 1969, 10528 Royal Wood Dr., Dallas, Texas.		MAGRISH, DAVID T., 1971, 740 Crevellings Ln., Cincinnati, Ohio 45226	278, 210	MARSHALL, WILLIAM S., 1969, Kleinwood Plantation, Bordelonville, La.	
LOFTUS, LORETTA S., 1970, 5652 Norwood Shawnee Mission, Kan. 66205	324	MAGUIRE, PATRICK T., 1972, 605 18th Ave. N.E., St. Petersburg, Fla. 33704	191	MARTIN, III, ALBERT ERSKI, 1970, 4221 Stratford, Richmond, Va. 23225	278
LOGAN, ROBERT ALTMAN, 1969, 340 N. Deere Pic. Dr., Highland Park, Ill. 60035.		MAH GALVIN, SIU CHENNG, 1972, 103 South St., Hollandale, Miss. 38748	278	MARTIN, DIANE M., 1969, 35 Audubon St., New Orleans, La. 70118.	
LOMBARD, DALE A., 1970, 1308 Palfrey St., Gretna, La. 70053.		MAHER, MICHAEL B., 1969, 71 Riverside Dr., Basking Ridge, N.J. 07920.		MARTIN, JR., ERNEST GROVER, 1971, 32 Poplar Circle, Gulfport, Miss.	199
LOMBARD, MICHAEL ANTHON, 1969, 1828 Wagner, New Orleans, La. 70114.		MANGRAVITE, RONALD D., 1972, 4945 Manitoba Dr., Alexandria, Va.		MARTIN, JANICE T., 1970, 1820 Kerlerac St., New Orleans, La. 70116.	
LOMBARDO, FRANK L., 1970, 4768 St. Roch, New Orleans, La. 70122	277, 223	MAHON, JR., JOHN ROBERT, 1971, 6501 S.W. 134 Dr., Miami, Fla. 33156	278	MARTIN, KENT M., 1972, 2435 E. 11th, Joplin, Mo. 64801	196, 298
LONG, DALE G., 1972, 1829 Broadstone, Grosse Pointe, Mich. 48236.		MAHONEY, JAMES K., 1972, 100 W. Dogwood, Hobart, Okla. 73651.		MARTIN, LAWRENCE H., 1971, 1321 Pacific Ave., New Orleans, La. 70114.	
LONG, DANIEL A., 1972, 6500 Camphor St., Metairie, La. 70003	277	MAHONEY, JOHN T., 1972, 203 Fleur De Lis Co., Memphis, Tenn. 38117	189	MARTIN, LYNNE M., 1972, 7030 Gen. Haig St., New Orleans, La. 70124	324, 229
LONG, DEBRA H., 1972, 63 Camden Ave., Ext., Salisbury, Md. 21801	324, 231	MAHONEY, ROBERT MURRAY, 1971, 713 Fern St., New Orleans, La. 70118.		MARTIN, THOMAS D., 1970, Rt. 3 Box 241, Ringgold, La. 71068.	
LONG, ROBERT L., 1972, 99 High St., Winnetka, Ill. 60093.		MAKER, DANIEL A., 1969, 209 Rutledge Dr., Bridgeville, Pa. 15017	278	MARTIN, THOMAS J., 1969, Box 105 R 2, Syracuse, Ind. 46567.	
LONG, JR., STEWART MCLEN, 1969, 3331 Grant Valley R., Atlanta, Ga.		MALDONADO, LUIS F., 1971, 7907 Panola St., New Orleans, La. 70118.		MARTINEZ, C., 1970, 109 Mapleton Ave., Baytown, Texas 77520	278
LONG, THEODORE W., 1971, 1616 S. Lopez St., New Orleans, La. 70125.		MALLON, PAUL J., 1971, 438 West Sixth Ave., Roselle, N.J. 07203	196, 298	MARTINEZ, ODALINE C., 1972, 4508 Paris Ave. Apt., New Orleans, La. 70122	324
LONG, JR., WILLIAM MC M., 1970, 2112 Audubon St., New Orleans, La. 70118.		MALLORY, JAMIE E., 1969, 8001 Sycamore St., New Orleans, La. 70118	312, 231	MARTINY, LEON E., 1971, 3109 Belmont Pl., Metairie, La. 70002	278
LONGNECKER, GOFFREY H., 1971, 2 Audubon Pl., New Orleans, La. 70118.				MARVIN, MICHAEL F., 1970, 1127 Longwood, Baton Rouge, La.	
LONGNECKER, STANTON L., 1970, 2 Audubon Pl., New Orleans, La. 70118.				MASELLI, JR., J., 1969, 3419 Nashville Ave., New Orleans, La. 70125	259, 180
				MASHBERG, JAMES H., 1971, P. O. Box 277, Decatur, Miss. 39327.	

MASON, JOHN B., JR., 1972, 1036 Aron Dale, Jackson, Miss. 39216	278	McALPIN, MARY A., 1971, 306 N. Sunset Blvd., Gulf Breeze, Fla. 32561.		McDONALD, III, J.F., 1972, 4469 Lafayette St., New Orleans, La. 70122.	
MASON, MICHAEL H., 1972, 412 Pierremont Rd., Shreveport, La. 71106.		McALPINE, MICHAEL L., 1969, 303 Sena Dr., Metairie, La. 70005.		McDONALD, ROBERT D., 1971, 716 E. Creek, Sallislan, Okla. 74955	279
MASSEY, DAVID H., 1970, 216 16th St., Laurel, Miss. 39440.		McARTHUR, KATHERINE E., 1972, 437 McDaniel St., Tallahassee, Fla. 32303	324	McDONNELL, W. F. I., 1972, 2311 Broadmoor Pl., Gulfport, Miss. 39501	299
MASSEY, JON G., 1971, 831 N. Madison K-25, Jackson, Miss. 39202.		McCAFFREY, P., 1970, 4418 Maple Lane, Allison Park, Pa. 15101.		McEACHIN, EUGENE MOORE J., 1969, Kilweg 10 Dr.	
MASSON, FRANK W., 1971, 3615 Westminster, Rockford, Ill. 81107.		McCALIP, MELODY A., 1972, 6 Hunter S. Hill, Natchez, Miss. 39120	324	McELROY, MARY J., 1972, 723 Keystone, River Forest, Ill. 60305	246
MASTROSIMONE, WILLIAM, 1970, 4 Brunswick Circle, Trenton, N.J.		McCALL, TERRY A., 1970, 43 Overlook, Golf, Ill.		McELWAIN, CHARLES E., 1971, 4702 Jamestown Rd., Washington, D.C. 20016.	
MATASSA, MICHAEL A., 1971, 1492 Moss St., New Orleans, La. 70119.		McCALLON, EARL R. I., 1971, 608 Smith Dr., Metairie, La. 70005.		McELWEE, DENNIS J., 1970, 213 D. W. Gatehouse, Metairie, La. 70005.	
MATHERNE, WINSTON FRANC, 1969, 2331 Dauphine, New Orleans, La. 70117.		McCARRON, JR., JOHN G., 1971, 62 Star Lake Dr., Wawington, Fla. 32507.		McFAUL, HARRIET J., 1971, 297 Audubon Blvd., New Orleans, La. 70125.	
MATHESON, III, DANIEL N., 1971, 608 E. Cliff, Euless, Texas 76039	278, 186	McCART, JOHN T., 22 W. Vassar Ave., Stratford, N.J. 08084	278, 179	McGAHA, JR., JOHN R., 1970, 1822 N. Dupre St., New Orleans, La. 70119	299
MATHEWS, MARY H., 1971, Schuyler Rd., Nyack, N.Y. 10960	324	McGARTHY, DANNY W., 1972, 907 Lamanche St., New Orleans, La. 70117.		McGALLIAN, JESSE R., 1972, 203 N. Church, Winters, Texas 79567.	
MATHIEU, PATRICIA A., 1972, 1103 Lowerline St., New Orleans, La. 70118	324	McGARTHY, WILLIAM P., 1972, 2504 Winifred St., Metairie, La. 70003.		McGEE, CHARLES H., 1972, 4012 Richmond, Shreveport, La. 71106	278, 183
MATLIN, P., 1972, Obtuse Hill, Brookfield Cen., Conn. 06805.		McCLAIN, HUGH J., 1971, 4728 Frenchmen St., New Orleans, La. 70122	298	McGHEE, PAUL H., 1971, 4110 W. Congress Pkw., Chicago, Ill. 60624.	
MATSUZAKI, NORMAN N., JR., 1972, 1250 Puu Kipa St., Pearl City, Ill. 96782.		McCLINTOCK, MARY J., 1971, 305 Lakewood Dr., Baytown, Texas 77520	324, 223	McGINNIS, EILEEN B., 1969, 109 Rhodes Ave., New Orleans, La. 70114	312
MATTHEWS, L., 1970, 1 Richmond Pl., New Orleans, La. 70115.		McCLOSKEY, EDWARD J., 1971, 1600 Fern St., New Orleans, La. 70118.		McGINNIS, RONALD E., 1971, 113 Towne Vue, San Antonio, Texas 78213	299, 223
MATTAX, K., 1979, 3207 Virginia, Houston, Texas 77006.		McCLUNEY, CHRISTOPHER B., 1971, 910 J. Anderson Dr., Ormond Beach, Fla. 32074	278	McGLYNN, JOHN P., 1970, 20 Edison Ave., New Shrewsbury, N.J. 07724.	
MAUSKOPF, LINDA M., 1971, 3450 Toledo Terrace, Hyattsville, Md. 20782.		McCLURE, MICHAEL K., 1971, 306 Lawton St., Fall Church, Va. 22046.		McGLOTHLEN, JERRY D., 1972, 2202 16th St., Greeley, Colo. 80631	299
MAUTERER, III, EDWIN ALBE, 1971, 1917 Concord Ave., Metairie, La. 70003	298	McCLURE, MICHELE L., 1970, 3715 Lenox Dr., Ft. Worth, Texas 76107	227, 324	McGOWIN, GEORGE F., 1971, Rt. 1, Box 174 E., Pineville, La. 71360	278, 179
MAXWELL, JON MICHAEL, 1969, 110 Ridge Place, Searcy, Ark. 72103	259	McCONNELL, SUZANNE B., 1971, 16 Bayberry Lane, Williamsburg, Va. 23185	324, 229	McGREGOR, WILLIAM A., 1972, Route 2, Box 142, Wichita Falls, Texas	278, 199
MAXWELL, M., 1971, 408 W. Adams St., Nashville, Ill. 62263.		McCORD, EDWARD M., 1971, 1724 Coventry, Oklahoma City, Okla. 73120	278	McHUGH, KATHLEEN M., 1969, 7911 Freret St., New Orleans, La. 70118.	
MAXWELL, RICHARD C., JR., 1969, 89 N. Hawkins St., Akron, Ohio	244, 193	McCORD, WILLIAM K., 1970, 310 Audubon Blvd., New Orleans, La. 70125	278	McHUGH, LYNN R., 1970, 903 Pasadena Dr., Nashville, Tenn. 37204.	
MAU, GARY D., 1972, 2704 Washington Ave., New Orleans, La. 70113.		McCORMICK, ANN M., 1971, 4-53rd St. Circle, Gulfport, Miss. 39501	325, 224	McINERNEY, JR., MAURICE F., 1971, 5118 Lowell La. N.W., Washington, D.C.	278
MAYER, CATHERINE B., 1972, 130 Homestead, Metairie, La. 70005	227, 324	McCOY, SHARDN A., 1971, 1210 Charbonned, New Orleans, La. 70117.		McINTIRE, PALMOUR H., 1969, 40 The Prado, Atlanta, Ga. 30309	231
MAYER, CHARLES B., 1969, 2027 Carondelet St., New Orleans, La. 70130.		McCRAV, WILLIAM M., 1971, 1614 Killdeer St., New Orleans, La. 70122	298	McKEE, CONSTANCE J., 1971, 5220 Whitney Ave., Carmichael, Calif. 95608.	
MAYHEW, JO S., 1969, 616 Adams, New Orleans, La. 70118.		McCREADY, JAMES M., 1972, 9255 Blankenship, Houston, Texas 77055	278	McKEEVER, P., 1972, 145 Scarborn Dr., York, Pa. 17403	325
MAYO, JR., LEON DANIEL, 1970, Box 307, Pine Hill, Ala. 36769.		McCREADY, LLOYD V., 1972, 1914 Del Crest, Lakeland, Fla. 33803	299	McKEEVER, JR., ROBERT B., 1970, 411 Linden St., Winnetka, Ill. 60093.	
MAZUR, DIANE J., 1972, 251 Hillview Dr., San Antonio, Texas 78209	324	McCUE, JR., W., 1969, 6119 Mandeville St., New Orleans, La. 70122	293	McKENNA, LEO JOHN I., 1971, 736 E. Wm. David Pkwy., Metairie, La. 70005	278
McADOD, BETTINA C., 1971, Gypsy Hill Rd., Ambler, Pa. 19002.		McCURDY, JR., CLYDE W., 1971, 1247 Park Blvd., Stone Mountain, Ga. 30083.		McKENZIE, PAVLA J., 1972, 3644 Yorkway, Topeka, Kan. 66604	325, 229
McAfee, DENNIS N., 1970, 5102 Tamarach, Baytown, Texas 77520.		McCUTCHEN, SHERRILL L., 1972, 2018 Fern St., New Orleans, La. 70118	325, 231	McKINNEY, MARY B., 1971, 3208 Avondale, Ft. Worth, Texas 76109	231

at work or play, your tiny  
**MINOX CAMERA** **3 1/4 oz.**  
 is your constant companion!

When seconds really count . . . you're no farther away from perfect, full-size B/W or color pictures than the minuscule Minox camera you're wearing on your belt. It has the big camera features that make it a photographic gem: built-in exposure meter; large, bright optical viewfinder; 2 built-in filters; F/3.5 Complan lens; focuses 8" to infinity; all speeds to 1/1000 sec.; 50 exp. magazine loads in seconds.

We honor MR. BOL & BANK AMERICARD

**24-HOUR**

complete with  
case & chain

**\$157.50**

Kodachrome & Ektachrome  
film processing exclusively by  
**EASTMAN KODAK**

 **bennett's**  
EVERYTHING PHOTOGRAPHIC  
Third Block on Boronne St. • 522-0511

McKINNON M., 1969, 5355 Runnymede Rd., Jackson, Miss. 39211	312, 223	MICHAEL, PAULA R., 1972, 2730 Spring Garden, Winston Salem, N.C. 27106	233, 325	MOMYER, THOS. W., 1969, 207 Arthur Ave., Scottsdale, Pa. 15683.	
McLAREN, JOHN FREDERIC, 1969, 2203 Princeton, Midland, Texas 79704	196, 293	MICHAEL, SANDRA R., 1969, 2730 Spring Garden, Winston Salem, N.C. 27106	233, 312	MONAGHAN, SUSAN K., 1969, 306 Lamat, Overton, Texas 75684.	
McLELLAN, JR., CHARLES W., 1969, 318 Cuddimery Dr., Metairie, La. 70005	293	MICHELSON, MARC A., 1970, 2012 Brookmanor, Decatur, Ala. 35601.		MONAS, MICHAEL J., 1972, 4473 S. W. 50th St., Ft. Lauderdale, Fla. 33314	299, 209
McLEOD, EUGENE BELTON, 1971, Rt. 2, Box 19, Pinewood, S.C. 29125.		MICHELSON, SETH G., 1972, 6035 S.W. 64 Pl., Miami, Fla. 33143	279, 209	MONAST, JOSEPH HORRACE I, 1969, 3325 Coliseum, New Orleans, La. 70115.	
McLEOD, JOHN A., 1972, Rt. 1, Box 345, Semmes, Ala. 36575.		MICHELET, PAULA C., 1969, 5117 Marigny St., New Orleans, La. 70122	312	MONNIN, WILLIAM CHARLES, 1969, 2914 W. Main, Jeanerette, La. 70544.	
McLEOD, JR., ROBERT P., 1970, 1222 Ridgecrest Ave., Burlington, N.C.	278	MICKAL, LARRY ERNEST, 1969, 1108 Beverly Garden, Metairie, La. 70002	299	MONROE, CARLA A., 1970, 5710 MacArthur Blvd., New Orleans, La. 70114.	
McMAHON M., 1969, 7328 Plum St., New Orleans, La. 70118.		MICKLER, LINDSAY R., 1972, 10010 Hampshire Dr., Huntsville, Ala.	325, 224	MONROE, GARY ALAN, 1969, 810 Boyd, Midland, Texas 79701	259
McMANUS, III, JOHN H., 1971, 2115 Oceanfront, Atlantic Beach, Fla. 32233	180	MIDKIFF, KAREN S., 1970, 500 Grand Concourse, Miami Shores, Fla. 33138.		MONROE, GAYLE L., 1971, 5710 MacArthur Blvd., New Orleans, La. 70114.	
McMILLAN, JOHN S., 1971, 149 Brockenbraugh C., Metairie, La. 70005	278, 191	MIELE, WILLIAM J., 1970, 200 S. Mercury Ave., Clearwater, Fla. 33615	279	MONTELEONE, ANTHONY A., 1970, 3109 DeSoto St., New Orleans, La. 70119.	
McMILLIN DE VARA A., 1970, 363 4th St., Atlantic Beach, Fla. 32233.		MILKE, MICHAEL P., 120 Felecie Dr., LaFayette, La. 70501.		MONTELEPRE, P., 1971, 173 1/4A Struska, Buloorusski, Ur.	
McMILLIN, KATHLEEN L., 1972, 363 Fourth St., Atlantic Beach, Fla. 32233.		MILBERG, A., 1970, 56 Kings Ct., San Juan, P.R.	279, 201	MONTERUBIO, FRED R., JR., 1972, 26 Huntleigh Wood, St. Louis, Mo. 63131	279
McMULLEN, JOAN L., 1972, P. O. Box 990, Bartow, Fla. 33830	325	MILCAREK, WILLIAM FRANC, 1969, Dixon Rd., Rock Falls, Ill.		MONTIGNY, JON W., 1972, 494 Litchfield Dr., Windsor Locks, Conn. 06096	299
McNAMARA, JAMES J., 1971, 55 Marion Rd., Princeton, N.J. 08540.		MILES, DAVID A., 1971, 2423 Elbow Road, Orange Park, Fla. 32073.		MONTJOY, J., 1969, 113 E. High St., Mt. Sterling, Ky. 40353.	
McNAMARA, THOMAS M., 1971, 8270 La Salle St., Baton Rouge, La. 70806	199	MILES, JEFFREY LYNN, 1969, Box 136, Crowley, La. 70526.		MOODY, GUY B., 1972, 5030 Silver Hill Ct., Suitland, Md. 20028.	
McNEAL, JAMES R., 1971, 2170 Bimini Dr., W. Palm Beach, Fla. 33406	278	MILLER, ALLEN S., 1973, 7 Tanglewyld, Bronxville, N.Y.	246, 201	MOODY, WILLIAM EDWARD, 1969, 5030 Silver Hill Ct., Suitland, Md. 20028.	
McTERNAN, MARK S., 1970, 1 Churchhill Rd., Port Chester, La.	197, 278	MILLER, BRUCE A., 1972, 2037 Joseph St., New Orleans, La. 70115	279	MOON, HARRY K., 1972, 359 N. 26 St., Leeds, Ala. 35094	279, 199
MEADERS, DAVID A., 1972, 486 W. Georgia Ave., Forest Park, Ga. 30050.		MILLER, DEBORAH J., 1972, Box 97, St. Croix Fall, Wis. 54024	325	MOON, JOHN JOSEPH, 1969, 915 N. W. 122 St., N. Miami, Fla. 33168	259
MEADOR, MARILYNN S., 1970, 2014 Bay Springs Rd., Laurel, Miss. 39440	325	MILLER, GEORGE R., 1971, 1704 So. Owasso, Tulsa, Okla. 74120.		MOON, KATHLEEN L., 1972, 114 Ft. Crockett, Galveston, Texas 77550	325
MEANY, DAVID G., 1972, 20 Ave. Matignon, Bordeaux 33, France 44107	278	MILLER, HAL E., 1969, 1005 Forestway, Ill.		MOORE, BARBARA K., 1972, Marion, Ark. 72364	325
MECHLER, JEROME FREDERIC, 1969, 5438 Hawthorne Pl., New Orleans, La. 70124	293	MILLER, HUGH O., 1971, 5855 Sheridan Rd., Chicago, Ill. 60626	189	MOORE, FRANCIS, M., 1971, 5713 Chopin Ct., Metairie, La. 70003	278
MEDERER, HYTA L., 1971, Loblolly Hill, Valdosta, Ga. 31601.		MILLER, JOEL ERNEST, 1969, Box 289, Middlebury, Ind. 46540	199	MOORE, HOWARD AUSTIN, 1969, 127 Classen Dr., Dallas, Texas 75218	193
MEDO, STEVEN OTTO, JR., 1969, 547 Jewel St., New Orleans, La. 70124.		MILLER, JUDITH A., 1971, Box 97, St. Croix Falls, Wis.	220	MOORE, JAMES C., 1970, 207 E. Cherokee, Marietta, Okla. 73448.	
MEEHAN, JOHN WILLIAM, III, 1971, 4020 Vincennes Place, New Orleans, La. 70125	278	MILLER, KATHERINE O., 1970, 5908 Garfield St., New Orleans, La. 70115.		MOORE, JOE E., 1972, 1501 W. Faulkner, El Dorado, Ark. 71730.	
MEEK, SALLIE R., 1972, Merigold, Miss. 38759	325, 231	MILLER, MACHALE ANDREW, 1969, 1229 Lowerline, New Orleans, La. 70118.		MOORE, JOHN D., 1971, 5920 Riverview Way, Houston, Texas 77027.	
MEEKS, JR., G. G., 1972, 12314 Cobblestone, Houston, Texas 77024.		MILLER, MACKEL B., 1971, P. O. Box 402, Basile, La. 70515.		MOORE, MRS. MARILYN O. Q., 1970, 3516 Napoleon Ave., New Orleans, La.	
MEHLMAN, CAROL S., 1970, 10859 Rondelay Dr., St. Louis, Mo., 63141	223, 325	MILLER, MARGARET J., 1971, 97 Goodwyn Pl., Memphis, Tenn. 38111	325	MOORE, MICHAEL B., 1969, 3 Oak Park Ave., Darien, Conn. 70118.	
MELIUS, JANET M., 1969, 208 Sycamore Dr., Metairie, La. 70005.		MILLER, MARIE E., 1969, 1202 State St., New Orleans, La. 70118	325	MOORE, MICHAEL H., 1972, 2901 Esplande Ave., New Orleans, La. 70119	191
MENDOW, ROBERT L., 1971, 2320 Cambonne St., New Orleans, La. 70118	299	MILLER, MARTIN OWEN II, 1969, 6043 Chestnut St., New Orleans, La. 70118.		MOORE, ROBERT LLOYD, 1969, 2733 Easton Ter., Lakeland, Fla. 33803.	
MENGE, EVELYN F., 1969, 5530 Baccich, New Orleans, La. 70122	312	MILLER, MAY M., 1972, 5908 Garfield St., New Orleans, La. 70115	325	MOORE, RONALD R., 1971, Box 385, Tripoli, L. I. 70118	279, 197
MERCIER, JULES H., 1970, 120 Sena Dr., Metairie, La. 70005	278	MILLER, MEAD PICKENS, 1969, 4000 Reno Rd., N.W., Washington, D.C. 20008	259	MORALES, R., 1972, Box 3685, San Juan, P. R. 00904.	
MERDES, DANIEL W., 1971, 1674 Soniat St. Apt., New Orleans, La. 70115	278	MILLER, PATRICIA A., 1971, 42 Bradley Rd., Shelby, Ohio 44875	325	MORAN, JAMES C., 1970, 2833 St. Charles Ave., New Orleans, La.	
MEREDITH, MARY E., 1971, 501 Brookside Cove, Biloxi, Miss. 39531	325, 229	MILLER, RICHARD W., 1972, 710 Woodridge, Glencoe, Ill. 60022	279	MOREHISER, MARIENNE B., 1972, 148 Moss Lane, New Orleans, La. 70123	325
MERLIN, GAYLE S., 1970, 38 McAlister Dr., So., 30329.		MILLER, ROBERT HAROLD, 1969, 240 Arlington Dr., Metairie, La. 70001	259	MORELAND III, JOHN W., 1972, 987 Northside Dr., Jackson, Miss. 39206.	299
MERLIN, HAROLD S., 1970, 1205 Lenox Circle, N. Atlanta, Ga. 30306	278, 201	MILLER, THOMAS F., 1969, 8476 E. Chaparral, Scottsdale, Ariz. 85251.		MORGAN, SCOTT I., 1972, 7007 Magazine, New Orleans, La. 70118.	
MERRELL, JAMES P., 1972, 311 S. 4th, Marion, Ill. 62959	278	MILLER, VICTORIA A., 1970, Box 346, Wayne, Ill. 70118.		MORGAN, STEPHEN J., 1972, 534 Nightingale Rd., Jacksonville, Fla. 32216	299
MERRILL, JOHN G., 1970, 2801 Quebec St., Washington, D.C. 20008	199	MILLS, CHARLES ALAN, 1969, 20 N. Kings Highway, St. Louis, Mo. 63108	205	MORET, MARGO C., 1971, 1624 Johnson Rd., Atlanta, Ga. 70118	326, 218
MERRITT, ANN P., 1971, 1685 Pollard, Baton Rouge, La. 70808	325	MILLS, DAVID STANLEY, 1933, Fantails Prospect R., Farnaan Surre, Eng. 70118.		MORGAN, IRVIN W., 1971, 2820 Mistletoe, New Orleans, La. 70118.	
MERRITT, ORA L., 1969, 3764 Elmora St., Houston, Texas 77005	312	MILNE, SAMUEL A., 1972, 421 Hermosa S.E., Albuquerque, N. Mex. 87108.		MORGAN, ROBERT D., 1970, 13 Bobby Rd., W. Nvack, N. Y. 10994.	
MERRITT, JR., THOMAS B., 1970, 4329 Wellington Dr., New Orleans, La. 70122.		MILUNAS, ROBERT J., 1969, 1233 Pointst Place, Decatur, Ga. 30033	259	MORGAN, SIBYL V., 1972, 4600 James Dr., Metairie, La. 70113.	
MERSMAN, III, RICHARD K., 1971, 12067 Point Oak Rd., St. Louis, Mo. 63131	191	MIMS, STEPHEN SCARBOROUGH, 1969, 1400 S. Post, Oak, La. 70727	259	MORGAN, WILLIAM R., 1971, Box 6, Pleasant Hill, La. 71065	279
MERTINS, ELLEN S., 1969, 3339 Fernway, Montgomery, Ala. 36171	312	MINER, DAVID CHRISTOPHE, 1970, 1319 Westwood Rd., Pascagoula, Miss. 39567	299	MORRILL, JAMES AGRIPPA, 1969, 209 High St., Newburyport, Miss. 01950	260, 180
MESH, ALAN M., 1972, 7430 Yamini, Dallas, Texas 75230	279, 201	MINETTE, MICHAEL P., 1971, 1320 Lowerline St.		MORRIS, DANIEL T., 1971, 882 Homedale Ave., New Orleans, La. 70124.	
MESSA, KENNETH C., 1972, 201 W. Girod, Chalmette, La. 70043	279	MINTZ, CHARLES J., 1972, 10 Country Club Rd., Mobile, Ala. 36608.		MORRIS, DEBORAH G., 1972, 7612 Zimple St., New Orleans, La. 70118.	
METZ, MICHELE A., 1972, 1321 Sixth St., New Orleans, La. 70115	325	MIRVIS, KENNETH W., 1970, 581 Conway Forest D., Atlanta, Ga. 30327	279	MORRIS, DEBORAH L., 1972, 2816 Villa Rica Rd., Jacksonville, Fla. 32217	326
MEYER, CAROL A., 1971, 6436 Creswell, Shreveport, La. 71106	325	MISKO, LOUIS D., 1972, 505 Maple St., Biloxi, Miss. 39530	279	MORRIS, JR., DEWITT L., 1969, 6647 Louisville St., New Orleans, La. 70124	260
MEYER, CONRAD I., 1969, 1434 Frankfort St., New Orleans, La. 70122	338	MISSETT, JR., JOSEPH RYAN, 1971, 3700 Galtocan Dr., Ft. Lauderdale, Fla.		MORRIS, ELIZABETH B., 1971, 117 Tuna, Galveston, Texas 77550	326
MEYER, GARRICK M., 1972, 1205 Eganias St., New Orleans, La. 70117	279	MISTRETTA, VICTOR J., 1972, 1020 Compromise, Kenner, Mo. 70062	299	MORRIS, JOHN H., 1971, 533 1/2 W. Park, Butte, Mont. 59701	299, 180
MEYER, JOHN W., 1969, 1008 27th St., Hondo, Texas 78661.		MITCHELL, MICHAEL J., 1969, 1505 S. Countrv Club, Carlsbad, N. Mex. 88220		MORRIS, JAN L., 1969, 1413 Tenn St., Louisiana, Mo. 63353.	
MEYER, JOSEPH, 1969, 238 So. Salcedo St.		MITCHELL, TIMOTHY C., 1972, 6630 Lakewood, Dallas, Texas 75214	279, 183	MORRIS, STEPHEN T., 1970, 427 S. Summit, Ft. Worth, Texas 76104.	
MEYER, JOSEPH C., 1971, 399 S.W. 7th Ave., Boca Raton, Fla. 33432.		MIZE, WILLIAM D., 1970, 2014 Glendale Garde, Tuscaloosa, Ala. 35401	196	MORRIS, STEPHAN E., 1970, 2727 Hampton, St. Louis, Mo. 63139	279
MEYER, KENNETH E., 1971, 16180 Aldersyde Dr., Shaker Hts., Ohio 44120.		MACK, RANDOLPH T., 1970, 1627 Riverwood Dr., Jackson, Miss. 39211.		MORRIS, THEODORE J., 1972, 3745 Fenwick Dr., Spring Valley, Calif.	279
MEYER, MALCOLM A., 1971, 1434 Frankfort St., New Orleans, La. 70122.		MODANSKY, MITCHELL J., 1972, 10 Charleston Drive, Huntington, N.Y. 11743	201	MORRISON, JR., JAMES J., 1970, 5120 Prytania, New Orleans, La.	
MEYER, RANDY A., 1970, 16180 Aldersyde Dr., Shaker Hts., Ohio 44120	177	MOERS, JAMES D., 1972, P. O. Box 784, Smithville, Texas 78957	279	MORRISON, MARCIA T., 1969, 2504 Hartford, Austin, Texas 78703.	
MEYER, S., 1970, 617 Mosley Road, St. Louis, Mo. 63141	233, 209	MODIANOS, DOAN T., 1970, 229 W. Rbt. E. Lee Blv., New Orleans, La. 70124.		MORTENSEN, MARCIA G., 1971, 160 So. McGregor Av., Mobile, Ala. 36608	227, 326
MEYERS, WILLIAM H., 1972, 983 Park Ave., New York, N.Y. 10028.		MOELLER, JR., ARMIN JOHN, 1969, 57 Thrasher, New Orleans, La. 70124	259, 189	MORTON, JAMES R., 1972, 982 Eastwood, Glencoe, Ill. 60022	299
MEYERHOFF, NEIL A., 1971, 3209 Fallstaff Rd., Baltimore, Md. 21215.		MOFFATT, KATHERINE L., 1972, 3728 Cresthaven Ter., Ft. Worth, Texas 76107.		MOSELEY, ANNIE H., 1969, 2657 E. Lakeshore, Baton Rouge, La. 70808	312
MEYEROVITZ, MARILYN S., 1970, 3180 Lake Shore, Chicago, Ill.	325	MOGABANG, STEPHEN A., 1971, 62 Fontainebleau, New Orleans, La. 70125	202	MOSER, S., 1972, 7450 Richards Dr., Baton Rouge, La. 70809.	
MEYERS, JILL J., 1971, 2121 N. Bayshore Dr., Miami, Fla. 33137	325	MOGLASKY, DICK J., 1972, 5666 Glade View, Memphis, Tenn. 38117	279, 210	MOSES, RANDY LEE, 1969, 3201 55th, Lubbock, Texas 79413	260, 201
MEYNARD, KENNETH M., 1972, 3120 White St., Metairie, La. 70001	279				

**MOSKOWITZ-PASTOR**

MOSKOWITZ, EDWARD J., 1971,  
2842 37 St., Long Island City, N. Y.  
MOSKOWITZ, MICHAEL H., 1971,  
300 E. 40th St., New York, N. Y. 10016.  
MOSS, JOHN L., 1970, 302 Drew Park Dr.,  
Lake Charles, La. 70601 280, 199  
MOSS, MARIAN M., 1969,  
1535 Harbor Place, Sarasota, Fla. 33579.  
MOTCHKAVITZ, ROBERT J., 1972,  
3 Margot Place, Great Neck, N. Y. 11023 299  
MOUNCE, KATHLEEN D., 1969,  
4903 1/2 Magazine St., New Orleans, La. 70115.  
MOUNEY, DANIEL F., 1970,  
2050 St. Denis St., New Orleans, La. 70122 180  
MOUTON, ARTHUR D., 1970,  
614 Wooddale, LaFayette, La.  
MOUTON, III, GROVER ERNES, 1971,  
140 Oak View Blvd., LaFayette, La.  
MOWE, III, EDWIN LEE, 1971,  
1013 Bonnie, LaFayette, La. 70501.  
MOYE, WILLIAM M., 1970,  
37 Bassett St., Ft. Bragg, N. C. 28307 280, 199  
MUELLER, JOHN E., 1970,  
9205 Roe Blvd., Prairie Villa, Kan. 66207 299  
MUERY, JOHN W., 1971,  
6128 Pratt Dr., New Orleans, La. 70122 280, 180  
MULLEN, BRIAN EDWARD, 1969,  
151 Bergen St., Woodbridge, N. J. 07095.  
MULLENS, CAROL A., 1972, 9304 Buena Vista,  
Prairie Villa, Kan. 66207 326, 224  
MULLER, EDWARD P., 1969,  
4812 Ocean Ave., Long Beach, Calif.  
MULLER, RONALD PHILIP, 1969, 4212 Glenwood Dr.,  
Ft. Worth, Texas 76109 260, 199  
MULLINS, STEPHEN ELLIOT, 1969,  
226 East Oak, Derr Park, Texas.  
MULLINS, S., 1972,  
5541 Hwy. 70, Memphis, Tenn. 38128.  
MUMME, FABIAN SCHOTT, II, 1969,  
1822 Jay, New Orleans, La. 70122 260  
MUNGER, ROBERT G., 1972,  
147 Iler Dr., Middletown, N. J. 07748 299  
MUNRO, STEPHEN B., 1972,  
37 Courter St., Baskingridge, N. J. 07920 299  
MUNSCH, WAYNE J., 1970,  
8124 Forshey St., New Orleans, La. 70118.  
MUNTEAN, GAIL H., 1969,  
Metairie, La.  
MURA, ROLLAND ANTHONY, 1970, 2818 Annunciation  
St., New Orleans, La. 70115 299  
MURPHEY, THOMAS J., 1972,  
505 Hoffman St., Elmira, N. Y. 14905.  
MURPHY, GEORGE R., JR., 1972,  
1500 Thomas, Gretna, La. 70053 280, 183  
MURPHY, JR., JOHN JOSEPH, 1971,  
4029 Banks, New Orleans, La. 70119.  
MURPHY, MARGARET C., 1970,  
1710 Valence St., New Orleans, La.  
MURPHY, ROBERTA G., 1933,  
104 Levert Ave., Mobile, Ala. 36607.  
MURPHY, STEPHEN A., 1973,  
4029 Banks St., New Orleans, La. 70119.  
MURPHY, TIMOTHY F., 1970,  
173 Westover Rd., Stamford, Conn. 06902.  
MURPHY, WILLIAM A., 1972,  
601 West Hall, Slidell, La. 70458.  
MURRAY, WILLIAM M., 1971,  
428 Sheraton Dr., San Antonio, Texas 78209 183  
MUSSER, JOHN HERR, IV, 1969,  
208 Norland Ave., New Orleans, La. 70114 338  
MUSSO, JR., NICHOLAS SALVA, 1971,  
307 Bayou Lane, Thibodaux, La. 70301.  
MUTNICK, JEFFREY STEVEN, 1969,  
137 Monument St., Rockville, Md.  
MUTTER, JR., JULIAN L., 1972,  
612 Codifer Blvd., Metairie, La. 70003 189  
MUTZIGER, JOHN C.,  
314 Auburn, Natchez, Miss. 39120 193  
MYERS, BRUCE H., 1970,  
2530 Columbus Blvd., Coral Gables, Fla.  
MYERS, JEFFREY L., 1969,  
1461 E. Hartley Cir., Deltona, Fla. 32763.  
MYERS, MICHAEL WAYNE, 1969,  
908 Waverly Rd., Tallahassee, Fla.  
MYERS, NANCY L., 1972,  
1179 Milmar Dr., Atlanta, Ga. 30327 233, 326  
MYERS, ROBERT S., 1972,  
387 Linden St., Winnetka, Ill. 60093.  
MYERS, STEPHEN ALAN, 1969,  
640 Green Briar Rd., Elkins Park, Pa.  
MYERS, WILLIAM I., 1972,  
3700 Summercrest, Ft. Worth, Texas 76109 280  
MYLES, C., 1970,  
10 Hamilton Ave., Eccles, Manchester, Eng.  
MYRICK, EDWARD D., 1969,  
1211 10th St., Lake Charles, La.

**- N -**

NAECKER, P. S., 1972,  
3104 Verna St., Metairie, La. 70003.  
NALL, ROBERT C., 1971,  
P. O. Box 445, Foley, Ala. 36535 280, 191  
NASS, PETER A., 1969,  
377 S. Shore Dr., Sarasota, Fla. 33580.  
NAST, JEROME A., 1969,  
423 Williamson, Corpus Christi, Texas 78411.  
NATHAN, CAROL L., 1971, 4807 Arlington Ave.,  
Riverdale, N.Y. 10471 233, 326  
NATHAN, ROBERT A., 1970, 4440 N. Jefferson,  
Miami Beach, Fla. 33139 280, 201  
NAVEH, A., 1972,  
4 Tzfat St., Haifa, I. S.  
NEFF, BRUCE L., 1972,  
690 N. E. 160 Ter., Miami, Fla. 33162.  
NEFSKY, WILLIAM FRANK, 1969,  
2845 Woodsdale, Lincoln, Neb. 68502.

NEGEM, FREDDIE BERNARD, JR., 1971,  
106 Main St., Jonesboro, La. 71251.  
NIELSEN, DONN H., 1972,  
Box 262, Awali, Bahrain, Ag.  
NELSON, JR., GEORGE D., 1972,  
2770 Fairfield, Shreveport, La. 71104 280, 199  
NELSON, LUTHER ODIS, III, 1971, 2608 Chase  
Dr., Wichita Falls, Texas 76308 280, 195  
NELSON, NANCY A., 1971,  
8810 Sharperest, Houston, Texas 77036 326  
NETT, ELIZABETH G., 1970,  
480 Audubon St., New Orleans, La. 70118.  
NETTLETON, S., 1973,  
845 Bethany Mt. Rd., Cheshire, Conn. 06410.  
NEWHOUSE, PETER C., 1972,  
1700 Arabella St., New Orleans, La. 70115.  
NEWLAND, VIRGINIA A., 1969,  
Mt. Vernon Ave., Alexandria, Va.  
NEWMAN, LESLIE C., 1972,  
1111 Falcon Road, Metairie, La. 70005.  
NEWMAN, STEPHEN G., 1973,  
2052 Valiant Dr., Atlanta, Ga. 30329 246, 193  
NEWTON, WILLIS G., 1970,  
5047 Howard Pl., Millington, Tenn. 38053 299  
NGAI, ANTHONY KIN WA, 1972, 66 Cleary Court 101,  
San Francisco, Calif. 94109 299  
NICHOLLS, J., 1972,  
602 N. Main, Davidson, N. C. 28036.  
NICHOLS, PAUL H., III, 1972,  
177 Mt. View Dr., Toccoa, Ga. 30577 280, 191  
NICHOLS, THOMAS BRUCE, 1969,  
Rt. 2, Box 75, Canton, Miss. 39046 293  
NICHOLSON, JOHN CLDPTON, 1969,  
1202 6th Ave., Jasper, La. 35501.  
NIDDRIE, PHILIP W., 1971,  
3093 Lawrence Place, Wantagh, N. Y. 11793 189  
NIEDWIECKI, TORSTEN M., 1972,  
1907 Flamingo, San Antonio, Texas 78209 280  
NIEL, A., 1972,  
716 Clarence St., Lake Charles, La. 70601.  
NIERMAN, HELAINE M., 1972, 8310 Spring Lake Dr.,  
Shreveport, La. 71106 326, 218  
NISENSON, BARBARA L., 1972, 505 Fairfield,  
Corpus Christi, Texas 78412 326, 218  
NIUS, MICHAEL D., 1971,  
2984 Buford Apt. 4, Atlanta, Ga. 30329 246  
NIX, JOHN H., 1969,  
Box 112, Brunson, S. C. 70118.  
NODEN, ELAINE E., 1971,  
1391 Punellas, Clearwater, Fla. 33516 326  
NOEL, WILBERT E., 1971,  
1200 Pine St., New Orleans, La. 70118.  
NOGG, LINDA S., 1971,  
728 Sunset Trail, Omaha, Neb. 68132 326  
NOLAN, WILLIAM T., 1969, 2707 Coliseum St.,  
New Orleans, La. 70130 260, 186  
NOLAND, GEORGE K., 1971,  
Springbank Rd., Mobile, Ala. 36608 186  
NOLAND, SUSAN E., 1969,  
406 Patlynn Dr., Fairhope, Ala. 36532 312  
NORCROSS, CARL S., 1972,  
32 Ferwood Lane, Wilton, Conn. 06897 280, 179  
NORMAN, CAROL A., 1969,  
6045 General Meyer, New Orleans, La.  
NORMAN, JANIS A., 1969,  
2100 St. Charles, New Orleans, La. 70130 313  
NORMAN, JOHN R., 1969,  
6045 General Meyer, New Orleans, La.  
NORMANN, SUSAN K., 1970,  
25 Tokalon Pl., Metairie, La. 70001.  
NORTH, BRUCE A., 1969,  
214 Cambridge Ct., New Orleans, La. 70114.  
NORTON, WALTER E., 1971,  
2318 Jefferson Hwy., Pineville, La. 71360 280  
NORWOOD, COLVIN GAMBLE, 1969,  
116 Oak, Franklin, La. 70538 260, 199  
NUGENT, PHYLLIS J., 1971,  
101 MacArthur, Baytown, Texas 77520 326, 229  
NUGON, ROBERT W., 1970, 1531 Exposition Blvd.,  
New Orleans, La. 70118 280, 186

**- O -**

OBEE, ALTON W., 1971,  
2316 Valance, New Orleans, La. 70115.  
OBERT, JEANE A., 1972,  
608 W. Commercial, Victoria, Texas 77901 326  
OBRIEN, DAVID A., 1972,  
232 W. Kanawha, Columbus, Ohio 43214.  
O'BRIEN, STEPHENIE ANN, 1971,  
Box 72, Woodville, Texas 75979 326  
O'BRIEN, THOMAS JAMES, 1970,  
328 Brockenbrough C  
OCHS, RICHARD HAGEDORN, 1969,  
44 Versailles Blvd.  
O'CONNELL, DANIEL G., 1972,  
42 Barbara La., West Haven, Conn. 06516.  
O'CONNOR, MERCEDES ALINE, 1971,  
131 Fairway Dr., New Orleans, La. 70124 326, 231  
O'CONNOR, ROBERT JOHN, 1971,  
9725 Lakewood, Grosseille, Mich. 280, 199  
O'DONNELL, SALLY JOAN, 1972,  
1825 N. Mariposa Lan, Billings, Mont. 59102 326  
OESTREICHER, D., 1970,  
Box 1535, Salisbury, N. C. 28144.  
OFFNER, ALAN LOUIS, 1969,  
3113 Bore, Metairie, La. 260  
OFFUTT, ROBERT H., 1972,  
1705 Rosewood, Odessa, Texas 79760 196, 299  
OGLESBEE, DAVID C., 1970,  
411 Woodcrest Dr., Dearborn, Mich. 48124.  
O'KEEFE, DENISE GWYNNE, 1970,  
14 Wetmore Dr., Denville, N. J. 07834 326  
O'KEEFE, MICHAEL R. I., 1971,  
25 Chatham Dr., New Orleans, La. 70122.

OLAGUES, JOHN A., 1969,  
3335 Bruxelles St., New Orleans, La.  
OLDWEILER, CORWIN E., 1972,  
170 Cobb Ave., Decatur, Ill. 62522 299, 183  
O'LEARY, COTTY PATRICK, 1969,  
547 Jefferson Ave. 260, 186  
OLESKY, MARC JEFFREY, 1970,  
1331 99 St., Miami Beach, Fla. 33154.  
OLIVIER, JOHN J., 1972,  
2635 St. Nick Dr., New Orleans, La. 70114.  
O'MALLEY, PETER JOHN, 1972,  
11 Tuxedo Pl., Cranford, N. J. 07016.  
O'NARA, TIMOTHY J., 1971,  
6479 Santa Elena, Tucson, Ariz.  
ONDIK, WAYNE M., 1971,  
Amer. Con. Gen., APD. N. Y. 09693.  
O'NEILL, WILLIAM JAMES, 1972,  
813 Braeburn Dr., Tantalion, Md. 20022.  
ONOFRIO, JOHN M., 1970,  
1275 Sunset Dr., Columbia, Mo. 65201.  
ORAM, ALICE R., 1971,  
938 N. 32nd Ave., Hollywood, Fla. 33021.  
ORDEMANN, MARSHALL F., JR., 1970,  
2926 Calhoun St., New Orleans, La. 70118 191  
ORNSTEEN, WALTER J., 1970,  
541 Ballytown Rd., Wynnewood, Pa. 19096 280, 210  
OROZA, ILEANA DEL CARMEN, 1972,  
10 1051 V. Neuz, Rp., P. R. 00927 326  
ORR, CHARLES RANDALL, 1969,  
1525 Frankfort St., New Orleans, La. 70122 293  
ORSHEFSKY, BARBARA S., 1970,  
1730 Gentilly Blvd., New Orleans, La. 70119 326  
ORTEGO, WILLARD J., 1969,  
517 Dumaine A.  
ORTH, MARTHA L., 1970,  
2623 N. Terrace, Milwaukee, Wis. 53211.  
ORTIZ JR., ROBERT RENE, 1969,  
728 Quincy Ave., Bronx, N. Y. 10465.  
OTIS, LINDA A., 1970,  
5111 Coalitawn Rd., Moline, Ill. 61265 326, 229  
OVERSTREET, STATIRA J., 1969,  
3464 Wickersham, Houston, Texas 77027.  
OWEN, ARTHUR MILLER, 1970,  
1000 Bertram, Union, N. J. 07083.  
OWEN, JOHN LOCKERBY, 1969,  
3507 N. Braeswood Bl., Houston, Texas 77025.

**- P -**

PACE, CATHERINE J., 1970,  
9408 Edgewood St., St. Louis, Mo. 63134.  
PACE, JANE O., 1970,  
1717 E. 7th Ave., Denver, Colo. 80218.  
PACK, DEBORAH S., 1970,  
1815 Brookmeade, Decatur, Ala. 326  
PADDIE, LYNN A., 1970,  
2272 Westridge, Los Angeles, Calif.  
PAGE, FRANK HISMITH, 1971,  
328 Blue Bonnet Blv., San Antonio, Texas 78209.  
PAILET, ALAN W., 1970,  
885 Crystal St., New Orleans, La. 70124 280, 210  
PAINTER, JAMES L., 1970,  
Fort Defiance, Va. 24437.  
PAINTER, THOMAS D., 1971,  
4117 Warnock, Ft. Worth, Texas 76109 195  
PALEY, PHILIP J., 1971,  
714 Lantern Lane, St. Louis, Mo. 63132.  
PALERMO, CHERYL A., 1971,  
7211 Genl Haig, New Orleans, La. 70124 326, 220  
PALMER, PAMELA E., 1969,  
931 Gillis Court, Maitland, Fla. 32751.  
PALMER, RUSSELL S., 1971,  
701 Pettus St., Selma, Ala. 36701 280, 210  
PALMGREN, MURIEL S., 1971,  
123 Arlington Dr., Metairie, La. 70001 326  
PALMISANO, GLENN P., 1972,  
7409 Fourth St., Marrero, La. 70072 280  
PAMPELL, JR., JOHN ROBERT, 1972,  
217 West Llano, Hobbs, N. Mex. 88240.  
PANIPINTO, JAMES J., JR., 1972,  
1809 Cassat Ave., Jacksonville, Fla. 32210 280  
PARDO, GEORGE L., 1972,  
Benito Perez G. 1283, Col. Polanco, Mont. 70118.  
PARENTON, DAVID LOUIS, 1969,  
4631 Baccich.  
PARIS, M., 1969,  
2251 Knaop St., Brooklyn, N. Y. 11229 260, 201  
PARIS, MARC DAVID, 1969,  
3703 Berkeley Rd., Cleveland, Ohio 44118 261, 177  
PARISI, PAUL KENNETH, 1969,  
3104 Haring Rd., Metairie, La. 70002 261  
PARKER, CHESTER A., 1970,  
61 Interlaken, Orlando, Fla.  
PARKER, ERNEST LAVONE, 1969,  
Gen Del, Hackberry, La.  
PARKER, JAY E., 1969,  
1828 Palmer Ave., New Orleans, La. 70118 261  
PARKER, MARY L., 1970,  
5060 Gen. Meyer, New Orleans, La. 70114 327  
PARKER, RICHARD D., 1971,  
Bears House Wentworth, Virginia Wate, Eng. 299  
PARKER, PHILL W., 1972,  
504 WCDO Ave., Amarillo, Texas 79108.  
PARRATT LYLE F., JR., 1971,  
3101 St. Charles, New Orleans, La.  
PARRINO, JAMES THOMAS, 1969,  
1510 Link St. Apt. 26, Orange, Texas 261  
PASSEL, JANE A., 1972,  
5821 El Campo, Ft. Worth, Texas 76107 327, 231  
PASCH, MARK A.,  
4920 N. Wildwood, Milwaukee, Wis. 53217 210  
PASSMAN, ELLEN S., 1969, 829 W. 67th Terrace,  
Kansas City, Mo. 64113 233, 313  
PASTERNAK, S., 1972,  
3638 Sun Valley, Houston, Texas 77025 327  
PASTOR, RODOLFO R., 1970,  
San Pedro Sula, Honduras, C.A.

# TAC AMUSEMENT

**YOU** cannot bring about prosperity by discouraging thrift. You cannot strengthen the weak by weakening the strong. You cannot help the wage earner by pulling down the wage payer. You cannot further the brotherhood of man by encouraging class hatred. You cannot help the poor by destroying the rich. You cannot keep out of trouble by spending more than you earn. You cannot build character and courage by taking away man's initiative and independence. You cannot help men permanently by doing for them what they could and should do for themselves.

**TAC AMUSEMENT CO.**

4102 WASHINGTON AVENUE • NEW ORLEANS, LOUISIANA 70125 • PHONE 822-1500



**PATRICK-PYBURN**

PATRICK, JAMES R., 1972, 133 Park Ave., Daytona Bch., Fla. 32018	300, 199
PATRICK, JOHN W., 1970, 133 Park Ave., Daytona Bch., Fla.	280
PATTISON, ELIZABETH L., 1970, 6029 Freret, New Orleans, La. 70118	327
PATTISON, HELEN C., 1972, 1321 Ceador Ave., Boulder, Colo. 80302.	
PATYRAK, ROBERT S., 1971, 1600 E. 17th. St. 8B, Santa Ana, Calif. 92701.	
PAUL, RICHARD E., 1972, 6108 Greenspring Av., Baltimore, Md. 21209	177
PAUL, STEVEN M., 1972, 2222 Marston La., Flossmoor, Ill. 60422	109, 209
PAULETTE, EDDIE W., 1969, 7614 Dominican St.	
PAULINA, ARTHUR F., 1971, 2 Westwood Drive, Lincroft, N.J. 07738	280, 179
PAULSON, MICHAEL A., 1972, 11716 Cimarec, Dallas, Texas 75218.	
PAULETTE, DOROTHY C., 7614 Dominican	
PAUSTIAN, JR., PAUL WILLIA, 1972, 33 E. Cherokee Hills, Tuscaloosa, Ala. 35401	280
PAYNE, CYNTHIA A., 1970, 105 Greenwood Dr., Athens, Ga. 30601.	
PAYNE, JOE, 1972, 2138 Schuyler Ave., LaFayette, Ind. 47904	193
PAYNE, JOHN MCKLERDY, 1971, Box 233, Middleburg, Va. 22117	280
PAYTON, CAROLYN M., 1970, 3507 S. Miro St., New Orleans, La. 70125	327
PEACE, THOMAS F., 1971, 3720 Rue Delphine, New Orleans, La. 70114	280, 195
PEARCE III, JOHN FREDERICK, 1970, 5136 S. Norfolk, Tulsa, Okla. 74105	280
PEARSON, ELIZABETH L., 1969, 938 McCallie Ave., Chattanooga, Tenn. 37403.	
PEEK III, RICHARD ERNEST, 1972, 2121 Sioux Dr., Sarasota, Fla. 33579	280
PEERY, ROBERT H., 1970, 2118 Palmer Ave., 70118	280, 205
PEERY, WILLIAM HAROLD, 1969, Box 43, Westlaco, Texas 78596	261
PELIAS, MICHAEL G., 1970, 8316 Sycamore Pl., New Orleans, La. 70118.	
PELISH, JAMES ALAN, 1969, 921 N. Brainard, LaGrange Park, Ill. 60525	261
PELLERIN, BEVERLY A., 1971, 9029 Pritchard Pl., New Orleans, La. 70118	327
PELLETT, THOMAS D., 1971, 29 Round Pond Rd., Greenville, S.C. 27607	246
PEMBERTON, JOHN H., 1971, 6055 N. Bayridge Ave., Milwaukee, Wis. 53217.	
PENCE, DAVID T., 1971, 136 Wooddale, Decatur, Ill. 62522	280, 199
PENDERGAST, BARBARA J., 1972, 9340 Mercer Dr., Dallas, Texas 75228.	
PENOERGRASS, KAREN K., 1969, 1317 Timothy, Whitehaven, Tenn.	327
PENICK, JOEL H., 1971, 5800 S.W. 16th St., Miami, Fla. 33155	280
PENICK, III, WILLIAM C., 1970, 250 Vincent Ave.	186
PENN, SYLVIA C., 1971, 818 Fern St., New Orleans, La. 70118	223
PENTECOST, MICHAEL J., 1971, 1210 Freeport Rd., Defuniak Spr., Fla. 32433	202
PEREL, MICHAEL JOSEPH, 1969, 2494 Union, Memphis, Tenn. 38112	261
PERES, KATHERINE E., 1972, 6032 Catina St., New Orleans, La. 70124	327
PERESICH, ROBERT J., 1970, 144 Bradley Dr., Slidell, La. 70458.	
PEREZ, DAVID DE JESUS, 1971, 422B Duav Villa, Borinquen, P.R. 00920	179
PERIN, S., 1969, 9 Allison Ave., Pearl River, N.Y. 10965	293, 177
PERINE, R. R., 1979, 334 N. Wilcrest Dr., Houston, Texas 77024.	
PERKINS, ELIZABETH E., 1969, 67 Newcomb Pl., 78629	313
PERKINS, PATRICIA A., 1969, Apt A 3117 Colonial, Chamblee, Ga. 30005.	
PERLIS, SHARON A., 1970, 719 Exposition Blvd., New Orleans, La. 70118.	
PERLMANN, SUZANNE K., 1969, 10847 Brit Oak, Houston, Texas 77024	233, 313
PERLMUTER, JEFFREY A., 1972, 23980 Fairmount Blv., Shaker Hts., Ohio 44121	281
PERNAYEAU, MELESSA A., 1972, 3757 Lundhurst Rd., Columbus, Ohio 43221.	
PERRIN, LARRY A., 1969, 204 Spencer Ave., New Orleans, La. 70124.	
PERRIN, LEILA J., 1972, 490 Leveadendra Dr., Coral Gables, Fla. 33136	327, 224
PERRONE, VINCENT L., 1969, 104 Vista Dr., Pass Christia, Miss.	261
PERRY, EARL GERARD, JR., 1969, 8229 Maple.	
PERRY, JAMES B., 1972, 2914 N. Mercer St., New Castle, Pa. 16101	281
PERSOFF, NATHAN S., 1969, 728 Clavemove Dr., W. Palm Beach, Fla. 33401	261
PERTUIT, MERILYNN JOY, 1969, 2306 Audubon St., New Orleans, La. 70125	313
PESSSES, LEON R., 1971, 1814 S. Duore St., New Orleans, La. 70125	300
PETERS, EDWARD G., 1972, 3400 Dauphin Island, Mobile, Ala. 36605.	
PETERS, NORMA L., 1970, 9202 Bonhomme, Houston, Texas 77036.	
PETERSON, CRAIG A., 1972, 5750 Brighton Pl., New Orleans, La. 70114.	
PETERSON, GLYNN J., 1971, 10130 Pressburg St., New Orleans, La. 70127	281
PETERSON, JAMES W., 1971, 22 Lockwood Ave., Bronxville, N.Y.	281
PETERSON, JANE T., 1970, 2808 S. Williams, Sioux Falls, S.D. 57105.	
PETERSON, PAMELA L., 1972, 1120 S. 79th. St., Omaha, Neb. 68124.	
PETERSON, THOMAS C., 1972, 929 Mich. Ave., Wilmette, Ill. 60091.	
PETTY, DAVID C., 1970, Box 151, Des Allemands, La. 70030.	
PEW, CURTIS E., 1970, Route 1, Elwood, Ill.	261
PEW, LISA F., 1972, Route 1, Elwood, Ill. 60421.	
PFEFFER, GERALD S., 1969, 205 Tenafly Rd., Englewood, N.J. 07631	244
PHELPS, ASHTON, 1970, 1457 State St., New Orleans, La. 70118.	
PHELPS, ESMOND I., 1970, 1416 Valmont St., New Orleans, La.	
PHENICIE, WILLIAM M., 1972, 2733 E. 67th Pl., Tulsa, Okla. 74105	281, 202
PHILLIPS, CAROL A., 1971, 220 Clardy, Malvern, Ark. 72104.	
PHILLIPS, CATHERINE L., 1972, 3044 Walnut, Vidalia, La. 71373.	
PHILLIPS, DEIRDRE M., 1969, Box 1, Tangipanoa, La. 70465	313
PHILLIPS, JR., GEORGE ROBE, 1971, 58 Willowood, Pocatello, Idaho 83201.	
PHILLIPS, JR., NATHANIEL P., 1970, 8 La Salle Pl., New Orleans, La. 70118.	
PHILLIPS, JR., SIDNEY HORN, 1972, 1812 Sholars, Orange, Texas 77630.	
PHILLIPS, WILLIAM L., 1972, 61 O K Ave., Harahan, La. 70123.	
PHILPOTT, ARTHUR R., 1969, 7412 Maple St., New Orleans, La. 70118.	
PIAN, SALLY L., 1970, 6222 Bandera, Dallas, Texas 75225	234
PICARO N., 1970, 32 Clarendon Rd., Birmingham, Ala. 35213	327, 218
PICCIONE, PETER C., JR., 1971, 105 Wilbert, LaFayette, La. 70501.	
PICHELOUP, MAURICE J., 1971, 235 Iona St., Metairie, La. 70005	183
PICK, LISA D., 1970, 416 Iona St., Metairie, La. 70005	327, 218
PICK, RANDAL L., 1972, 416 Iona St., Metairie, La.	281
PICKENS, ERAN B., 1972, 3 Bowen St., Newport, Ark. 72112.	
PICKETT, LARK A., 1971, 1734 I On Ave., Sullivan, Isl., S.C., 29482.	
PICKNEY, DONALD J., 1971, 410 Gatehouse Dr. Ap.	
PIEGARI, BRUCE C., 1972, 3491 N.W. 4th St., Ft. Lauderdale, Fla. 33311.	
PIERCE, DONNA L., 1972, 2210 Sunset, Duncan, Okla. 73533	327
PILA, KRESLA R., 1970, 66 Martinique, Tampa, Fla. 33606	233, 327
PILIE, JR., JOSEPH MAURICE, 1970, 5818 Chamber- lain Dr., New Orleans, La. 70122	196, 300
PING, KENT E., 1972, 10203 Aves St., Houston, Texas 77034.	
PINSTEIN, MARTIN LEE, 1969, Senatobia, Miss. 38668	177
PINZON, TRISTAN L., 1972, P.O. Box 4034, Panama	
PIQUE, CHARLES S., 1972, 5726 Chamberlain Dr., New Orleans, La. 70122	281, 191
PIQUE, HAROLD EUGENE, JR., 1972, 3 Heron St., New Orleans, La. 70124.	
PISANKO, BARBARA N., 1972, 11840 Farmland Dr., Rockville, Md. 20852	327
PISARICH, GLENN A., 1970, 1400 Belvedere St., Biloxi, Miss. 39530.	
PISKE, GREGORY A., 1972, 1343 Otter Rd., Nashville, Tenn. 37213	218, 202
PITTENGER, DAVID M., 1971, 30 Albert Ave., Aldan, Pa. 19018.	
PITTS, BARBARA G., 1972, 510 Riverside Dr., Morgantown, N.C.	327, 224
PITTS, WILLIAM R., 1969, Horseshoe Dr., Alexandria, La.	
PIZZOLATTO, JR., N., 1969, 406 N. Main, Jennings, La. 70546.	
PLAKOTOS G., 1970, 17 Finch St., New Orleans, La. 70124.	
PLANCHARD, THOMAS A., 1971, 5229 Vermillion Blvd., New Orleans, La. 70122	300
PLAUCHE, JR., ANDREW LAN, 1969, 1002 Ninth St., Lake Charles, La. 70601	261
PLEW, JON C., 1969, 1717 Broadway.	
POCHE, HOLLIS HERBERT, JR., 1971, 205 East Cypress, Ponchatoula, La. 70454.	
POHOURELSKY, VIKTOR V., 1971, Box 1226 Bruff, 70601	205
POINDEXTER, JOHNNY A., 1971, 623 Edgebrook, Houston, Texas 77034.	
POITEVENT, EDWARD BUTTS, 1971, 312 Timberlane Dr., Gretna, La. 70053	281, 186
POLACK, S., 1971, 4332 Claycut Rd., Baton Rouge, La. 70806	327
POLCHOW, RICHARD H., 1972, 222 Northline St., Metairie, La. 70005.	
POLCHOW, MARGARET A., 1968, 222 Northline St., Metairie, La. 70005.	
POLLACK, ELON A., 1971, 820 Ridgewood Rd., Milburn, N.J. 07041	209
POLLAK, ALAN D., 1970, 1044 Old Elm Lane, Glencoe, Ill. 60022	261
POLLAK, ALAN W., 1969, 2970 No. Lake Shore, Chicago, Ill. 60657.	
POLLOCK, ARTHUR J., 1972, 132 Audubon Ave., Jersey City, N.J. 07305.	
POLSTER, J., 1969, 2745 Green Rd., Shaker Hgts., Ohio 44122	261
POLYS, DAVID L., 1969, 312 Bolling Dr., Novato, Calif. 94934.	
POMASKI, ROBERT E., 1970, 51 Haven Terr., Parlin, N.J. 08859	197
PONS, JR., SAMUEL EARL, 1969, 5809 Gen. Haig.	
PORTA, LLOYD ELMO, JR., 1972, 2333 N. 38th St., Baton Rouge, La. 70802.	
POPHAM, JAMES JUDE, 1969, 2203 Elizabeth St., Monroe, La. 71201	261, 223
POPLOCK, LAURIE R., 1969, 1300 LaFayette East, Detroit, Mich.	
POQUETTE, Ronald G., 1971, 322 Garfield Ave., Eau Claire, Wis. 54701.	
PORTER, JR., JAMES JEFFERS, 1970, 5826 Cartagena, Houston, Texas 77035	196
PORTER, JAMES J., 1969, 6 Strunk Pkwy., Las Vegas, Nev.	261, 281
PORTER, S. LEE, 1972, 214 Woodcleft, Louisville, Ky.	327
POSEY, KATHLEEN L., 1972, Rt. 1 Box 722, Tavares, Fla. 32778.	
POTAT, MARY J., 4734 St. Bernard Ave., New Orleans, La. 70122.	
POTTER, HENRY MCHENRY, 1970, Longview Lane, Louisville, Ky.	
POTTER, MARK L., 1971, 15th Court, New Rochelle, N.Y. 10801.	
POTTER, RANDOLPH JOHN F., 1970, 535 Page Terrace, S. Orange, N.J. 07079	281, 177
POTTERFIELD, PHYLLIS M., 1972, 4611 Va. Ave. S.E., Charleston, W. Va. 25304	327
POTTHARST III, JOHN EMIL, 1970, 408 Northline, Metairie, La. 70005	300, 186
POUDRIER, WILLIAM M., 1970, RFD 1, Oakdale, Conn. 06370	281, 223
POWELL, ARNOLD D., 1971, 19230 N. E. 20 Ct., Miami, Fla. 33162.	
POWELL, MARSHALL C., 1970, 2715 St. Charles Ave., New Orleans, La. 70130.	
POWELL, ROBERT L., 1970, Box 385 Esso Field, Tripoli, Lib.	281
POWER, JOHN F., 1972, 937 Kent, Elmhurst, Ill. 60126.	
PRAGER, SUSAN L., 1970, 6739 Holly Grove, Houston, Texas 77017	327, 220
PRANGE, JOSEPH HAROLD, JR., 1969, 745 Mercedes Place, Gretna, La. 70053.	
PRATT, CHANDLER McMMAIN, 1972, 5835 Shady River Rd., Houston, Texas 77027	193
PRATT, GAIL L., 1972, 712 No. 57 Ave., Omaha, Neb. 68432	327, 231
PRATT, JAMES E., 1972, 601 N. 5th, Marlow, Okla. 73055	281, 189
PREIS, LEHMAN, K., 1971, 4351 Claycut, Baton Rouge, La. 70806	202
PRENGLER D., 1972, 6121 Royal Lane, Dallas, Texas 75230	327
PRENTICE, FRED D., 1972, 4700 Alamo, Wichita Falls, Texas 76302.	
PRESSBURG, JEAN F., 1972, 1627 Moreland, Baton Rouge, La. 70808	327, 218
PRESSLY, STEPHEN C., 1970, 5102 Grand Lake, Bellaire, Texas 77401.	
PRICE, JAMES P., 1971, 1821 Jewella Rd., Shreveport, La. 71109	281
PRICE, LIONEL F., 1971, 3217 College St., New Orleans, La. 70130.	
PRICE, WILLIAM PHILIP, JR., 1971, 5108 Valerie, Bellaire, Texas 77401.	
PRIDE, ELIZABETH P., 1972, 1980 Rhodora, La Marque, Texas 77568	328
PRIOET, ROSARY M., 1970, 1300 Filmore Avenue, New Orleans, La. 70122	328
PRINS, PATRICIA E., 1971, 100 Frontenac Fores, Townand Court, Mo. 63131	328, 218
PRITCHARD, JAMES S., 1970, P.O. Box 885, Nassau, Bahama.	
PRITCHETT, CLAUDE A., 1972, Apto. 113, San Salvador, El S.	
PROSSER, CHARLENE L., 1970, 6724 Esplanade Ave., Baton Rouge, La. 70806	227, 328, 234
PROSSER, MARY M., 1969, 6724 Esplanade, Baton Rouge, La. 70806	227, 313
PROTOS, GEORGE M., 1970, 17 Jolly Lane, Levittown, Pa. 19055.	
PROVENZA, VINCENT C., 1972, 5301 Bancroft, New Orleans, La. 70122.	
PUGH, JAMES LARRY, 1969, 2585 Avalon Circle, Chattanooga, Tenn. 37415.	
PUGH, MICHAEL J., 1971, 1206 79th St., N. Bergen, N.J. 07047.	
PUGH, PENELOPE G., 1970, 187 Heliendale, Helena, Ark.	328
PULVER, RUSSELL D., 1972, 711 S. Crocker, Sulphur, La. 70663.	
PUNCHES, ROBERT R., 1971, 200 Dana Rd., Natchez, Miss.	281, 207
PUNSODA, JOSE A., 1972, 976 Pto Principe, Rio Peidras, P.R. 00921.	
PURDUM, JR., WARD CUMBERLA, 1971, 6500 E. Hermes St., New Orleans, La. 70126.	
PURVIS, WINSTON W., 1969, 1625 Upperline, New Orleans, La. 70115.	
PUTNAM, KENT ROSS, 1969, 3632 Napoleon Ave.	
PUTNAM, RICHARD L., 1971, 3333 Boxwood Dr., Montgomery, Ala. 36111	281, 191
PYBURN, KEITH MCBRIDE, 1972, 6410 Landon Lane, Bethesda, Md. 20034	281, 179

# When you're hitting the high spots of uptown landmarks

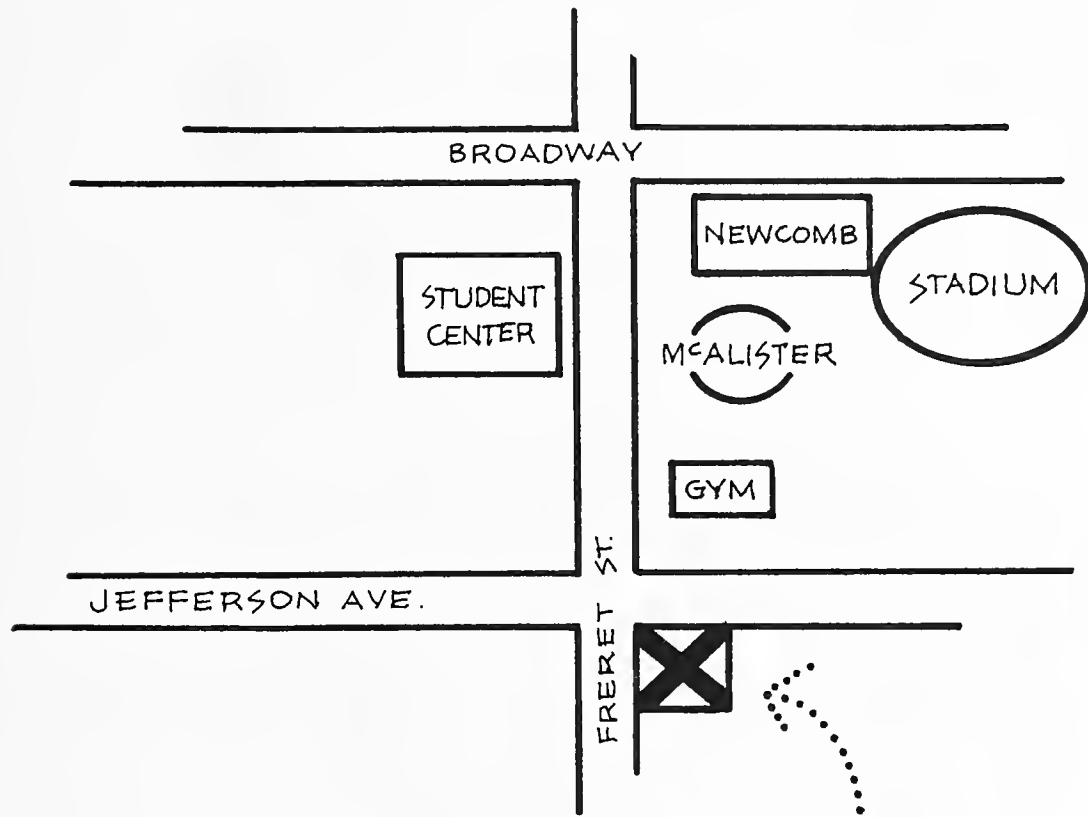

## ...cruise in to ICB!

At 35 m.p.h., it's a mere 51 seconds from campus! ICB's University Office at Freret and Jefferson Avenue is so close you can sandwich in banking between classes.

Cruise in—almost any time. Our Drive-Up Window opens at 8 a.m. and stays open till 9 p.m. That's ICB's specialty—being open when you can get there.

Join the affluent, solvent society with a Checking or Savings Account at ICB. It's like they say, "To bank at your neighborhood landmark saves gassing around."



### INTERNATIONAL CITY BANK AND TRUST COMPANY

DOWNTOWN OFFICE—321 ST. CHARLES AT UNION  
UNIVERSITY OFFICE—FRERET AT JEFFERSON AVE.  
WEST BANK OFFICE—2140 GEN. DE GAULLE DRIVE  
NEW ORLEANS, LA. 70130

**PYLE-ROLFS**

PYLE, BARBARA E., 1969,  
1010 South Walnut, Pauls Valley, Okla. 73075 313  
PYLE, JR., CHARLES YARNELL, 1970,  
1010 S. Walnut, Pauls Valley, Okla. 73075 281, 199  
PYLE, KEVIN L., 1972  
3093 Warrington Rd., Shaker Hts., Ohio 44120 223

**— Q —**

QUALE, JENNIFER H., 1970,  
1314 E. Goodrich Lan., Milwaukee, Wis. 53217.  
QUARLES, ANN L., 1972,  
Box 611, Serde Color, Aruba, Net.  
QUINN, WALLACE C., 1971,  
5912 Prytania St., New Orleans, La. 70115.

**— R —**

RAARUP, WALTER P., 1971,  
91 Mansfield Ave., Darien, Conn. 06820 281, 183  
RABIN, LARRY B., 1971,  
456 Crystal St., New Orleans, La. 70124.  
RACKOW, DAVID LEE, 1969,  
1436 Cheshire Rd., Jacksonville, Fla. 32207.  
RADECKER, HENRY P., 1972,  
24 Donald Ct., Metairie, La. 70003 189  
RADELAT, RONALD J., 1970,  
2834 Cleveland Ave., New Orleans, La. 70119.  
RADLAUER, K., 1969,  
4300 So. Prieur St., New Orleans, La. 70125.  
RAGLAND, STEPHANIE L., 1972,  
P.O. Box 206, Raceland, La. 70394 328, 229  
RAHAIM, SARA L., 1970,  
P.O. Box 2415, Laurel, Miss. 39440.  
RAMONI, PAUL EUGENE, JR., 1969,  
55 W. Arroyo, Reno, Nev.  
RAMSEY, CLAYTON G., 1971,  
Box 351, Monticello, Ga. 31064.  
RANDS, WILLIAM J.,  
Cat Rock Rd., Cos Cob, Conn.  
RANIER, DEBORAH D., 1971,  
3409 Holly Hill Rd., Lake Charles, La. 70601.  
RANKIN, JOHN W., 1972,  
215 Hillcrest, Keokuk, Iowa 52632.  
RANKIN, PATRICK A., 1970,  
6325 Freret, New Orleans, La.  
RANKIN, STANLEY F., 1969, 1835 Ridge Ave.,  
Montgomery, Ala. 36106 261, 191  
RAPHAEL, E., 1972, 1311 Hargrove,  
Bastrop, La. 71220 233, 328  
RAPPEPORT, STEPHEN A., 1972,  
11 Free Ferry Heigh, Ft. Smith, Ark. 72901 281  
RAPPOLD, II, WILLIAM ANDR, 1972,  
3601 Tartan Dr., Metairie, La. 70003.  
RASKIN, DANIEL E., 1971, 4614 Lansdowne St.,  
Savannah, Ga. 31405 281, 210  
RATHBURN, TIMOTHY J., 1972,  
421 Brierhill, Deerfield, Ill. 60015 205  
RAUHAUSER, SONDRAM M., 1972,  
2312 Meadow Dr., Wilmette, Ill. 60091 328  
RAY, BROOKE F., 1970, 1502 Lyndhurst Dr.,  
Chattanooga, Tenn. 328, 223  
RAY, KEENE, 1972,  
4970 Rockwood Pkw., Washington, D.C.  
RAYMOND, DANIEL A., 1972,  
409 N.W. 20th St., Ft. Lauderdale, Fla. 33311.  
RAZZA, BRUCE E., 1972,  
8416 Sycamore Pl., New Orleans, La. 70118.  
REA, HARRIS GREEN LEE, 1972,  
Route 2, Box 383, Matthews, N.C. 28105.  
READ, SALLIE K., 1969,  
P.O. Box 666, St. Stephen, S.C. 29479 313  
REARDON, ANNE M., 1972,  
4566 Montegut Dr., New Orleans, La. 70126 328  
REBOUCHE, CHARLES J., 1970,  
131 Viceroy Dr., Houston, Texas 77034.  
REDD, RICHARD A., 1970,  
2109 Flat Creek, Richardson, Texas.  
REDMOND II, CHARLES H., 1971,  
45 Louise Street, Delmar, N.Y. 12054 196, 281  
REED, GRANT OLIVER, 1969,  
9114 North Ave., E. St. Louis, Ill. 62203.  
REED, LOUIS A., 1970,  
Cadiz 56-P H, Mexico 19 D.F., Mex.  
REED, II, WILLIAM H., 1969, 1334 Watauga St.,  
Kingsport, Tenn. 37660 261, 199  
REES, ANITA M., 1969,  
Rijksstraatweg 631, Wassenarr, Net. 313, 224  
REES, JAMES S., 1972,  
343 Audubon St., New Orleans, La. 70118 381, 183  
REES, JOSEPH ALLISON, III, 1969,  
1525 Shirley Dr., Algiers 70114 293  
REESE, EDWARD B., 1970,  
180 Lawndale, Elmhurst, Ill.  
REESE, JR., HOWARD LANIER, 1970,  
6320 Bahama Shores, St. Petersburg, Fla. 33705.

REESE, JR., PAUL WESLEY, 1971,  
4220-D Moyer St., San Francisco, Calif. 96557.  
REEVES, JOSEPH S., 1971,  
325 Lynwood Blvd., Nashville, Tenn. 37205.  
REEVES, MARTHA L., 1972,  
591 E. Morningside, Atlanta, Ga. 30324.  
REEVES, RICHARD M., 1973,  
3336 Esplanade, New Orleans, La. 70119.  
REGISTER, ELIZABETH H., 1970,  
1432 Pleasant St.  
REICH, PAMELA A., 1971,  
7061 Old Kings Rd., Jacksonville, Fla. 32217 328  
REID, CHARLES M., 1971,  
P.O. Box 67, Amite, La. 70422.  
REID, JAMES S., 1972,  
10461 Whitebridge, St. Louis, Mo. 246, 179  
REILY, ANNE G.,  
1313 Eighth St., New Orleans, La. 70115 227, 328  
REIMAN, THOMAS J., 1971,  
2687 Margaret Mitch, Atlanta, Ga. 30327 210  
REMM, HENRY C., 1971,  
Box 4445, Jackson, Miss. 39216.  
RENDY, KALMON M., 1972,  
1821 Bayou Drive, Shreveport, La. 71105.  
REPHAN, JEROME M., 1972,  
112 Farnsworth, Hot Springs, Ark. 71901 281  
RESNICK, J., 1972,  
4466 Prairie Ave., Miami Beach, Fla. 300  
REVELSON, JAY D., 1972,  
7400 Belkav Dr., Cincinnati, Ohio 45237.  
REXACH, JORGE F., 1973,  
Jazmin 1761, Rio Piedras, P.R. 00927.  
REYNOLDS, CHARLES B., 1970,  
114 No. 14th St., Ft. Smith, Ark. 72901 300, 183  
REYNOLDS, JOHN C., 1969,  
500 Iona St., Metairie, La. 70005.  
REYNOLDS, MARK E., 1972,  
Route 6, Box 243, Hot Springs, Ark. 71901 281  
REYNOLDS, RICHARD D., 1970,  
American Embassy, Mexico City.  
RHODES, CHARLES K., 1969,  
124 Sycamore Dr., Metairie, La. 70005.  
RHODES, CHRISTOPHER D., 1970,  
6440 S. Claiborne, New Orleans, La. 70118.  
RICE III, ATWOOD LUMBERO, 1971,  
7903 Freret St., New Orleans, La. 70118 281  
RICE, WILLIAM M., 1972,  
1802 Swarthmore, Alexandria, La. 71301.  
RICH, CANDACE J., 1972, 2865 N.E. 35th Ct.,  
Ft. Lauderdale, Fla. 33308 328  
RICH, ROBERT W., 1971,  
235 Catalpa St., Clarksdale, Miss.  
RICHARD, DAVID M., 1971,  
406 Alberi, Lutcher, La. 70071.  
RICHARD, DONALD J., 1970,  
345 Pine, Opelousas, La.  
RICHARD, EDWARD C., 1971,  
1117 Leavitt, Flossmoor, Ill. 60422 281, 177  
RICHARD, RALPH F., 1972,  
P.O. Box 305, Scott, La. 70583.  
RICHARDS, ANDREA L., 1972,  
1228 Brookfield Rd., Memphis, Tenn. 38117 328  
RICHARDS, MYRA G., 1970,  
2516 Broadway, New Orleans, La. 70125.  
RICHARDSON, CARL D., 1972,  
Star Rt B, Box 588, Morgan City, La. 70380.  
RICHARDSON, DEBORAH A., 1972,  
145 Coombe Lane W., Kingston, Ont., G.B.  
RICHARDSON, JAMES E., 1971,  
4643 Lynhuber Drive, New Orleans, La. 70126.  
RICHARDSON, LAMAR M., 1971,  
711 Rarker, Grankinton, La. 179  
RICHARDSON, LEE DAVID, 1969,  
203 Pleasantview Av., Louisville, Ky. 40206.  
RICHARDSON, WILLIAM T. L., 1970,  
1500 Cadiz St., New Orleans, La. 70115 281  
RICHMOND, PAMELA J., 1971,  
1 Berwick, Scarsdale, N.Y. 10583 328  
RICHMOND, PAMELA L., 1971, 515 S.W., 16th Ct.,  
Ft. Lauderdale, Fla. 33315 233, 328  
RICHTER, DUDLEY C., 1971,  
231 Shore Dr., East Miami, Fla. 33133 177  
RICHTER, PAUL N., 1970,  
432 Country Club Bt., Slidell, La. 70458.  
RICHER, HAZEL R., 1969,  
309 St. Louis, Hot Springs, Ark. 71901.  
RICK, STEPHEN P., 1973,  
131 N. Hanchett, Coldwater, Mich. 49036.  
RICORD, NOEL J., 1969,  
6760 Gen. Haig St., New Orleans, La. 70124 293  
RIDDLE, DENNIS L., 1970,  
5409 Pheasant Hill, Monona, Wis. 53716 300  
RIDENOUR, GREGORY P., 1971,  
12312 Georgia Ave., Wheaton, Md. 20906 300  
RIDGEWAY, LARRY N., 1972,  
6219 Penrose, Dallas, Texas 75214 281, 207

RIEMER, RALPH L., 1973,  
6525 Gen Diaz St., New Orleans, La. 70124 281  
RIGOTT, KAREN L., 1972,  
18650 Gladville Ave., Homewood, Ill. 60430 328  
RIKTERAITIS, RICK G., 1972,  
107 Circuit Ave., Waterbury, Conn. 06708.  
RILEY, ANNE D., 1969,  
219 Oleander, Corpus Christi, Texas 78404 314  
RILEY, NORA C., 1971,  
5 Washington Ave., Savannah, Ga. 31405 328, 231  
RIOPELLE, JAMES M., 1971,  
Riverside Dr., Covington, La. 70433.  
RIOPELLE, JEAN E., 1972,  
Riverside Drive, Covington, La. 70433 328, 231  
RISER, VIRGINIA A., 1971,  
1480 W. 5th, LaPlace, La. 70068 328, 223  
RITTENBERG, WILLIAM E., 1970,  
6440 S. Claiborne Av., New Orleans, La. 70125.  
RITTER, ANNE D., 1971,  
7719 S. Claiborne Av., New Orleans, La. 70125.  
RIVERA, JUAN A., 1972,  
Esmenalda 43 Golden, San Juan, P.R. 00920.  
RIVERA, MANUEL E., 1970, 21 A M Liciaga St.,  
San Sebastian, P.R. 00755 281  
ROACH, LEWIS S., 1971, 2325 Crestmoor Rd.,  
Nashville, Tenn. 70118 281, 223  
ROBB, JOHN R., 1972,  
800 Wildwood, Corpus Christi, Texas 78410.  
ROBBINS, JAY ARNOLD, 1969,  
10 Sherwood Lane, Roslyn Hts., N.Y. 11577 261  
ROBBINS, MICHAEL D., 1972,  
3839 Chevy Chase, Houston, Texas 77019 281, 201  
ROBERS, GREGORY P., 1970,  
6412 Rolling Hills, Ft. Wayne, Ind. 46804 199  
ROBERSON, C., 1970,  
1036 Oma St., Natchitoches, La. 71457.  
ROBERSON, EDWARD P., 1971,  
523 Camellia Dr., LaFayette, La. 70501 281  
ROBERT, DOUGLAS B., 1972,  
2201 N. Turnbull Dr., Metairie, La. 70001.  
ROBERTS, BRADFORD REX II, 1969,  
725 Fern St., New Orleans, La. 70118.  
ROBERTS, JEFFREY BERGER, 1969,  
1234 Covington, Birmingham, Mich. 48010 261  
ROBERTSON, JOHN MCENERY,  
8130 Sycamore Pl., New Orleans, La. 70118.  
ROBERTSON, PHYLLIS A., 1969, 4869 Hidden  
Branche, Dunwoody, Ga. 30338 314, 223  
ROBINS, JOHN A., 1970, 5311 Blythewood,  
Houston, Texas 77021 281, 209  
ROBINSON, JR., CHARLES W., 1971,  
1803 Jefferson Ave.  
ROBINSON, DOUGLAS R., 1971,  
5817 Grape St., Houston, Texas 77036.  
ROBINSON, EDWIN RAY, 1970,  
4317 Perita, New Orleans, La. 70122.  
ROBINSON, JEFFRIE R., 1971,  
957 Texas St., Mobile, Ala. 36604.  
ROBINSON, JOHN T., 1972,  
6320 Delord St., New Orleans, La. 186  
ROBINSON, LE ROY WALKER, 1970,  
1765 Loch Lomond Tr., Atlanta, Ga. 30331 180  
ROBINSON, REGINOLD C., 1972,  
6320 Delord St., New Orleans, La. 70118 281  
ROBINSON, WILLIAM A., 1971,  
9931 Lee Circle, Leawood, Kan. 66206 281, 199  
ROCKSTROH, ERIC M., 1971,  
307 E. Sunset, San Antonio, Texas 78209 281, 191  
RODRIGUEZ, DANNY C., 1970,  
1407 Avenue A, Marrero, 70072.  
RODY, WALTER W., 1972,  
574 Woodvine Ave., Metairie, La. 70005 281  
RODRIGUEZ, JR., M., 1969,  
2001 Fremont St., Laredo, Texas 78040.  
ROGERS, BRIAN S., 1971,  
27 The Crescent, Short Hills, N.J.  
ROGERS, JAMES GRAVES III, 1970,  
907 Kirby, Shreveport, La.  
ROGERS, RICHARD EUGENE, 1969,  
320 Orion Ave., Metairie, La. 70005 261  
ROGERS, RICHARD S., 1972,  
2136 Octavia St., New Orleans, La. 70115 281  
ROGERS, R., 1972,  
424 Virginia Pl., Ft. Worth, Texas 76107 328, 224  
ROGGE, KATHERINE I., 1971,  
7811 Green St., New Orleans, La. 70118 328  
ROGGE, KATHLEEN L., 1971,  
7811 Green St., New Orleans, La. 70118.  
ROGNONI, PAULINA A., 1969,  
P.O. Box 1418, Panama 1, Pan. 313  
ROLAND, JOHN C., 1971,  
728 Gordon, New Orleans, La. 70123.  
ROLLAND, SANDRA G., 1971,  
25307 Cardington Dr., Beachwood, Ohio 44121.  
ROLFS, TATE A., 1970,  
332 Calhoun, New Orleans, La. 70118 300

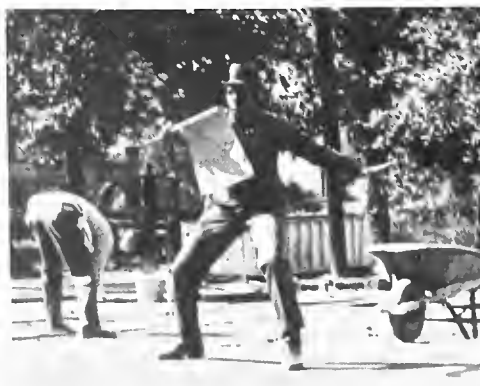

# ACCIDENT AND HEALTH UNDERWRITERS, INC.

611 Whitney Bldg. — 529-5846

Administrators of

## Tulane's Student Accident and Sickness Insurance Plan

### Full Time Student Coverage

#### DURING THE SCHOOL YEAR ONLY

##### Accident

The plan will pay any or all of the following whether confined or not, up to \$1,000.00 for each accident.

1. Medical and surgical treatment by a physician;
2. Hospital confinement;
3. Dental treatment made necessary by injury to natural teeth up to \$100.00;
4. Hospital miscellaneous expenses, services of a nurse or ambulance service up to \$200.00 for all such expenses.

##### Sickness

For each sickness requiring hospital confinement the plan will pay for any or all of the following up to \$1,000.00 for each sickness:

1. Hospital room and board up to the semi-private rate; but not to exceed \$16.00 per day.
2. Surgery up to \$200.00 per operation according to the schedule on file at the Health Service.
3. Physician's fees (other than surgery or post-operative care) up to \$5.00 per day.
4. The full cost of all other medical expenses, including ambulance expense, nurses' services, x-rays, drugs, dressings and laboratory tests up to \$200.00 for all such expenses.

#### DURING SUMMER VACATION PERIOD

##### Accident

For each accident requiring hospital confinement the plan will pay for any or all of the following up to \$1,000.00 for each accident.

1. Hospital room and board up to the semi-private rate, but not to exceed \$16.00 per day;
2. Surgery up to \$200.00 per operation according to the schedule on file at the Health Service.
3. Physician's fees (other than surgery or post-operative care) up to \$5.00 per day.
4. The full cost of all other medical expenses, including ambulance expense, nurses' services, x-rays, drugs, dressings and laboratory tests up to \$200.00 for all such expenses.

##### Sickness

Summer vacation period sickness benefits are the same as for the school year.

School year and summer vacation period are defined as follows:

"School year" shall mean that period from the orientation date for fall semester, to the last day of the succeeding spring semester. "Summer vacation period" shall mean that period from the last day of the spring semester to the orientation date for the following fall semester.

Annual Premium ..... \$20.00

Exclusions are outlined in the student insurance brochure.

##### Optional Dependent Coverage Available

##### For additional information

Call: M. Walker Lyman, CLU  
H. G. Lyman

##### Underwritten by

Continental Casualty Co.,  
Chicago, Illinois

**ROLLING-SEGHERS**

ROLLING, ELIZABETH J., 1972, Pleasant Ridge, Hammond, La. 70401.	
RONDER, RICHARD W., 1972, 2802 Shakercrest Bl., Beachwood, Ohio	177
RONES, GARY M., 1972, 43 Lake Shore Dr., Eastchester, N.Y. 10707	281
RONES, GLENN I., 1972, 43 Lake Shore Dr., Eastchester, N.Y. 10707	282
RONIGER, TIMOTHY TANEY, 1969, 2339 Valmont, New Orleans, La.	
ROOSTH, HANNAH D., 1969, 2212 S. Chilton, Tyler, Texas 75701.	
ROQUES, PATRICK F., 1971, 13330 Kit Lane, Dallas, Texas 75221.	
ROREM, MARK OHMER, 1969, Solon 216 601, Mexico, Mex.	261
ROSE, ELEANOR C., 1971, 42 Versailles Blvd., New Orleans, La. 70125	328
ROSE, SHARON A., 1972, 1239 Holroyd Ct., Charlotte, N.C. 28211	328
ROSE, VICTOR R., 1972, 42 Versailles Blvd., New Orleans, La. 70125.	
ROSEDALE, DONALD E., 1972, 2709 Mari Oak Dr., Highland Park, Ill. 60035	282
ROSEMAN, DONALD B., 1971, 3917 Glenloe Dr., Birmingham, Ala. 35213	282, 210
ROSEN, RICHARD S., 1971, 268 Confederate Cir., Charleston, S.C. 29407.	
ROSEN, TIMOTHY S., 1970, 1936 Milan St., New Orleans, La.	
ROSENBERG, LEONA R., 1969, 602 Delaine, Corpus Christi, Texas 78411	314
ROSENBERG, ROBERT M., 1972, 4915 Bancroft Dr., New Orleans, La. 70122.	
ROSENBLAT, HENRY M., 1972, 3400 Vincennes Pl., New Orleans, La. 70125	282
ROSENBLATT, BENITA J., 1971, 1911 11th St., Texas City, Texas 77590	328
ROSENER, DEAN CECIL, 1969, P.O. Box 711, New Haven, Conn.	
ROSENSTRAUCH, L., 1970, 2807 Averett Dr., Columbus, Ga. 31906.	
ROSENTRAUICH, LAWRENCE S., 1970, 2807 Averett Dr., Columbus, Ga.	
ROSENTHAL, ALAN STEVEN, 1969, 12675 N.E. Miami Cour., N. Miami, Fla. 33161	262
ROSENTHAL, SUSAN J., 1969, 6 Garfield Circle, Little Rock, Ark. 72205	314, 218
ROSMARIN, GRAY R., 1972, 45 Knollwood Rd., Roslyn, N.Y. 11576.	
ROSNICK, JEFFREY RONALD, 1969, 2420 S.W., 5th Ave., Miami, Fla. 33129	262, 201
ROSOFF, GAIL H., 1972, 5042 S.W., 87 Pl., Miami, Fla. 33165	233, 328
ROSS, DAVID J., 1972, 473 Matmota, Tampa, Fla. 33606	282, 210
ROSS, JAMES HENRY, JR., 1971, 3809 Nashville, Ave.	
ROSS, JUDITH A., 1972, 18 Ladue Meadows, St. Louis, Mo. 63141	328, 218
ROSS, KATHERINE A., 1970, 4753 Hibiscus, Minneapolis, Minn. 55436	223
ROSS, RANDOLPH J., 1972, 201 South 22nd Ave., Hattiesburg, Miss. 39401	282
RDS, RICHARD D., 1971, 1615 Sequoia Trail, Glenview, Ill. 60025.	
ROSTEN, BARBARA B., 1970, 4648 Tonyawatha Tr., Madison, Wis. 53716.	
ROTH, ANNA K., 1969, 732 Cherokee #103, New Orleans, La.	
ROTHMAN, SCOTT U., 1972, 2951 S. Bayshore Dr., Coconut Grove, Fla. 33133	282, 210
ROUQUETTE, JOHN FREDERI, 1969, 3017 Republic St., New Orleans, La. 70119.	
ROVELLI, LOUIS J., 1972, 93 Homestead Ave., Albany, N.Y. 12203.	
ROY, LARRY L., 1969, P.O. Box 3287, LaFayette, La. 70501.	
ROYAL, EDWARD M., 1972, 10 Woodhill Rd., Birmingham, Ala. 35213	282, 201
ROYCE, CHARLES A., 1970, 816 Shorewood, Seabrook, Texas 77586.	
RUARK, JR., CHARLES SANFOR, 1971, 2025 Eastmead, Decatur, Ala. 35601	282, 179
RUBIN, DAVID S., 1972, 621 N.W., 198 St., Miami, Fla. 33169	207
RUBIN, HOWARD S., 1971, 5306 Paisley, Houston, Texas 77035	282, 177
RUBIN, SANDRA J., 1972, 6705 Stichter, Dallas, Texas 75230	328
RUCKER, EVELYN S., 1969, 300 Bella Drive, Metairie, La. 70005.	
RUDER, FREDERICK, J., 1971, 270 Sheridan, Glencoe, Ill. 60022.	
RUDICK, A., 1969, 3536 Regent, Dallas, Texas 75229	314
RUDOLPH, FRANKLIN J., 1972, 2717 East Rd., Mobile, Ala. 36609.	
RENAUDIN, JEROME R., 1971, 5433 South Tonti, New Orleans, La. 70007.	
RUIZ, MARIA C., 1969, Priv Democracia 125, Aguascaliente, Mex.	
RUMMEL, JR., WHITCOMB M.E., 1969, 170 Silver St., Waterville, Me.	
RUNBERG, CONNIE L., 10207 Shadow Wood, Houston, Texas 77043	314, 224
RUSHTON, WILLIAM FAULK, 1970, 6 Merritt Dr., Trenton, N.J. 08638.	
RUSSELL, JOHN MICHAEL, 1969, 2201 Bristol Pl., New Orleans, La.	
RUSSELL, SHARON L., 1972, 1601 Woodridge, Abilene, Texas 79605	328, 223
RUSSI, KAREN M., 1972, 115 Chimney Rock, San Antonio, Texas 78231	328
RUSSO, JR., PHILIP SALVA, 1969, 1818 Benjamin St., Arabi, 70032	293
RYAN, JR., ASHTON JOSEPH, 1969, 116 Imperial Wds., Harahan, 70123.	
RYAN, ROBERT ELDON III, 1969, 3238 Vincennes Pl., New Orleans, La. 70125	294
RYDBERG, THOMAS HENRY, 1969, 3012 S. 94th St., Omaha, Neb. 68124	262, 202
RYUS, PETER R., 1970, 755 Park Av., New York, N.Y.	

**- S -**

SAACKS, SALLY L., 1972, 2300 Bartholomew St., New Orleans, La. 70117.	
SACCO, PAUL T., 1970, 66 Oaklawn Dr., Metairie, La.	282
SACHS, ROBERT J., 1970, 82 Harbor View West, Lawrence, N.Y. 11559	282
SACKMAN, JAY M., 1970, 5161 Collins Ave., Miami Beach, Fla.	
SAIBER, JONATHAN M., 1973, 42 Huntington Ave., Scarsdale, N.Y. 10583	246
SAINT CLAIR, JOHN ALBERT, 1969, 1611 North 14th St., Lamesa, Texas 79331.	
ST. ETIENNE, JEANNE B., 1970, 2427 Annette St., New Orleans, La. 70119.	
ST. JOHN, JR., JAMES B., 1970, 6440 S. Claiborne, Ap.	
ST. MARTIN, ARMAND E., 1972, 1920 Audubon St., New Orleans, La. 70118.	
SAITTA, PHILIP WALES III, 1968, 1713 La Harpe St., New Orleans, La. 70116.	
SAIZAN, RICHARD P., 1971, 1713 La Harpe St., New Orleans, La. 70116.	
SAKOWSKI, DARLENE B., 1971, Rt. 3, Box 167, Arlington, Texas 76010	328, 220
SALAS, CHARLES MANUEL II, 1969, 5725 Marius St., Coral Gables, Fla. 33146.	
SALASSI, RAYMOND JOSEPH, 1969, 2304 State, New Orleans, La. 70118.	
SALICE, JR., HENRY JOSEPH, 1971, Marble St., Lee, Mass. 01238	197
SALIMAN, CATHY S., 1972, 6633 E. 6th Ave., Denver, Colo. 80220	233, 328
SALKIN, MIRIAM J., 1970, 1330 Magnolia, Brunswick, Ga. 31520	233, 328
SALMI, JAMES C., 1971, 3083 S. Columbine, Denver, Colo. 80210.	
SALSTONE, JOHN B., 1971, 405 Palos Rd., Glencoe, Ill. 60022	282
SALTZBERG, DALE S., 1969, 1229 Calhoun St., New Orleans, La. 70118.	
SALTZMAN, ILENE M., 1970, 6241 N. Monticello, Chicago, Ill. 70118	218
SALUCCI, RITA J., 1933, 3213 Poppleton Ave., Omaha, Neb.	
SALZ, SUSAN N., 1972, 11601 S.W. 72 Place, Miami, Fla. 33156	328, 218
SALZER, ROBERT RAMOS, 1969, 1507 Exposition Blv., New Orleans, La. 70118.	
SAMPLE, RICHARD E., 1972, 200 Sunset Drive So., St. Petersburg, Fla. 33707	282, 199
SAMPSON, BETH L., 1969, 6810 N. Barnett Lane, Milwaukee, Wis. 53217	314
SAMS, TONY W., 1972, 3904 Stone Circle, Chattanooga, Tenn. 37411.	
SAMUELS, MARC J., 1970, 4427 Lemac Drive, Houston, Texas 77035	282
SAMUELS, TODD R., 1971, 315 Grant Pl., Corpus Christi, Texas 78411	282, 210
SANCHES, III, JOSEPH A., 1971, 825 Albert Hart Dr., Baton Rouge, La. 70808	282
SANCHEZ, ANA M., 1972, Apartado Aereo 344, San Salvador, E.S.	282, 231
SANCHEZ, F., 1971, Texaco Caribbean Ap., San Salvador E.S.	282, 186
SANCHEZ, GARY L., 1972, 3345 Plaza Dr., Chalmette, La. 70043.	
SANDAGE, ROBIN K., 1972, 2500 Hilltop Ave., Muskogee, Okla. 74401	282, 199
SANDERS, KENNETH R., 1971, 12244 N. Lakeview Dr., Baton Rouge, La.	
SANDEDS, SAMUEL H., 1969, 2112 Haden St., Birmingham, Ala. 35226.	
SANDERSON, BRUCE E., 1972, 2895 N.E. 26 Pl., Ft. Lauderdale, Fla. 33306	282, 180
SANDERSON, KENNETH D., 1971, 2403 French Pl., Baytown, Texas 77520	282, 197
SANGER, SCOTT H., 1970, 914 Forest Way, Glencoe, Ill. 60022	282
SAN, MARTIN JIMMU L., 1972, Tela Nuevo, Tela, Hon.	
SAPIER, LELAND E., 1970, Box 158, New Hampton, N.Y. 10958.	
SAPORITO, JERRY LEONARD, 1969, 1113 Sena Dr., Metairie, La. 70005	262
SAPP, JOHN DILLON, 1969, 5620 Bordley, Houston, Texas 77027.	
SARAMA, ROBERT F., 1972, 216 High St., No. Arlington, N.J. 07032	196, 282
SARPY, MARIE R., 1969, 1319 Mithra St., New Orleans, La. 70122.	
SAUNDERS, HARLOT A., 1971, 805 Polar St., Greenwood, Miss. 38930	328
SAUNDERS, JR., JOHN CHARLES, 1970, 1009 Joseph St., New Orleans, La. 70115	191
SAVAGE, HUGH W., 1970, 2605 Colonial Pky., Ft. Worth, Texas 76109.	
SAYBE, BRIAN R., 1973, 3432 Prescott, Alexandria, La. 71301.	
SAYLOR, STEVE J., 1972, 4266 Roswell Rd. Apt., Atlanta, Ga. 30305	282, 191
SCANIO, THOMAS J., 1970, 3621 Huntlee Dr., New Orleans, La. 70114.	
SCANLAN, SALLIE A., 1972, 6455 Overlook Dr., Alexandria, Va. 22312	328, 225

SCELFO, JR., SAM PAUL, 1971, 309 Marie, New Iberia, La.	282
SCHAEFFER, MARC A., 1972, 4133 Tamworth, Fort Worth, Texas 76116.	
SCHALL, ALVIN A., 1969, 2621 Round Hill Rd., Greenwich, Conn. 06830	338
SCHANZER, CHARLEE W., 1969, 1433 Philip St.	
SCHAUB, MARY DU BOIS, 1971, Artois, Gambrius, Md. 21054	246, 220
SCHAUMBERG, PETER J., 1972, 7500 Buckingham, Clayton, Mo. 63105	282, 209
SCHIMMEL, GEORGE B., 1972, 602 Race St., Rolling Fork, Miss. 39159.	
SCHUEERMANN, DAN MICHAEL, 1969, 14 Beverly Gardens, Metairie, La. 70001.	
SCHILLER, JAY B., 1971, 416 Crestwood, Ft. Worth, Texas 76107	282, 210
SCHILLER, THOMAS O., 1972, 13 Upper Barres Rd., St. Louis, Mo. 63124	300, 210
SCHLANGER, RICHARD E., 1972, 420 Garden Blvd., Garden City, N.Y. 11530	201
SCHLEGEL, MELANIE A., 1972, 3641 N.W. 16 St., Miami, Fla. 33125	328
SCHLESINGER, PETER A., 1971, 711 Brenda Ave., Auburn, Ala. 36830.	
SCHLITZER, ROBERT J., 1972, 13345 N.W. 1 Ct., Miami, Fla. 33168	282
SCHLOSSER, JAYNE L., 1969, 1240 Sixth St., New Orleans, La. 70115	314, 224
SCHLESINGER, EDWIN O., 1971, 1630 Arabella St., New Orleans, La. 70115.	
SCHATTMAN, FREDERICK M., 1972, 6220 Locke Ave., Fort Worth, Texas 76116	282
SCHNEIDER, C., 1969, 3307 Michigan, Baytown, Texas 77520.	
SCHNITKE, KARL D., 1969, 8025 Pinto St., Holliswood, N.Y. 11423.	
SCHOONMAKER, GAIL, 1970, 2031 State St., New Orleans, La. 70118	227, 234
SCHRAMM, ROGER W., 1971, 4143 Villanova, Houston, Texas 77005	300, 199
SCHREIER, WILLIAM T., 1971, 6031 W. 76 St., Prairie, Kansas, Kan. 66208	282, 180
SCHROEDER, CHERYL A., 1970, 31 Tern St., New Orleans, La. 70124	
SCHROEDER, JR., GERALD L., 1969, 31 Tern St., New Orleans, La. 70124	294, 189
SCHROEDER, THOMAS J., 1970, 220 Spratley, Biloxi, Miss. 39531.	
SCHUELKE, BARBARA L., 1972, 240 Oleander, Corpus Christi, Texas 78404.	
SCHULMAN, PAUL RICHARD, 1969, 222 Nashville Ave., New Orleans, La. 70125	262
SCHUPP, JOHN ADAMS JR., 1970, 60 Brandon Ridge Dr., Atlanta, Ga. 30328	246
SCHWAN, BRUCE ALAN, 1969, 459 Smith Ave., Islip, N.Y. 1171.	
SCHWARTZ, ARIANA M., 1969, 8501 SW 43 Terrace, Miami, Fla. 33155	314
SCHOONMAKER, J., 1971, 2031 State St., New Orleans, La. 70118.	
SCHWARTZ, CHARLES MARCU, 1969, 2600 Henderson, McKeesport, Pa. 15131.	
SCHWARTZ, DAVID A., 1972, 6122 Linden Lane, Dallas, Texas 75230	282, 201
SCHWARTZ, HARVEY DAVID, 1969, 4931 Fillmore St., Hollywood, Fla. 33021.	
SCHWARTZ, JOHN S., 1970, 525 Hector Ave., Metairie, La. 70005.	
SCHWARTZ, NANCY S., 1970, 76 Martinique, Tampa, Fla. 33606.	
SCHWARTZ, ROBERT J., 1972, 1317 West 23rd Ave., Pine Bluff, Ark. 71601	282
SCISSON, JANE E., 1970, 235 E. 58th St., Tulsa, Okla. 74105	328, 234, 224
SCOFIELD, MARY L., 1972, 2201 Berkley, Wichita Falls, Texas 76308	227, 328
SCOGGIN, ETHELONA G., 1970, 349 Audubon St., New Orleans, La. 70118	227
SCOTT, CHARLES F., 4531 Cartier Ave., New Orleans, La. 70122.	
SCOTT, DAVID K., 1972, 1508 Montdale Rd., Huntsville, Ala. 35801.	
SCOTT, JR., DONALD BOLCUM, 1970, 507 N. 70th, Wauwatosa, Wis. 53213.	
SCOTT, JOHN WYETH, 1969, 2518 Jackson, Alexandria, La.	262, 199
SCOTT, LARKIN R., 1970, 3809 Overton Park E., Fort Worth, Texas 76109	262
SCOTT, ROSLYN A., 1972, 2219 Jena St., New Orleans, La. 70115.	
SCOTT, SARAH C., 1971, 4113 Danneel St., New Orleans, La.	
SCOTT, SUSAN R., 1971, 4800 St. Johns Dr., Dallas, Texas 75205	328
SCUPHAM, RICHARD K., 1970, 1413 Bunker, Flossmoor, Ill.	
SCURRY, JOHN JACKSON, 1970, 5542 Winston Court, Dallas, Texas 75220	246
SEALY, WILLIAM P., 1973, 202 Parkview Drive, New Iberia, La. 70560	246, 202
SEARCY, JON W., 1971, 3331 Circle Dr., Gulf Breeze, Fla. 32561	282, 207
SEAVEY, SAGE A., 1971, 2207 12th Ave. E., Hibbing, Mon. 55746	328
SEBASTIAN, PATRICIA M., 1969, 303 East Second, Mitchell, S.D.	
SEDDON, EDMUND B., 1971, 5341 Waterman, St. Louis, Mo. 63112.	
SEGALL, N., 1969, 3565 Audubon Rd., Montgomery, Ala. 36111.	
SEGENREICH, GEORGE R., 1972, 360 Surfside Place, Glencoe, Ill. 60022	282, 177
SEGHERS, RAYMOND C., 1971, 2320 Camden, Jacksonville, Fla. 32207	282



Leaders in Photography Since 1905

# RAPPOPORT STUDIOS, INC.

Official Photographers, 1969 Jambalaya

489 Fifth Avenue  
New York, N. Y. 10017

(212) 682-8880

# **TULANE BOOKSTORE**

**IN THE UNIVERSITY CENTER**

**Featuring A Complete General  
Book Department and School Supplies**

**AND**

# **TULANE MEDICAL BOOKSTORE**

**IN HUTCHINSON MEMORIAL**

**Featuring All Medical Books and Medical Supplies**

SERNERT, SAMUEL I., 1972, Rural Route No. 2, Mt. Vernon, Mo. 65712	282, 209
SEIDLER, H., 1972, 3600 Link Valley No. 1, Houston, Texas	77025
SEIFERT, MILES CARL, 1969, 1714 King Mt. Rd., Charlottesville, Va.	22901 294
SELENBERG, CARL J., 1970, 3726 Derbigny St., Metairie, La.	70001
SELGESTAD, BRAD D., 1972, 209 East 1st., Dixon, Ill.	61021 282, 196
SELIG, ROBERT E., 1972, 5929 Greentree, Houston, Texas	77027 282
SELIGMAN, K., 1969, 1506 Gladney Dr., Bastruo, La.	71220 314
SELLE, S., JR., FRED H., 1970, 8831 Sagebrush, San Antonio, Texas	78217
SELTZER, A., 1971, 7722 Tamini, Dallas, Texas	75230
SENETTE, THOMAS C., 1971, Box 7, Franklin, La.	70538
SEROLD, ROSS WILLIAM, 1969, Apt. 204, 1207 Jackson, New Orleans, La.	70113 262
SETLOW, LOREN W., 1970, 19255 N.W. 12th Ave., Miami, Fla.	33169 282
SEVADJIAN, CHARLES M., 1971, 6100 Ridgeway, Ft. Worth, Texas	76116 282
SEWEL, PATRICIA S., 1972, 3758 Walnut Gr. Rd., Memphis, Tenn.	38111 328, 218
SHACKLETON, S., 1972, 1155 Carolyn Sue, Baton Rouge, La.	70815 233, 328
SHAFFER, III, LAWRENCE B., 1972, 1119 N. 13th, Duncan, Okla.	73533
SHALETT, JAY B., 1972, 15 Fern St., New Orleans, La.	70124
SHANK, JOEL F., 1972, Route 2 Box 150, Brawley, Calif.	92227
SHAPIRO, EUGENE A., 1970, 6766 108th St., Forest Hills, N.Y.	11375 209
SHAPIRO, H., 1972, 90 8th Ave., Brooklyn N.Y.	11215
SHAPIRO, LEE D., 1971, 6122 S. Gary, Tulsa, Okla.	74120 282, 210
SHAPIRO, ROBERT L., 1971, 520 E. 77th, New York City, N.Y.	10021
SHARBER, STEPHEN B., 1971, 832 Usher, Mayfield, Ky.	42071
SHARO, CHARLES A., 1970, 597 W. Price St., Linden, N.J.	07036
SHARP, SUZANNE E., 1969, 2820 White Pine Dr., Northbrook, Ill.	60062 314
SHARPSTEIN, RICHARD A., 1972, 16 Bantry Rd., Framingham, Mass.	01701 282, 177
SHAW, GAIL N., 1972, 8521 S.W. 21st., Miami, Fla.	33155
SHAW, PAMELA A., 1970, 820 Valley View Rd., Pittsburgh, Pa.	15243 329
SHAW, STEPHEN E., 1970, 4318 Laurel Dr., Houston, Texas	77021
SHAY, JAMES G., 1971, 950 Bonabel Blvd., Metairie, La.	70005 262, 180
SHAY, JR., JOHN MICHAEL, 1969, 950 Bonabel Blvd., Metairie, La.	262, 180
SHEA, JOHN J., 1972, 909 Shady Grove, Memphis, Tenn.	
SHEATS, JAMES E., 1972, 208 Wooster, Baytown, Texas	77520 282
SHEEN, ALAN E., 1972, 3907 La Ave., Pkwy., New Orleans, La.	70125 283
SHELBY, ARNOLD J., 1969, 3622 N. Braeswood, Houston, Texas	77025 262
SHELBY, JEFF A., 1971, 3622 No. Braeswood, Houston, Texas	77025 282
SHELDON, PATRICK R., 1971, 3313 Avery Ave., Huntsville, Ala.	35805
SHELFIELD, RAYMOND J., 1972, 1435 S.W. 82 Pl., Miami, Fla.	33144 283
SHEPHERD, JAMES W., 1971, Hwy. 65 North, Lake Providence, La.	71254
SHEPHERD, JOHN H., 1971, P.O. Box 112, Columbia, Miss.	39429
SHER, PAULA L., 1972, 920 N.E. 182 Terr., N. Miami Beach, Fla.	33162 233
SHERIDAN, JR., CHRIS ROBER, 1971, 2165 Old Holton, Macon, Ga.	31204 300, 191
SHERLOCK, D., 1971, 4720 N.E. 26 Av., Ft. Lauderdale, Fla.	33308 329, 224
SHERMAN, ALICE A., 1969, 408 Big Bayou Rd., Pensacola, Fla.	32507
SHERMAN, HARRY E., 1971, 1600 S. Joyce St., Arlington, Va.	22202 282
SHERMAN, LAUREL D., 1972, 1121 Koloa, Honolulu, Hawaii	96816 233, 329
SHERROUSE, VICTORIA E., 1972, 1022 Valmont, New Orleans, La.	70115 329, 231
SHIELL, W., 1970, Apt. 415 Charles Ros.	
SHIFF, ANNE L., 1971, P. O. Drawer 50760, New Orleans, La.	
SHIMMIN, ROBERT E., 935 N.E. 6th, Camas, Wash.	98607 283
SHINDLER, DONALD A., 1971, 7534 Jeannette Pl., New Orleans, La.	70118
SHINGLMAN, GREGORY J., 1970, 1122 N. Lathrop Ave., River Forest, Ill.	60305 283, 207
SHNAIDER, IRVING B., 1971, 6440 Claiborne Av.	
SHNAIDER, PHYLLIS K., 1933 6440 S. Claiborne Av.	
SHOGRY, THEODORE E., 1971, 440 Greenbriar Ln., Charleston, S.C.	29407
SHOPE, WILLIAM CHARLES, 1969, 801 Dante St., New Orleans, La.	
SHORES, CHARLES W., 1969, 6513 S.W. 28 St., Miramar, Fla.	33023
SHOSS, CYNTHIA R., 1972, W. Cape Rock Dr. Cape Girardeau, Mo.	63701 233, 329
SHOSTROM, MARIAN L., 1971, 243 Forest Ave., River Forest, Ill.	60305
SHOUSE, MARCUS D., 1969, 4204 Holloway, Knoxville, Tenn.	37919 202
SHOUSE, WILLIAM P., 1970, 4204 Holloway, Knoxville, Tenn.	37919 202
SHTEAMER, RICHARD M., 1970, 6301 Belinder, Shawnee Mission, Kan.	
SHULER, JOHN F., 1969, 860 Middleton N.E., Orangeburg, S.C.	29115 338
SHUM, K. JOEL A., 1970, 17 Fox Hill, Natick, Mass.	01760
SHWARTS, KALMAN J., 1969, 4119 E. San Miguel, Phoenix, Ariz.	85018
SIBLEY, JR., LONNIE MELVIN, 1971, 907 Canal, Plaquemine, La.	70764
SIGAL, DANIEL M., 1971, 4007 St. Charles.	
SILBER, NORMAN J., 1969, 3415 Virginia, Tampa, Fla.	33609
SILEN, C., 1972, 8610 Mc Cullough, San Antonio, Texas	78216
SILLS, PAUL C., 1971, 20 E. 9th St., New York, N.Y.	201
SILVER, LAWRENCE S., 1970, Box 712, Mansfield, La.	71052 283, 185
SILVER, ROBIN C., 1972, 5300 S. W. 64 Ave., S. Miami, Fla.	33155 329
SILVER, TED S., 1971, 185 N. E. 129 St., Miami, Fla.	33161 300
SILVERMAN, NATHAN J., 1972, 263 Congressional, Rockville, Md.	20852 205
SIMMONS, ANITA L., 1972, 5604 Painters St., New Orleans, La.	70122
SIMMONS, DON PHILIP, 1969, 505 S. Glenwood, Columbia, Mo.	65201
SIMMONS, ROBERT N., 1972, 505 S. Glenwood, Columbia, Mo.	65201
SIMMONS, RONA D., 1972, 3281 Beechwood Dr., Marietta, Ga.	30060 329, 229
SIMMS, CICYL J., 1969, 3811 Eastledge, Austin, Texas	78731 314
SIMON, BARRY K., 1970, 3730 83 St., Jackson Heights, N.Y.	11372 283
SIMON, JEFFREY J., 1970, 2220 Joseph St., 70115	283, 185
SIMONE, STEPHEN J., 1972, 202 Highway Dr., New Orleans, La.	70121
SIMONS, KENNETH A., 1972, 473 Howard Av., New York, N.Y.	10301 283
SIMONS, PERRY K., 1972, 469 Garden Blvd., Garden City, N.Y.	11530
SIMONSON, C., 1971, 740 S. Shore Dr., Miami, Fla.	33141 283
SIMPSON, CAROL J., 1972, 2782 Bayou Lane, Monroe, La.	71201
SIMPSON, DONALD C., 1969, 6409 Norm St., Metairie, La.	70003
SIMS, JERRY E., 1970, 1402 Glenmar, Monroe, La.	71201
SINDLER, T., 1971, 186 14 Grand Centra Jamaica Estates N.Y.	11432 329
SINGER, ANDREW N., 1972, 130 E. 67 Street, New York, N.Y.	10021
SINGER, RICHARD B., 1970, 709 N. Greenway, Coral Gables, Fla.	
SINGERMAN, MARK LEON, 1969, 3330 Jefferson Ave., New Orleans, La.	70125
SINGLETARY, JR., CARL ESTO, 1969, 1716 Loretto, Sulphur, La.	70663
SINGLETON, ELIZABETH A., 1971, 913 16th St., Galveston, Texas	77550 329, 220
SINGLETON, GAIL A., 1971, 913 16th St., Galveston, Texas	77550
SIR, CAROL L., 1972, 505 4th Ave., Fayetteville, Tenn.	37334 233, 329
SIR, DONNA F., 1971, 505 4th Ave., Fayetteville, Tenn.	37334 233
SISK, HAROLD R., 1971, 2770 Major Dr., Beaumont, Texas	77707
SKELDING, RODERICK LONG, 1969, 1396 Palmetto, Clearwater, Fla.	
SKINNER, CLAY R., 1970, 636 Elizabeth Rd., San Antonio, Texas	78209 193
SKINNER, ROBERT S., 1972, 14 Old Glen Rd., Convent, N.J.	07961
SKLAMBA, STEPHEN G., 1971, 344 Lake Ave., Metairie, La.	70005
SLATER, III, BENJAMIN R., 1972, 320 Audubon St., New Orleans, La.	
SLAUGHTER, DAVID H., 1972, 12440 S. W. 89 Ave., Miami, Fla.	33156
SLAUGHTER, CHARLES W., 1972, 1160 Bordeaux St., Mobile, Ala.	36605 283
SLOAN, NANCY A., 1972, 64 Etheridge, Mobile, Ala.	36604 329
SLOCORBE, KATHY S., 1972, 203 Butler, Atlanta, Texas	75551 329, 229
SLOCUMBE, THOMAS E., 1970, Kirkwood, Mo.	63122
SLONIM, S., 1972, Highview Blvd., Brookhaven, N.Y.	11719 283, 209
SLOSBERG, BARRY MARK, 1969, 7 Cleveland Rd., Brookline, Mass.	02146 262
SLOSKY, DAVID A., 1972, 116 Grape St., Denver, Colo.	80270 283, 177
SMILEY, PAMELA V., 1969, 3854 Cove Drive, Birmingham, Ala.	35213 314
SMITH, ARTHUR M., 1970, 372 Edinboro Rd., Staten Island, N.Y.	
SMITH, III, BERTRAM LEON, 1970, 4318 Wyoming 291, Dallas, Texas	75211 283, 195
SMITH, III, CHARLES HENRY, 1971, 7500 Ft. Hunt Rd., Alexandria, Va.	22307
SMITH, CHARLES V., 1972, 601 W. 6th, Clarendon, Texas	79226 193
SMITH, CYNTHIA E., 1969, 19 Gull, New Orleans, La.	70124 314
SMITH, DEAN THOMAS, 1969, 2106 Holly Drive, Dickinson, Texas	263
SMITH, DEBORAH H., 1972, 172 Macon Ave., Asheville, N.C.	28801
SMITH, DIANE R., 1972, 1312 National Ave., Rockford, Ill.	61103 329, 229
SMITH, EDWARD J., 1972, 340 N. 9th St., Eunice, La.	70535
SMITH, E., 1969, 4619 New Orleans St., New Orleans, La.	70122
SMITH, FONTAINE E., 1971, 1252 Peachtree St., Montgomery, Ala.	36106
SMITH, HOLLIS DOYLE, 1969, 3211 N. Wood Valley, Atlanta, Ga.	30327 263, 202
SMITH, JAMES O., 1972, 14555 De Bell Rd., Los Altos Hills, Calif.	94022 283
SMITH, JASON VAN ALSTINE, 1970, 426 N. Pearl, Joplin, Mo.	64801 283, 205
SMITH, JENIFER A., 1969, 6924 Merrilee, Dallas, Texas	
SMITH, JOHN D., 1971, 105 1/2 Oden Circl., Oak Ridge, Tenn.	37830 300
SMITH, KAREN E., 1972, 2861 Davie Blvd., Ft. Lauderdale, Fla.	33312 329
SMITH, KATHLEEN A., 1969, 6929 Penn Dr., Dublin, Ala.	
SMITH, LINDA G., 1970, 1949 Harriett, Tallahassee, Fla.	32361 314
SMITH, MARK A., 1971, 104 Forrestal Dr., Norfolk, Va.	23505
SMITH, MELBOURNE A., 1971, R.F.D. 2, Easton, Maine	04740 196, 283
SMITH, MIGNON L., 1969, 3 Montoose Circle Birmingham, Ala.	35213 227, 314
SMITH, PETER G., 1969, 700 Broadway.	
SMITH, PHILIP B., 1972, 5002 7th St., Cedar Rapids, Iowa	52403 283, 207
SMITH, JR., R., 1971, 142 Warrenton Dr., Houston, Texas	77024 283
SMITH, RICHARD R., 1969, 50 Fontainebleau Dr., New Orleans, La.	
SMITH, ROSE M., 1971, 521 Santurce, Coral Gables, Fla.	33143 329
SMITH, SHARMAN S., 1971, 1435 Cecilia Ave., Coral Gables Fla.	33146 329, 223
SMITH, SIDNEY A., 1970, 1409 Logan, Chiccicuthe, Ill.	61523 314
SMITH, TERRY J., 1972, 414 W. 68 Terrace Kansas City, Mo.	64113 283
SMITH, WILBURN A., 1970, 1004 Twin Bridges R., Alexandria, La.	71301
SNELL JOHN R., 1969, 4545 Magnolia, Apt. 6, New Orleans, La.	263
SNELLINGS, ELLIOT GEORG, 1969, 1647 Dufossat, New Orleans, La.	70115 263, 186
SNOW, JR., ERNEST CHARLES, 1972, 104 Alison Rd., Horsham, Pa.	283, 179
SOBEL, SHARI D., 1971, 1515 Wheeling Av., Muncie, Ind.	47303
SOBIERALSKI, STEPHEN V., 1973, 529 Lucerne, Tampa, Fla.	33606
SOHAL, N., 1969, 732 Cherokee 208, New Orleans, La.	70118
SOIGNIER, ELMO J., 1969, 128 Bonabel, Metairie, La.	70005
SOLIZ, JOSE L., 1971, 1009 Vine, Baytown, Texas	77520
SOLOMON, ALVIN R., 1971, 166 Helendale, Helena, Ark.	72342 201
SOLTAU, DOUGLAS DEAN, 1969, 1300 Christopher Ct., Metairie, La.	
SOMBERG, DEBRA L., 1969, Dept. of Forestry Au., Auburn, Ala.	
SOMMERS, DONALD J., 1971, 7240 Winchester, St. Louis, Mo.	63121 283, 207
SOMMERS, WALTER A., 1971, 1379 W. Wesley Rd., Atlanta, Ga.	30327
SONGE, ROBERT ANDREW, 1969, 1107 Federal Ave., Morgan City, La.	70380 294
SONIA, JR., W., 1971, 2617 Philio St., New Orleans, La.	70113
SONIAT, THOMAS S., 1969, 1525 Exposition Blv., New Orleans, La.	70118 263
SORDET, DEBORAH L., 1972, 5227 Douglass St., New Orleans, La.	70117 300
SORDE, DAVID C., 1972, 2600 Cleveland, New Orleans, La.	70119 283
SOTMAN, STEVEN B., 1970, 86 Springsideque, New Haven, Conn.	06515
SOULE, JR., EVAN RAGLAND, 1971, 2314 So. Salcedo, New Orleans, La.	70125 283, 179
SOUTHERN, JR., CHARLES B., 1969, P. O. Box 911, Caruthersville, Mo.	63830
SOWELL, EDRIA B., 1972, 918 Wanda Place, Gulfport, Miss.	39501 329
SPAAR, KATHERINE A., 1972, 1719 Yorktown Dr., Charlottesville, Va.	22901 329
SPANIERMAN, HARRIET S., 1971, 319 Bobwhite Way, Sarasota, Fla.	33577
SOWA, THOMAS M., 1971, 2121 16th Ave. S., Birmingham, Ala.	284, 207
SPARLER, KENNETH J., Crows Nest, York, Pa.	17403
SPATZ, ANDREW J., 1973, 4540 Greenwood, Skokie, Ill.	60076 177
SPAULDING, WILLIAM F., 1972, 119 Mimosa Ln., Paducah, Ky.	42001 284, 189
SPECHT, PATRICIA A., 1970, 120 Hobart Ave., Summit, N.J.	07901
SPECTOR, SCOTT P., 1971, 9347 Ewing, Skokie, Ill.	60203 284, 177
SPEER, GEORGE L., 1972, 11755 Chef Menteur, New Orleans, La.	70128

**SPENCER-THIBODAU**

SPENCER, CHARLES L., 1971, 511 East Green, Farmerville, La. 71241	284	STEWART, DENNIS R., 1971, 3101 Sandra Dr., Shreveport, La. 71109	284	SWANSON, ERIC T., 1972, 1900 Schiem, Middletown, Ohio 45042	285, 199
SPENCER, WILLIAM B., 1970, 4127 Ridgewood Rd., Jackson, Miss. 39211	284	STEWART, GEORGE L., 1969, 3519 Banks St., New Orleans, La. 70119	263, 202	SWARTZ, MARLENE L., 1969, 11342B Park Central, Dallas, Texas 75230	314
SPIEGEL, MARCIA C., 1971, 5940 S. W. 100 Terr., Miami, Fla. 33156	329, 218	STEWART, IV, JOHN NELSON, 1970, 1920 Jefferson Ave., New Orleans, La.		SWEARINGER, LAWSON L., 1969, 1100 Dubach, Ruston, La.	338
SPIES, DIANE W., 1971, 904 Pine, Madisonville 70447.		STEWART, JR., JOHN CALVIN, 1970, 211 Evans, Winnboro, S.C. 29180.		SWEDLAW, SHELLEY H., 1970, 3822 S. Cove Dr. Birmingham, Ala. 35213	330, 218
SPINNER, BRENDA H., 1970, 2419 Pace Blvd., New Orleans, La. 70114	329	STEWART, L., 1970, 5301 Haring Court, Metairie, La. 70003	223	SWEENEY, ROBERT JOSEPH, 1969, 145 Woodland, El Dorado, Ark.	189
SPIZER, JAN P., 1970, 25 Finch, New Orleans, La. 70124.		STEWART, ROBERT WILLIAM, 1969, 2525 S. W. 60th Ct., Miami, Fla. 33155	294	SWEENEY, SARA E., 1972, 821 S. Gay St., Auburn, Ala. 36830.	
SPOMER, STEPHEN L., 1971, 439 28th, Cairo, Ill. 62914	196, 284	STILLPASS, ANDREW J., 1971, 7420 Belkay Dr., Cincinnati, Ohio 45237.		SWEET, DOUGLAS M., 1971, 7324 Beryl St., New Orleans, La. 70124	
SPOTTSWOOD, JOHN M., JR., 1972, 531 Caroline St., Key West, Fla. 33040	284, 199	STINE, SUSAN M., 1971, 8520 S.W. 108 St., Miami, Fla. 33156.		SWEROLIN, SCOTT J., 1971, 190 S. W. 75th Terrac, Plantation, Fla.	
SPRINGER, TED C., 1970, 4879 Roberts Rd., Boise, Idaho 83705.		STINSON, BRUCE SCHOENDO, 1969, 9576 Donna Dr., Baton Rouge, La.	263, 183	SWETLAND, JACK D., 1972, 2400 E. Bradford No. 90, Milwaukee, Wis. 53211	285, 199
SPURCK, JR., ROBERT WELL, 1969, 6320 Pamlico Rd., Ft. Worth, Texas 76116	263, 199	STINSON, MARY LEE S., 1972, 9576 Donna Dr., Baton Rouge, La. 70815	330	SWIFT, STEPHANIE J., 1971, 1710 Buena Vista Rd., Columbus, Ga. 31906	330
SPURGE, WARREN H., II, 1969, 712 N. Casey Key Rd., Osprey, Fla. 33559	294	STIRTON, DAVID K., 1971, 3002 Plumb, Houston, Texas 77005	284	SYLL, WILLIAM HENRY, JR., 1969, 8419 Palm St., New Orleans, La. 70118	294
SPURGEON, DAVID B., 1969, 6027 Magazine, New Orleans, La. 70118.		STOCKWELL, JOHN B., 1972, Rt. 1, Box 275, Greenwell Sq., La. 70789.		SYLVESTER, HAROLD, 1971, 1227 So. Johnson, New Orleans, La. 70125.	
STABLER, JOAN O., 1969, 4779 Palm, Baton Rouge, La. 70808.		STONE, ELLEN W., 1970, 921 Westview, Nashville, Tenn. 37205	227	SYRACUSE, ROBERT L., 1972, 101 Country Club Dr., New Orleans, La. 70124.	
STACKHOUSE, SANDRA E., 1972, P. O. Box 43, Zionsville, Ind. 46077.		STONE, LARRY M., 1970, 602 Pine, Springhill, La. 71075	284, 199	SZYMURSKI, STEVEN R., 1971,	
STAHL, GLENN MICHAEL, 1969, 1230 S. W. 99 Ave., Miami, Fla. 33144	263	STONE, LINDA S., 1969, 2987 Margaret Mitch, Atlanta, Ga. 30327.			
STAHL, MORRIS CLYDE, II, 1969, 204 Second Ave., Broomall, Pa. 19008.		STONECIPHER, MARK E., 1972, 747 Franklin Blvd., Cleveland, Ohio 44143	284, 202	TABB, JUDY N., 1971, 1414 Hillary St. 70118.	
STAKELUM, III, PIERCY J., 1969, 1607 Mirabeau, New Orleans, La. 70122	263, 183	STOOPLER, MARK B., 1972, 4 Lake Road South, Great Neck, N.Y. 11020	284, 209	TABB, III, WILLIAM GRNAVI, 1970, 1414 Hillary St., New Orleans, La. 70118.	
STALEY, WILLIAM M., 1971, 113 Barry Dr., Madison, Tenn. 37115	246	STORCH, DANIEL D., 1972, 8418 Daffin Lane, Jackson, Fla. 32217	209	TABB, PHILIP W., 1972, 306 James Blvd., Signal Mtn., Tenn.	
STALLINGS, RYCE S., 1973, 9 Lowell Ave., West Orange, N.J. 07052	197	STOUT, AARON T., 1972, Rt. 2, Box 193, Monroe, La. 71201	189	TABOR, EDITH S., 1971, Rt. 2, Tylertown, Miss. 39667.	
STANFORD, DONALD G., 1972, 3832 Glenmont Dr., Fort Worth, Texas 76133	284, 199	STOUT, III, ARTHUR WENDEL, 1971, 12419 Mossycup, Houston, Texas 77024	202	TAFFARO, ANTHONY J., 1971, 963 Rosa Ave., Metairie, La.	
STANLEY, LOUIS J., 1971, 8912 Bocaga Pl., New Orleans, La. 70123.		STRATTON, SAMUEL J., 1970, 1515 Iowa, Alamogordo, N. Mex. 88310	284, 199	TAG, ARNOLD R., 1972, 430 Green Acres, Memphis, Tenn. 38117	285, 210
STANSELL, JOHN D., 1970, Box 9, Caldwell, Idaho 83605	205	STRAHAN, MELVIN V., 1971, Route 1, Box 237, Bogalusa, La. 70427.		TAFFARO, JR., LAWRENCE D., 1970, 963 Rosa Ave., Metairie, La. 70005	246
STARCKE, WALTER J., 1970, 1306 Gamma, Carlsbad, N. Mex. 88220	284	STRAIN, RICHARD E., 1971, Mt. View School, Rt. 6, Maryville, Tenn. 38701	300, 199	TALBOT, BETTY S., 1971, 3413 45th St., Metairie, La. 70001	330
STARK, EDWIN W., 1972, Rt. 1, Big Cabin, Okla. 74632.		STRAUB, JOAN A., 1972, 198 Brecksia, Wilmington, Del. 19807.		TALBOT, PATRICIA A., 1969, 3413 45th St., Metairie, La. 70001	314
STARK, SAMUEL S., 1971, 1417 Catherine St., Franklin, La. 70538.		STREAM, SANDRA G., 1971, Huntington Sheraton, Pasadena, Calif. 91109	330	TALKINGTON, THOMAS W., 1972, 370 Elms Court Cir., Jackson, Miss. 39204.	
STARRETT, RANDALL M., 1969, 520 Lenoir Street, Morganton, N.C. 28655.		STRECKER, DAVID W., 1969, 125 Strecker Hill, Marietta, Ohio.		TALLEY, MORRIS W., 1970, Pinehurst, Bogalusa, La. 70427	189
STASSI, DIANE L., 1971, 6051 Chamberlain Dr., New Orleans, La. 70122	329	STRECKER, DENNIS C., 1969, 4502 S. Derbigny, New Orleans, La. 70125.		TALLY, J., 1971, 2920 Scenio Dr., Gadsden, Ala. 35901	330, 229
STAYER, WILLIAM BECHTEL, 1969, 116 C Memory Court, Birmingham, Ala. 35213	294	STRELITZ, STEVE L., 1970, 32 Buckingham Rd., Tenafly, N.J.	284, 201	TAMBURD, DOMINICK M., 1969, 3311 N. Derbyng, New Orleans, La. 70117.	
STEC, GREGORY A., 1972, 15242 Harrison, Allen Park, Mich. 48101.		STRICKLAND, CLIFTON E., 1972, 2012 Elmview, Houston, Texas 77055.		TANKERSLEY, IRVIN L., 1970, 3725 Philsdale, Memphis, Tenn. 38111.	
STECH, SARA M., 1972, 2408 Reel Ct., Orlando, Fla. 32805	329	STUCKE, KENNETH J., 1970, 4754 St. Bernard Ave., New Orleans, La. 70122	300	TANNER, LOUIS E., 1971, P.O. Box 515, Marathon, Fla. 33050	285
STEELE, THOMAS T., 1969, Rt. 3, Robinson, Ill. 62454.		STYNE, PHILIP N., 1972, 6761 N. Kendall Dr., Miami, Fla. 33156.		TANNER, RONALD W., 1972, P. O. Box 225, Semmes, Ala. 36575.	
STEEN, SHARON L., 1972, 700 Biltmore Way, Coral Gables, Fla. 33134.		SUCARINO, DENISE M., 1970, 49 Elmtree La., Hicksville, N.Y. 11801	330, 234	TANNHAUSER, MARGARET L., 1970, 10500 Rockville Pike, Rockville, Md.	
STEG, CRIS J., 1972, 7919 Spruce St., New Orleans, La.		SULLIVAN, BRIDGET A., 1970, 3315 University, Houston, Texas 77005	330, 234, 224	TATOM, DAVID C., 1970, 806 No. Denton St., Dothan, Ala. 36301.	
STEGBAUER, WILLIAM D., 1972, 2996 Iroquois Rd., Memphis, Tenn. 38111.		SULLIVAN, FRANCES A., 1970, 1648 Glenwood, Vicksburg, Miss. 39180.		TATUM, JAMES P., 1971, Rural Rt. 2, Anderson, Md. 64831	285, 195
STEIN, A., 1970, 3131 Fleu Dr., Des Moines, Iowa 50321.		SULLIVAN, HELEN L., 1971, 3234 Fairfield, Shreveport, La. 71104.		TAYBACK, SHEILA K., 1972, 5817 Bellona Ave., Baltimore, Md. 21212.	
STEIN, E., 1970, 3128 Bramarton, Clave, Ohio 44124	223	SULLIVAN, MELVIN F., 1969, 3701 Huntlee Dr., New Orleans, La. 70114.		TAYLOR, DEAN E., 1970, 2236 Joseph St., New Orleans, La. 70115.	
STEIN, LEONARD D., 1971, 1204 Poolar Gr. Dr., Atlanta, Ga. 30306.		SULLIVAN, STEPHEN F., 1970, 621 Cheltna Ave., Jenkintown, Pa. 19046.		TAYLOR, JEROME TYLER, JR., 1972, 7306 Hunting Creek, Prospect, Ky. 40054	285, 199
STEIN, MARK H., 1970, 8600 Hamlin, Skokie, Ill. 60076	284, 177	SULLIVAN, STEPHEN M., 1969, 43 Howard St., Newport, R.I. 02840	263	TAYLOR, ROBERT MCQUEEN, 1971, 1686 North Parkway, Memphis, Tenn. 38112.	
STEIN, MARTHA J., 1971, 3128 Bremerton, Cleveland, Ohio 44124.		SULLIVAN, TERENCE K., 1971, 3901 San Joaquin Dr., Los Alamitos, Calif. 90720	285	TAYLOR, VIRGINIA H., 1972, 10 Warwick Rd., Mobile, Ala. 70118	227, 330
STEIN, STANLEY H., 1972, 1500 West 36th St., Pine Bluff, Ark. 71601	284, 177	SUMMERS, PRESTON M., 1969, 1812 Palmer Ave. 70118.		TEDARDS, FRANK R., 1971, 205 W. Stone Ave., Greenville, S. C. 29609	285
STEINBERG, LAURA P., 1970, 1201 Conery St., New Orleans, La. 70115.		SUMRALL, GARLAND W., 1970, 613 Schneider Lane, Lake Providence, La.		TEETER, REBECCA A., 1972, 560 Ave. E, S.E., Winter Haven, Fla. 33880.	
STEINE, PEGGY W., 1971, 4409 Tyne Blvd., Nashville, Tenn. 37215	329	SUNDHEIM, JOANNE K., 1969, 620 Meetinghouse Rd., Elkins Park, Pa. 19117	314	TELLER, RICHARD E., 1971, 22 Park Place, Great Neck, N. Y. 11021.	
STEINMAN, STEVEN L., 1970, 15 Country Fair AC, St. Louis, Mo. 63141	177	SUNDHEIM, STEPHEN J., 1972, 620 Meeting House Rd., Elkins Park, Pa. 19117	285, 210	TEMPLE, HELEN C., 1970, 3215 Reba Dr., Houston, Texas 77019	330
STEPHENS, ANTHONY M., 1972, 4715 Salein, Lake Charles, La. 70601.		SUPLEE, STEPHEN L., 1971, 37 W. High St., Clayton, N.J. 08312	246, 197	TEMPLETON, KATHERINE A., 1971, 2540 N. 10th, Terre Haute, Ind. 47804	330
STEPHENS, GLORIA M., 1933, 931 Henry Clay, New Orleans, La. 70118.		SUPORNICK, D., 1972, 1311 Pinehurst St., St. Paul, Minn. 55116	285, 210	TENENBAUM, SHELDON U., 1968, 202 East 46 St., Savannah, Ga. 31405.	
STEPHENS, JOHN B., 1971, 1027 Elliott Ct., Olympia Flds., Ill. 60461	284, 183	SUSSLER, BETSY R., 1972, 637 Prospect Ave., Whitfield, Conn.	330	TEPPER, ANITA C., 1971, 8121 University Dr., Clayton, Mo. 63105.	
STEPHENS, MARK EDWIN, 1969, 938 3rd St., Litcher, La.		SUSSMAN, FREDERICK C., 1972, 96 Curtis Dr., New Haven, Conn. 06515	285, 209	TERKEURST, JOHN S., 1970, 1225 Olive St., Pine Bluff, Ark. 71601.	
STEPHENS, ROBERT D., 1970, 24 Forest Glen Cres., Toronto, Canada	284, 195	SUSSMAN, MARK S., 1970, 849 Paradiso Ave., Coral Gables, Fla. 33146	209	TERRAL, J., 1971, 5723 Berkley, New Orleans, La. 70114	227, 330
STEPHENS, JR., WILLIAM B., 1970, 8515 Edinburg, New Orleans, La. 70118	284	SUSSMAN, ROBERT J., 1970, 834 Little John, Houston, Texas 77024	285	TERRILL, ELIZABETH K., 1972, 431 W. 68, Kansas City, Mo. 64113.	
STEPHENSON, JERRY G., 1971, Andover Estates, Valley Lee, Md. 20692.		SUTHERLING, PHILIP C., 1971, 38 Makalapa Dr., Honolulu, Hawaii.		TESLER, KENNETH, 1969, 1650 Anita Pl., Atlanta, Ga.	263
STERN, LEONARD M., 1971, 3325 Sandhurst Rd., Birmingham, Ala. 35223	284	SUTTER, JOHN R., 1971, 4131 Conner Dr., Marion, Ind. 46952	285, 199	THACKER, ROBERT KELLER, 1969, 24 Nancy Place, Savannah, Ga.	263
STERN, L., 1969, Rt. 1, Box 734, Lakeland, Fla. 33803	263, 210	SUTTON, JOSEPH M., 1970, 4100 Vendome, New Orleans, La. 70125.		THEALL, GARY E., 1970, 109 N. Jefferson, Abbeville, La. 70510.	
STERN, WILLIAM M., 1970, 109 Live Oak Lane, Altamonte Spr., Fla. 32701	284	SWAIN, JOHN S., 1970, 7 River Lane, Kankakee, Ill. 60901.		THIEROT, DONALD E., 1969, 77 Audubon Blvd., New Orleans, La. 70118.	
STERNBERG, BRUCE E., 1969, 4810 Madison St., Hollywood, Fla.	244	SWAN, III, GEORGE A., 1969, P. D. Box 621, Biloxi, Miss. 39533	294	THIEROT, JR., ELDRIDGE P., 1970, 723 W. St. Peter, New Iberia, La. 70560.	
STEVEN, LYLE MERLE, JR., 1969, 946 Magnolia St., Slidell, La. 70458.		SWANAY, CAROLE E., 1971, 3101 Wooduailley Dr., Huntsville, Ala. 35810	330	THERRELL, ROBERT J., 1970, 6790 E. Eastman Ave., Denver, Colo. 80222	195
STEVENS, CYNTHIA A., 1971, 213 Sprain Road, Scarsdale, N.Y. 10583	329	SWANN, JR., LOUIS WILLIAM, 1971, 362 Flint St., Mobile, Ala. 36604	285	THIBODAU, ANDREE L., 1971, 6510 Marigny St., New Orleans, La. 70122.	
STEWART, CHARLES ALLEN, 1969, 1017 Sandra Dr., Laurel, Miss. 39440.		SWANN, RUSSELL EUGENE, 1969, 10306 Betty Lane, Dallas, Texas 75229	263		
STEWART, DARRELL K., 1971, P. D. Box C, Admiral S, Tulsa, Okla.	284, 202				

- T -

# PITTMAN CONSTRUCTION COMPANY

INCORPORATED

## GENERAL CONTRACTORS



3021 FRANKLIN AVENUE  
NEW ORLEANS, LOUISIANA 70122



### ARCHITECTURAL and ENGINEERING CONSTRUCTION

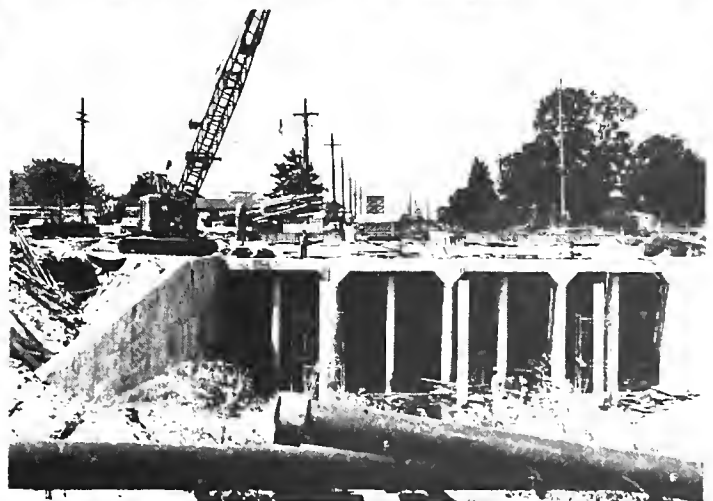
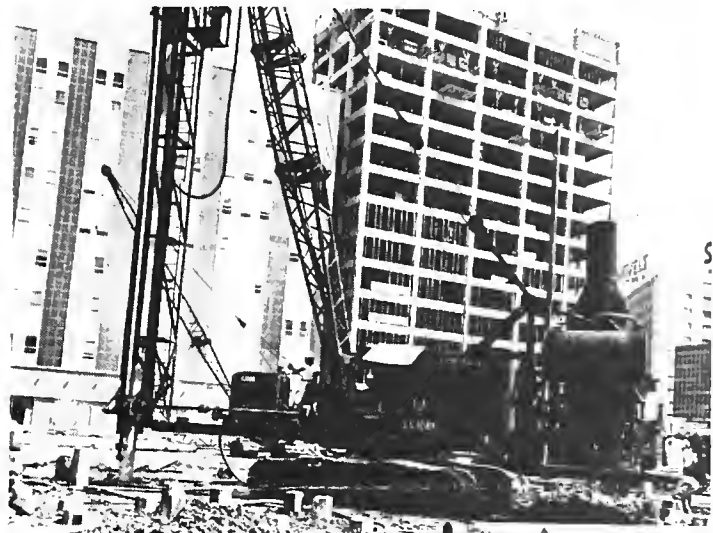
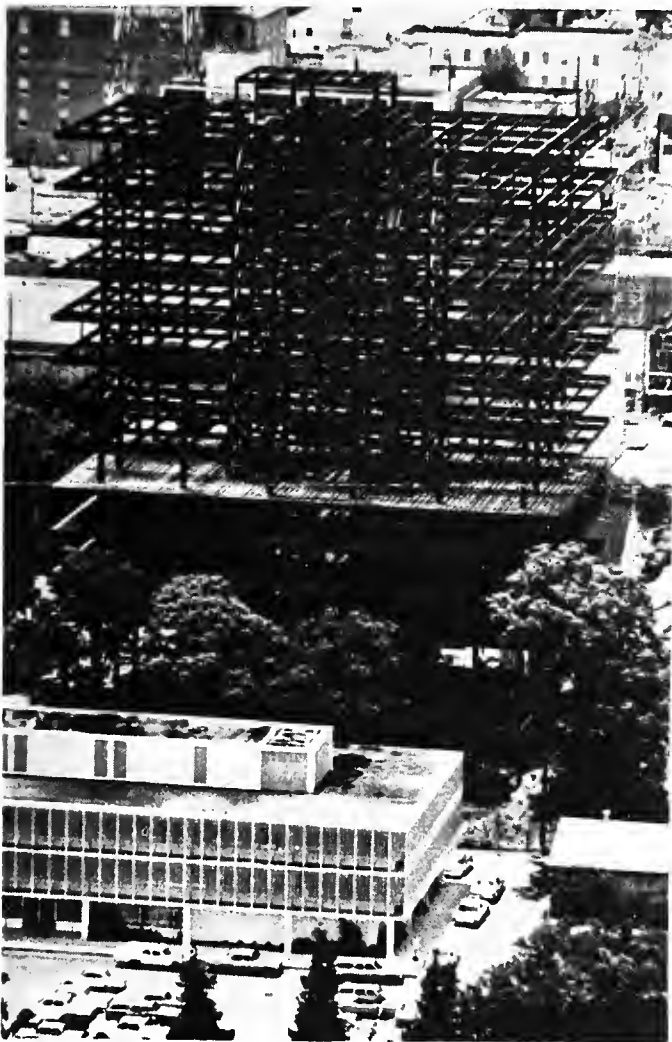



FOUR COMPLETE FASHION STORES

*"Where  
Young Ideas  
Take Shape"*

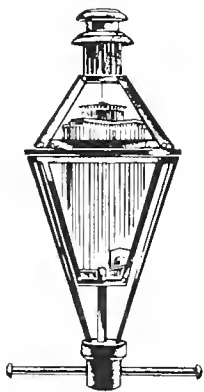

*la Biche's*

**... FOR OVER 50 YEARS A NEW ORLEANS TRADITION!**

714 CANAL STREET CARROLLTON

GENTILLY WOODS WESTSIDE

THIELE, JR., MAURICE G., 1972, 5727 Alfred St., New Orleans, La. 70122 300  
 THOMAS, CURTIS R., 1972, 4613 Wade Dr., Metairie, La. 70003.  
 THOMAS, EDITH L., 1969, Box 547, Brevard, N. C. 28712 330  
 THOMAS, EDWARD PERRY, JR., 1969, 33A Newcomb Blvd. 70118.  
 THOMAS, III, FORREST B., 1969, 1307 Winrock 3718, Houston, Texas 77027 263  
 THOMAS, HAROLD A., 1969, 1303 Bordeaux, New Orleans, La. 70115.  
 THOMAS, KALA M., 1970, 1609 Haring Rd., Metairie, La. 70001 330  
 THOMAS, K., 1971, 2125 Bellmeade, Houston, Texas 77019 330  
 THOMAS, LEE R., 1972, 5500 Sutton Pl., New Orleans, La. 70114.  
 THOMAS, MICHAEL R., 1971, 611 N. Thomas, Tupelo, Miss. 38801 199  
 THOMAS, NAUMAN S., 1970, 1152 Ingleside Dr., Baton Rouge, La. 285, 199  
 THOMAS, ROBERT H., 1971, 1525 Francis Ave., Metairie, La. 70003 285, 185  
 TICE, VIRGINIA P., 1971, 186 Sans Jouis, Waterloo, Fla.  
 TILDEN, SAMUEL J., 1971, 4601 Eastview Dr., New Orleans, La. 70126.  
 TILLETTE, JAMES ALLEN, JR., 1972, 1337 Beverly Garden, Metairie, La.  
 TILLEY, RONALD S., 1971, 1325 Glen, Shreveport, La. 71109.  
 TIPERY, SUSAN J., 1969, 3115 Edenborn Ave.  
 TITEN, ANDREW B., 1972, 2141 Chinook Tr., Maitland, Fla. 32751 285  
 TOBIAS, MAX N., JR., 1971, 732 Cherokee St., New Orleans, La. 70118.  
 TOBIN, J., 1971, 3837 McFarlin, Dallas, Texas 75205 231  
 TOBOLOWSKY, SUSAN F., 1971, 7017 Baxtershire, Dallas, Texas 75230 330  
 TOBY, DOROTHY C., 1971, 77 Druid Hill Rd., Summit, N. J. 07901 231  
 TOLBERT, LAREN M., 1970, 816 Nashville Ave., New Orleans, La. 70115.  
 TOLLE, MICHAEL O., 1970, 6440 S. Claiborne, New Orleans, La. 70118 300  
 TOLLE, STEVEN A., 1971, U.S.A.I.D., Philippines A., S. F. 96528  
 TOM, ROBERT G., 1970, Box 354, Arcola, Miss. 38722 246  
 TOMASEK, VIRGINIA F., 1969, 238 E. Briarwood, Palatine, Ill.  
 TOMBERLIN, K., 1972, 1860 Spalding Dr., Atlanta, Ga. 30338 330, 229  
 TOMLIN, JUDSON EUGENE, JR., 1970, 4201 Michael Blvd., Mobile, Ala. 36609 285  
 TOMLINSON, RICHARD B., 1971, 2120 N. Crescent Blvd., Yardley, Pa. 19068.  
 TOOKE, THOMAS J., 1970, 327 Pine St., New Orleans, La. 189  
 TORKILDSEN, WILLIAM H., 1970, 8025 Longridge, Houston, Texas.  
 THOMAS, ROMETTA B., 1971, 1726 Caffin, New Orleans, La. 70117 330  
 THOMAS, STEVEN J., 1972, 6301 Jackson, Groves, Texas 77619.  
 THOMAS, THELMA E., 1969, 2054 Pleasure Heet, New Orleans, La. 70122.  
 THOMISON, ELVA H., 1972, 714 Darden Place, Nashville, Tenn. 37205 330, 224  
 THOMPSON, BRYAN G., 1972, 5017 N.W. 61st Place, Oklahoma City, Okla. 73122.  
 THOMPSON, ERSKIN R., 1971, 2112 Harmony, New Orleans, La. 70115.  
 THOMPSON, JAMES P., 1970, Ralston Lane, Franklin, Tenn. 37064.  
 THOMPSON, JAMES S., 1972, 2332 Pine Bluff, Dallas, Texas 75228.  
 THOMPSON, JOHN NELS, JR., 1969, 2519 Soniat St., New Orleans, La.  
 THOMPSON, ROBERT EUGENE, JR., 1971, 6259 Klamath Rd., Forth Worth, Texas 76116 199  
 THOMPSON, SAMUEL B., 1971, 1404 Biscayne, Little Rock, Ark. 72207 285, 193  
 THOMPSON, WALTER C., JR., 1971, 164 Macque, Harahan, La. 70123.  
 THOMS, WILLIAM E., 1933, 4021 Carondelet St., New Orleans, La.  
 THORNEY, STEVEN D., 1971, 11434 Glenhaven, Baton Rouge, La. 70815 285, 199  
 TOWLE, RICHARD A., 1970, 1031 Jefferson, Pittsburgh, Pa. 15235 195  
 TRAGUS, REGINA D., 1970, 2423 Union St., Allentown, Pa. 18104.  
 TRAHAN, JAMES ALLEN, 1969, 6440 S. Claiborne Ave., New Orleans, La. 70125.  
 TRAMONTE, CHRISTINE F., 1972, 10 Adler Circle, Galveston, Texas 77550 330  
 TRANT, WILLIAM R., 1971, 9115 55th Court, Oak Lawn, Ill. 60453 196  
 TRAPOLIN, TIMOTHY J., 1970, 119 Audubon Blvd., New Orleans, La. 70118.  
 TRAUTMAN, M., 1969, 9 Bamboo Rd., New Orleans, La. 70124 315  
 TRAXLER, CRISTINE M., 1971, 226 Lakewood, Baytown, Texas 77520 330, 223  
 TRAYLOR, GORDON N., 1970, 325 Berkshire, Shreveport, La. 71106.  
 TRAYNOR, RICHARD M., 1970, 854 East 7th Place, Mesa, Ariz. 85201 285, 179  
 TREADWAY, MICHAEL J., 1970, 1523 Tita St., New Orleans, La. 285, 207  
 TREICHLER, ANDREW McLEA, 1971, 1205 Kingsbury Ct., Midland, Mich. 48640 285

TREIGLE, CARMEN J., 1969, 2730 Lowerline St., New Orleans, La. 70125 315, 223  
 TRENCHARD, LOUIS B., III, 1971, 8129 Green St., New Orleans, La. 70118.  
 TRICE, LEON M., 1972, 1522 Joseph St., New Orleans, La. 70115 246  
 TRICKETT, ROBERT VINTON, 1969, Lost Ridge Rd., Austin, Texas.  
 TRINGAS, PAUL J., 1970, 2621 Paradise Point, Pensacola, Fla. 32503.  
 TRIVERS, ANDREW J., 1969, 810 Mt. Belvoir Dr., Chattanooga, Tenn. 37412 244  
 TRIVIGNO, STEPHEN N., 1971, 1831 Marengo St., New Orleans, La. 70115.  
 TROMPETER, STEVEN A., 1969, 5596 Highfields Rd., Roanoke, Va.  
 TRUITT, DAVID J., 1969, 2016 Brainard, New Orleans, La. 70113.  
 TSCHUMI, HARRY ADOLPH, III, 1972, 7521 Amherst, Little Rock, Ark. 72205 285  
 TUDOR, JAMES CLARK, 1972, R. R. 1, Tipton, Ind. 300, 205  
 TUERO, LINDA A., 1972, 508 Green Acres Rd., Metairie, La. 70003 330  
 TULLIER, NOREL C., 1972, 609 Ricks Pl., New Orleans, La. 70114 330, 229  
 TUMLIN, KNOX H., 1973, 1606 Marlborough Way, Savannah, Ga. 81406 246  
 TUPPEN, CHARLES A., 1971, 3830 Creswell, Shreveport, La. 71106.  
 TURNBULL, LAURA A., 1971, 2505 E. 20 St., Tulsa, Okla. 74104 330, 224  
 TURNER, III, JOHN, 1969, 150 Meeting St., Providence, R. I. 02906 263  
 TURNER, ROBERT J., 1971, Box 1, Spokane, La. 71370 202  
 TURNER, STEPHEN P., 1972, 2225 S.W. 18 Ave., Miami, Fla. 33145.  
 TURRENTINE, MARTHA L., 1972, 907 Old Lake Rd., Houston, Texas 77027 330  
 TURRIAGO, AURA E., 1970, Transv. 34, 96-30, Bogota, Colombia.  
 TWIFORD, THOMAS WILLI, JR., 1971, 7438 Cayton, Houston, Texas 77017.  
 TWILBECK, STEPHANIE L., 1971, 6608 Canal Blvd., New Orleans, La. 70124 330, 220  
 TYLER, ROBYN E., 1970, 2950 McCarroll Rd., Baton Rouge, La. 70809 286  
 TZAVELLAS, THEODORE E., 1501 Robert E. Lee Blvd., New Orleans, La. 70122.

— U —

UFHOLZ, PHILIP J., 1969, 188 9th St., Fairview, N. J. 07022.  
 UITERWYK, H., 15056 Orange Grove, Tampa, Fla.  
 ULE, BRECK G., 1972, Palmetto Dr., Big Eop, Key West, Fla. 33040.  
 UMLAND, MARY L., 1972, 1235 Broadway 94501 227, 330  
 UNGLAUB, D., 1970, 3612 Camp St., New Orleans, La. 70115 331  
 UPCHURCH, MIGNON D., 1970, 14 Nelmar Ave., St. Augustine, Fla. 32084.  
 URBANSKI, MITCHELL P., 1969, 4801 93 St., Kenosha, Wisc. 53140.  
 URRATE, J., 1969, 1870 Orpheum Ave., Metairie, La. 70005 189  
 USSERY, LAWREN A., 1972, 8546 Barbara Dr., Mentor, Ohio 44060 331  
 UZZELLE, GEORGE H., 1969, Glen Allen, Miss.

— V —

VACEK, ALBERT E., JR., 1969, 2828 Bammel 701, Houston, Texas 77006 263  
 VALLEE, ROBERT C., 1970, 1637 Marengo St., New Orleans, La. 70115 186  
 VALLS, MICHAEL W., 1972, 320 Country Club Dr., New Iberia, La. 70560.  
 VAN BENTHUYSEN, W. W., 1968, 1906 Broadway, New Orleans, La. 70118 338  
 VAN BUSKIRK, RICHARD M., 1969, 1909 W. 67, Shawnee Mission, Kan. 263  
 VAN BUSKIRK, THOMAS E., 1971, 1909 W. 67 St., Shawnee Mission, Kan. 66208 286, 189  
 VANATTA, JIM S., 1972, 5882 Woodcliff, Springfield, Mo.  
 VANDERGRIFT, GERALD W., 1971, 5861 S.W. 3rd St., Miami, Fla. 33144.  
 VANDERPOOL, ROBERT LEE I., 3410 Loop Road, Monroe, La. 71201 202  
 VAN EATON, BARBARA LYNN, 1972, 13311 Tosca, Houston, Texas 77024 331  
 VAN KIRK, KATHLEEN MARIE, 1972, 7 Fordal Rd., Bronxville, N. Y. 10708 331  
 VANKIRK, MEREDITH L., 1971, 4 Bingham Hill Cir., Rumson, N. J. 07760.  
 VANN, STEPHEN A., 1971, 225 N. Panama, Montgomery, Ala. 36107 286  
 VAN REED, ERIC CHARLES, 1972, Sunnyside Pike, AMB, Pa. 19002.  
 VANSTON, VICKI L., 1972, 4509 Alta Vista, Dallas, Texas 75229.  
 VARGAS, LEONARDO OLEGAR, 1969, Espana No. 47, Santiago, D. R.  
 VAUGHAN, GERALD W., 1971, 2000 S. Leslie, Independence, Mo. 64050 286  
 VENTURATOS, KATHRYN G., 1970, 1659 Burbank Dr., New Orleans, La. 70122 331, 220  
 VERLANDER, C., 1970, 1643 State St., New Orleans, La. 70118.

VERLANDER, CHERYL A., 1971, 4000 Ridgeway Dr., Metairie, La. 70002 331, 229  
 VERLANDER, III, DAVID E., 1972, 910 Chestnut Ave., Wilmette, Ill. 60091 286, 195  
 VERLANDER, RICHARD G., JR., 1970, 3442 Vincennes Pl. 286  
 VERON, JOHN M., 1972, 2111 Barbe Ct., Lake Charles, La. 70601 286, 205  
 VETA, ANN L., 1969, 323 W. 7 Ave., Cheyenne, Wyo. 82001.  
 VIAL, JAMES PERCIVAL, JR., 1969, 728 Barracks St., New Orleans, La.  
 VICTORY, JEFFREY P., 1970, 836 Gladstone, Shreveport, La.  
 VILDBILL, III, JAMES W., 1971, 205 Kings Rd., Lafayette, La. 70501 286  
 VINCENT, CARRIE, 1971, 10900 Farralone Ave., Chatsworth, Calif. 70118 331, 223  
 VINCENT, ROGER HARVEY, 1969, 128 Jumping Brook Rd., Lincroft, N. J. 07738.  
 VINING, ROBERT L., 1970, 636 Sycamore, Decatur, Ga. 30030 286, 195  
 VINING, THOMAS TRULSEN, 1969, 636 Sycamore, Decatur, Ga. 263, 195  
 VINIS, LAWRENCE H., 1971, 2830 Desota Way So., St. Petersburg, Fla. 33712.  
 VINN NORMAN E., 1971, 1003 Waltway, Houston, Texas 77008 286, 202  
 VISE, RICHARD M., 1970, 2814 Poplar Springs, Meridian, Miss. 39301 286, 199  
 VIVIANO, GARY P., 1970, 1129 Spain St., New Orleans, La. 70117.  
 VIX, RICHARD E., 1972, 808 N. Hullen St., Metairie, La. 70001.  
 VOCKE, JOHN H., 1970, 3351 W. Bancroft, Toledo, Ohio.  
 VOELKEL, NORMAN H., 1970, 6324 Patton St., New Orleans, La. 70118 202  
 VOLLMER, DAVID R., 1970, 322 Gettysburg Rd., San Antonio, Texas 78228 286  
 VON BREYMANN, R., 1971, Apartado, San Jose, C.R. 246  
 VONK, IDALEE C., 1969, 5355 Timber Tr., Atlanta, Ga. 30305 315  
 VONROSENBERG, MARJORIE T., 1970, 19 Richmond Pl., New Orleans, La. 70115.  
 VOORHIES, RAND M., 1972, 4 Satellite La., Levittown, N.Y. 11756.  
 VOREADIS, LARRY K., 1971, Platia Ipodromia 22, Theesaloniki, Greece.  
 VORHABEN, HARRY SOL, JR., 1969, 313 28th St., New Orleans, La. 70124 263  
 VORHOFF, ROBERT W., 1972, 103 Lark St. New Orleans, La. 70124 300  
 VOROS, ALISON D., 1969, 931 Nashville, New Orleans, La. 70115 220  
 VRONO, ROBIN V., 1972, 1020 Robin Lane N.E., Atlanta, Ga. 30306 331, 218

— W —

WACHTEL, JR., ANDREW STE, 1969, Oak Ridge, Ind. 37830.  
 WADE, ANNA G., 1971, 717 E. 8th, El Dorado, Ark. 71730 331, 229  
 WADE, SUSAN J., 1971, 404 S. Union, Griggsville, Ill. 62340 331  
 WAFER, RALPH EGLIN, 1970, 4611 Line Ave., Shreveport, La. 71106 246, 199  
 WAGGENER, CANDICE V., 1971, 3891 South Grape, Denver, Colo. 80231 331  
 WAGMAN, ROGER A., 1971, 301 Mill, Bristol, Pa. 19007 209  
 WAGNER, ALAN M., 1971, 8045 Stillwell, Cincinnati, Ohio 45237 286  
 WAGNER, DOUGLAS E., 1970, 1218 N. Rendon St., New Orleans, La. 70119 286  
 WAGNER, MARTIN H., 1972, 4822 Jason, Houston, Texas 77035.  
 WAGNER, S., 1971, 4436 Brookview, Dallas, Texas 75220 331, 218  
 WAGNER, THOMAS J., 1970, 1744 Lakeshore Dr.  
 WAGUESPACK, STEPHANIE L. 1971, 360 Broadway, New Orleans, La. 70118 331, 231  
 WAKEFIELD, KATHLEEN A., 1969, 3424 Camp St., New Orleans, La.  
 WALCOTT, WILLIAM STUART, 1969, White Deer Rock Rd., Middlebury, Conn.  
 WALDRON, CHARLES R., 1972, 217 College St., Shreveport, La. 71104.  
 WALKER, DAVID L., 1971, 631 E. Evanston, Ft. Lauderdale, Fla. 33312 286, 189  
 WALKER, DOUGLAS RANDOLPH, 1969, 3615 14th St., Rock Island, Ill. 61201 264, 199  
 WALKER, EDWIN LEE, II, 1969, 2303 N. Whaley Ave., Pensacola, Fla. 32503 264  
 WALKER, JOSEPH M., 1971, Rt. 1, Box 463 E., Sulphur, La. 70663.  
 WALKER, RAYMOND L., 1969, 821 W. Gulfway Dr., Port Arthur, Texas 77640 264  
 WALKER, SANDRA A., 1971, 129 Daisy, Lake Jackson, Texas 77566.  
 WALL, H. M., 1972, 3129 Pencombe, Flint, Mich. 48503 286, 210  
 WALLACE, JAMES ORAN, 1969, 80 Highland Dr., Bowling Green, Ky. 42101 264  
 WALLACE, ROBERT B., 1971, 2225 Jackson St., Alexandria, La. 286, 191  
 WALLACH, ELIZABETH P., 1972, 22 Chatham Dr., New Orleans, La. 70122 331  
 WALLER, PATSY L., 1971, 103 B. Tanglebriar, San Antonio, Texas 78209 331, 231  
 WALLEY, JR., JAMES MARVIN, 1969, 608 Marguerite Rd., Metairie, La.  
 WALLEY, JAMES MARVIN, JR., 1969, 2834 Palmer Ave., New Orleans, La. 70118 300

# Southern Pacific

M. L. & T. R. R. & S. S. Co.—L. W. R. R.

## SUNSET ROUTE.

Superior Through and Local Service to  
Louisiana, Texas, Mexico, New Mexico, California and Pacific Coast Points.

## SUNSET LIMITED.

Operated Daily Between  
New Orleans and San Francisco.

Equipment:—Coaches, Chair-cars, Compartment and Observation  
Sleepers, Dining Cars, Meals a la Carte.

## Pacific Coast Express.

Daily Fast Through Train, Between  
New Orleans and San Francisco.

Coaches, Chair-cars, Pullman Sleepers. Through Sleeper Between New Orleans and Denison, Texas, via Houston and the H. & T. C. R. R. Excursion Sleepers every Monday, Wednesday, Thursday, Friday, Saturday and Sunday, Running Through to San Francisco. Passenger Trains Enter and Leave New Orleans from Union Station.

## MORGAN LINE STEAMERS.

Between New Orleans and New York, Leave New Orleans Every Wednesday, 9 a. m. New Orleans and Havana, Cuba, Leave New Orleans Every Saturday at noon. For Further Information Apply to Any Agent of the Company or

W. H. MASTERS, Traffic Manager. New Orleans, La. F. S. DECKER, Asst. Gen'l. Pass. Ast.

348

- 
- 

**BENSON PRINTING COMPANY**

*Complete Book Manufacturers*

NASHVILLE, TENNESSEE 37219

**WALLFISCH-WOLBRETE**

WALLFISCH, HARRY K., 1970, 4437 S. Prieur St., New Orleans, La. 70125.	WEINSTEIN, RIKI P., 1971, 2601 Bellefontaine, Houston, Texas 77025	WILBERT, ALICE H., 1971, 5 N. Lark St., New Orleans, La. 70124
WALSH, JOANNE T., 1970, 104 Dalewood Dr., Spartanburg, S.C. 29302.	WEISBACH, JUANITA M., 1971, 1240 Oakcrest Cir., Beaumont, Texas 77706.	WILCOX, CHARLES HOWARD, 1969, 323 MAFB, Montgomery, Ala.
WALTERS, MARTHA V., 706 W. Church, Dade City, Fla.	WEISLER, RICHARD H., 1972, 234 W. Colonial, Salisbury, N.C.	WILCOX, D., 1970, 676 Royal La., Orange, Conn. 06477
WALTON, MARK S., 1972, 14 Woodridge Cr., W. Hartford, Conn. 06107	WEISMAN, JEFF L., 1972, 32 Farbrook Dr. Short Hills, N.J. 07078	WILCOXON, BENTON H., 1971, 601 Franklin, Huntsville, Ala. 35801.
WALTON, STEPHEN J., 1971, 4201 Apollo Dr., Metairie, La. 70003.	WEISS, HARLAN S., 1972, 2001 21st St., Lake Charles, La. 70601.	WILDER, STEVEN A., 1970, 2909 Fallstaff, Baltimore, Md. 21209
WALZ, VICTOR M., 1971, 1737 Mohawk Ave., Charleston, S.C.	WEISS, KENNETH A., 1972, 3032 Octavia St., New Orleans, La. 70125.	WILE, CINDY F., 1972, 164 Harbor, Glencoe, Ill. 60022
WALZER, ELWOOD J., JR., 1971, 131 Rainbow Trail, Denville, N.J. 07834.	WEISSER, RONALD N., 1970, Melody Ct., Lake Placid, Fla. 33852.	WILENSKY, ANNE S., 1971, 5000 S.W. 64 Ave., Miami, Fla. 33155
WALZER, RODY SETH, 1969, 45 Mayfield Rd., Waterburg, Conn.	WEITH, CHANDLER E., 1969, 1556 Gamon, Wheaton, Ill. 60187	WILES, JOHN N., 1970, 1212 W. Broadway, West Plains, Mo. 65775.
WAPNICK, WENDY R., 1972, 2990 Ridge Valley Rd., Atlanta, Ga. 30327	WELCH, GEORGE E., 1971, 2824 Octavia, New Orleans, La. 70115.	WILHELM, JOSEPH A., 1970, 4319 Perrier, New Orleans, La.
WARD, CHARLES DAVID, 1969, 146 S. Evanstawn, Aurora, Ill. 60506	WELLEN, DAVID P., 1972, 499 Lincoln, Marlboro, Mass. 01752	WILHITE, LINDA GAYLE, 1972, 808 Shell Beach Dr., Lake Charles, La. 70601.
WARD, MICHAEL G., 1972, 510 Belanger St., Morgan City, La. 70380	WELLER, ALBERT WALTER, JR., 1971, 110 Berkeley Ave., Harahan, La. 70123	WILHITE, RITA MARGARET, 1969, 808 Shell Beach Dr., Lake Charles, La. 70601.
WARD, STEVE Q., 1970, 603 Cranbrook Rd., Cockeysville, Md.	WELLS, EDWARD G., III, 1969, 216 N. Oak St., Wallace, N.C. 28466.	WILKINSON, CATHERINE L., 1969, 4428 Baccich St., New Orleans, La. 70122
WARD, TERRY W., 1971, 607 Brookwood, Richardson, Texas 75080	WELLS, MITZI A. MATTHEWS, 1970, 1225 Fern St., New Orleans, La.	WILKINSON, JACQUES, JR., 1969, 302 Hailey, Longview, Texas 75601
WARD, WILLIAM WYNNSTON, 1969, 2006 Newton St., Gretna, La.	WELMAN, BENJAMIN F., III, 1969, 2508 Chippewa St., New Orleans, La. 70130	WILKINSON, NORMAND GEORGE, 1972, 302 Hailey Dr., Longview, Texas 75601
WARFORD, KATHY A., 1972, 818 Brompton, Fredericksburg, Va. 22401.	WENDEL, NANCY J., 1969, 2510 Adams St.	WILKINSON, PATRICIA L., 1969, 4242 Brookdale, Jackson, Miss. 39206
WARNASCH, MARTHA L., 1969, 755 Rosedale, Port Allen, La. 70767.	WENGER, ALVIN P., 1970, 805 Boyce, Balbo, Mass.	WILLEN, JON FREDERICK, 1969, 351 Lakecrest N.W., Canton, Ohio 44709
WARR, JACQUELYN K., 1971, 2775 Duke of Gloues., East Point, Ga. 30344	WEPPNER, GERALD W., 1972, Box 603, Macthy, Jusmag APO, S.F. 96346.	WILLENKIN, JUDITH ELLEN, 1969, 2810 Avenue R., Brooklyn, N.Y. 11229.
WARREN, DAVID RADAK, 1969, Box 1012, Balboa Canal Zone	WESNER, GREGORY J., 1972, 224 Perrin Dr., Arabi, La. 70032.	WILLIAMS, ARTHUR GRADY, 1969, Box 1152, Paxton, Fla. 32538
WARRINER, ROBERT A., IV, 1972, 232 Sena Dr., Metairie, La. 70005.	WESSLER, ADRIENNE J., 1969, 18 Kimball Drive, Gulfport, Miss. 39501	WILLIAMS, DAVID H., 1972, 3847 31st St., Port Arthur, Texas 77640.
WARWICK, GERARD T., III, 1971, 202 Sunset Drive, Denton, Md.	WESSLER, ROBERT C., 1971, 18 Kimball Dr., Gulfport, Miss. 39501	WILLIAMS, DOUGLASS J., 1970, 927 S. Center St., Eustis, Fla. 70118
WATERMAN, MARK L., 1970, 345 Rosedale, White Plains, N.Y. 10605	WEST, ALONZO M., 1972, 732 Ontario, Shreveport, La. 71106	WILLIAMS, IRVIN J., 1972, 1323 St. Anthony, New Orleans, La. 70116.
WATERS, SAM C., 1970, 1414 Williston, Pampa, Texas 79065.	WEST, BARBARA F., 1969, 11130 W. Ricks, Dallas, Texas 75230	WILLIAMS, JOHN A., 1971, 1569 College Court, Montgomery, Ala. 36106
WATERS, THOMAS W., 1969, 6860 N. River Rd., Freeland, Mich. 48623.	WEST, BRITT REED, 1969, 2919 Ailton, Ft. Worth, Texas 76109	WILLIAMS, JOHN S., 1971, 2552 Stadium Dr., Ft. Worth, Texas 76109
WATSON, ALBERT L., 1969, 1255 Seiva, Dallas, Texas	WEST, LINDA A., 1972, 5040 Upton St., Washington, D.C. 20016.	WILLIAMS, JOHN WESLEY, JR., 1970, 2005 S. Oak Ave., Sanford, Fla.
WATSON, ANN M., 1972, 213 Washington, San Antonio, Texas 78284	WESTBROOK, WILLIAM C., 1970, 1771 Venetian Dr., Atlanta, Ga. 30311	WILLIAMS, KATHIE L., 1972, 314 West State St., Lake Charles, La. 70601
WATSON, CALVIN R., 1969, 1924 Grenada, Greenwood, Miss. 38930.	WESTER, ROBIN A., 302 Inwood Dr., Austin, Texas 78746.	WILLIAMS, MERRIL K., JR., 1969, 2415 Jackson Ave., Russellville, Ala. 35653
WATSON, KEITH C., 1970, 4213 Inwood Rd., Fort Worth, Texas 76109.	WESTFELDT, CHRISTINE P., 1969, 620 Adams St., New Orleans, La. 70118.	WILLIAMS, NEAL R., 1972, 4458 Broussard, Baton Rouge, La. 70808
WATSON, P., 1970, 6834 Milne Blvd., New Orleans, La. 70124	WETHERS, LUKE K., 1970, 2527 Soniat, New Orleans, La.	WILLIAMS, PAUL R., 1970, 6215 S. Utica, Tulsa, Okla. 74105
WATSON, THOMAS D., 1970, 2455 Wiley Ct., Hollywood, Fla. 33020.	WETMORE, JAMES S., 1971, 248 Outlook, Pittsburgh, Pa. 15228.	WILLIAMS, ROBERT JOHN A., 1969, 1322 First St., New Orleans, La. 70130
WATTIGNEY, BERTRAND M., 1970, 275 Plantation, Houston, Texas 77024	WETZEL, ALBERT JOHN, JR., 1972, 7 Richmond Pl.	WILLIAMS, VICTORIA R., 1972, Rt. 1, Box 1, J. Chesterfield, Va. 23832.
WATTS, CHARLES H., 1972, 2516 Peters Lane, Schenectady, N.Y. 12309	WHALEN, RALPH SHIPLEY, JR., 1971, 1305 Rosetta St., Lake Charles, La. 70601.	WILLIAMSON, NANCY S., 1972, 920 N. Foster Dr. Baton Rouge, La. 70806
WATTS, EDWARD PERRY, JR., 1971, 2427 St. Charles Ave., New Orleans, La. 70130.	WHALLEY, DEBORAH G., 1971, 307 E. 38th Pl., Tulsa, Okla. 74105.	WILLIS, LINDA C., 1971, 516 Cherokee St., New Orleans, La. 70118
WAVELL, RICHARD B., 1971, 1166 Palmer, Winter Park, Fla. 32789	WHEATLEY, DIANNE E., 1972, 3618 Des Chaumes, Houston, Texas 77026	WILSON, DOUGLAS M., 1972, Box 5, Litchfield, Pa., Ariz. 85340
WAX, BARRY A., 1246 79th St. So., St. Petersburg, Fla.	WHEELAHAN, HAROLD M., III, 1972, 4447 Bancroft Jr., New Orleans, La. 70122	WILSON, JAMES CHARLES, JR., 1969, 3315 Highland Drive Birmingham, Ala. 35205
WEART, STEVEN E., 1972, 6828 Meadowcreek, Dallas, Texas 75240	WHEELER, JAMES L., 1971, 1805 Adams St., New Orleans, La. 70118	WILSON, JAMES G., 1972, 110 Westminster Ave., Merchantville, N.J. 08109
WEATHINGDN, C., 1970, 3568 Honeysuckle, Montgomery, Ala. 36109	WHEELER, JANE C., 1971, 7119 Lakner Way, Orlando, Fla. 32807.	WILSON, LORRIE A., 1971, 155 Warrenton, Houston, Texas 77024.
WEAVER, RUSSELL M., 1971, 1410 Pinecrest, Tupelo, Miss. 38801.	WHEELER, JEDEDIAH L., 1972, 2917 Gaifield St., N.W. Washington, D.C. 20008.	WILSON, PAUL J., 1971, 1403 Ave. J., Galveston, Texas 77550
WEAVER, SHARON K., 1972, Casillade Corero, No. 3 Juan Cabal, Pag.	WHEELER, MARY B., 1972, 1919 Cassamia Pl., Charlotte, N.C. 28211	WILSON, ROBERT JAMES, JR., 1972, 8 Robinwood, Little Rock, Ark. 72207
WEBB, MARGARET L., 1970, 214 Stanford Dr., San Antonio, Texas 78212	WHEELER, WILLIAM H., III, 1972, 2224 Stuart Ave., Richmond, Va. 23220.	WILSON, SARAH P., 1970, 410 Leopard, Berwyn, Pa.
WEBB, SARAH E., 1972, 1002 Magnolia, Gulf Breeze, Fla. 32561	WHITCOMB, DANA EUGENE, 1969, 5 Hillside Ave., S. Hadley, Mass.	WILSON, SHELBY AUGUSTUS, 1969, Box 728, Winter Park, Fla. 32789
WEBB, STEPHEN BERNAR, III, 1971, 3511 Upperline St., New Orleans, La. 70125	WHITE, CYNTHIA A., 1972, 1638 S. Maple, Carthage, Mo. 64836	WINCHESTER, JEFFREY D., 1972, 4049 Rochelle Dr., Dallas, Texas 75220.
WEBER, MARION S., 1969, 2123 Marye St., Alexandria, La. 91301	WHITE, DEIDRE P., 1972, Arnith Dr., Fayette, Ala. 35555	WINDSOR, RICHARD L., Box 78, Junction City, La.
WEBMAN, STEVE LEONARD, 1969, 1230 Norwood Pl., Orlando, Fla.	WHITE, GEORGIA P., 1969, 401 Bellaire Dr., New Orleans, La.	WINER, M., 1971, 4 Lakeview, Great Neck, N.Y. 11020.
WEBSTER, JERRY W., 1972, 4215 B. Meyer, Schofield, Hawaii 96557	WHITE, ROBERT LE ALAN, 1972, 3902 Springhill Road, Louisville, Ky. 40207	WINN, K., 1972, 936 Green Castle, Dallas, Texas 75232.
WEBSTER, JAMES MASON, JR., 1969, 501 North Wilson Av., Metairie, La.	WHITE, WILLIAM HOBART, JR., 552 Lowerline St., New Orleans, La.	WINSBERG, KATHLEEN H., 1970, 4724 Bienville, New Orleans, La. 70119
WEGMANN, CYNTHIA A., 1971, 350 Broadway, New Orleans, La. 70118	WHITE, WILLIE CHARLTON, II, 1972, 401 Bellaire Dr., New Orleans, La. 70124	WINTERS, JOHN WILLIAM, IV, 1970, 408 Hazelwood Dr., Ft. Worth, Texas 76107
WEIDLICH, HOMER EDWARD, JR., 1969, 327 Brookbend, Fairfield, Conn.	WHITESIDE, SCOTT R., 1972, 11 Midchester, White Plains, N.Y. 10606.	WINTER, NORE V., 1969, 805 N. 16th St., Murray, Ky. 42071.
WEIDNER, WILLIAM D., III, 1972, 1122 Fern St., New Orleans, La. 70118.	WHITMIRE, DEWEY L., 1970, 2719 Elnwood Rd., Jacksonville, Fla. 32210	WINTER, TAMARA A., 1971, Box 1065, Plainview, Texas 79072
WEIL, BARBARA R., 1971, 7560 N. Penn, Indianapolis, Ind. 46240.	WHITTAKER, ROBERT V., 1970, 209 Sycamore Dr., Metairie, La. 70005	WISSNER, ROBERT A., 1971, 6328 Magnolia St., New Orleans, La. 70118.
WEIL, CRAIG B., 1971, 640 Green Bayrd, Highland Park, Ill.	WHITTEN, PEGGY R., 1970, 3217 Overton Pike, Ft. Worth, Texas 76109	WISZNIA, KAREN L., 1972, 4747 Ocean Dr., Corpus Christi, Texas 78412
WEIL, G., III, 1971, 3972 Rosehill, Cincinnati, Ohio 45229	WICKSTROM, CHARLES W., 1972, 7540 Jeannette Pl., New Orleans, La. 70118	WISZNIA, MARCEL L., 1973, 4747 Ocean Dr. Corpus Christi, Texas 78412.
WEIL, JACK K., 1972, 301 Page Rd., Nashville, Tenn. 37205	WIEDEMAN, GEOFFREY, JR., 1969, 227 Polaris St., SAFB, Texas	WITHERS, EDWARD J., 1972, 14155 90th Ave., Largo, Fla. 33540.
WEIL, WILLIAM S., III, 1969, 629 W. Cliveden, Philadelphia, Pa. 19119.	WIEGAND, ROBERT, II, 1970, 7428 Benjamin St., New Orleans, La. 70118	WITHERSPOON, JAMES W., JR., 826 Lowerline St., New Orleans, La. 70118.
WEIN, KEVIN MICHAEL, 1969, 245 Lenox Rd., Brooklyn, N.Y. 11226.	WEIMANN, MICHAEL C., 1970, 307 Dixie St., Houma, La. 70360.	WITMAN, STEVEN B., 1970, 7701 Locoming, Melrose Pk., Pa. 19126
WEINBERG, ALISON Y., 1971, 8015 Davis Dr., Clayton, Mo. 63105	WIENER, JEFFREY P., 1972, 45 Pearl Brook Dr. Clifton, N.J.	WITT, FRANCIS J., 1972, 4514 Woodrow, Cleveland, Ohio 44134.
WEINBERG, RICHARD L., 1971, 118 North Washington, Du Quoin, Ill. 62832	WIENER, MILDRED C., 1971, 228 Ridge Dr., Jackson, Miss. 39216	WITTENBERG, GAIL A., 1972, 3009 Preston, Ft. Worth, Texas 76109
WEINBERGER, E., 1970, 6001 S.W. 65 Ave. S. Miami, Fla. 33143	WIENER, STEPHEN L., 1972, 4573 Miden Rd., Memphis, Tenn. 38117.	WOGAN, AMELIE L., 1969, 1716 Marengo St., New Orleans, La. 70115.
WEINER, PAUL KENNETH, 1969, 2501 Fondren, Dallas, Texas 75205.	WIERSMA, RAYMOND E., 1972, 2375 W. Hedgewood, Westlake, Ohio.	WOHLERT, JOHN VINCENT M., 1968, 219 So. 6th, St. Charles, Ill. 60174.
WEINSTEIN, JOEL R., 1970, 3222 Davenport, Washington, D.C. 20008	WIGGINS, ROBERT V., 1972, 2607 Haines, Albuquerque, N. Mex. 87106	WOLBRETE, HENRI I., 1971, 2532 Jefferson Ave., New Orleans, La. 70115





WOLFF, EDWARD HENRY JR., 1972  
24 Tuxedo Place, Cranford, N.J. 07016 287, 223

WOLFSON, EUGENE D., 1969  
185 Fairmont, Glen Rock, N.J.

WOLFSON, JOSEPH A., 1971  
185 Fairmont, Glen Rock, N.J. 07452.

WOLFSON, MICHAEL P., 1971  
6836 Milne Blvd., New Orleans, La.

WOLFSON, MELVILLE, Z., 1970,  
4207 State 8th Dr., New Orleans, La. 70125.

WOLFSON, PHYLLIS L., 1969  
2245 Harrison, Beaumont, Texas 77701 233, 315

WOLFSON, STEVEN M., 1970, 2430 E. Vina Del Mar,  
St. Petersburg, Fla. 33700 287, 210

WOLK, DAVID L., 1972  
307 Winding Way, Merion, Pa. 19066 201

WOLTER, THEODORE C., 1970  
Route 5, Box 227, Charlottesville, Va.

WOOD, KEITH D., 1971  
7515 St. Charles Ave., New Orleans, La. 70118.

WOODLEY, ROBERT H., 1971  
2 Pinehurst, Tuscaloosa, Ala. 35401.

WOODWARD, JOHN CARRE, 1969  
3220 49th St., Metairie, La. 70001 294

WOODWARD, JOHN S., 1972  
1257 East Sunts, Galle, Fla. 32935 287

WOODYARD, JOHN S., 1972  
518 Buff Commons, 06517 300

WOOLDRIDGE, MILO ALFRED, JR., 1971  
7049 Waldron, Camp Md. 20031.

WOOSLEY, CAROLYN S., 1971, 1501 Snell Beach Dr.,  
Lake Charles, La. 70601 227, 331

WORN, WILLIAM W., 1972,  
2720 E. Chayes, Homewood, Ill. 60430 189

WORRALL, ERIC H., 1971,  
6825 Lemon Rd., McLean, Va. 22101 196, 287

WORRALL, J., 1972,  
6825 Lemon Rd., McLean, Va. 22201 196, 287

WOSCOBONIK, M., 1972,  
Puerto Ordaz, Ven.

WRAY, JAMES EDWARD, JR., 1970,  
2660 N. Oakland, Springfield, Mo. 65803.

WRAY, MARY V., 1971,  
573 Springlake, Shreveport, La. 71106 331

WRAY, ROBERT S., 1972,  
1945 N.E. 3rd St., Deerfield, Fla. 33441 287, 195

WRIGHT, CHARLES RANDOL H., 1971,  
P.O. Box 868, Nassau, Bahamas.

WRIGHT, DOROTHY A., 1972,  
143 S. Main St., Southampton, N.Y. 11968.

WRIGHT, ELIZA ANN P., 1972,  
6010 Yayk Road, Richmond, Va. 23226 331

WRIGHT, ELIZABETH E., 1970,  
143 S. Main St., Southampton, N.Y. 11968.

WRIGHT, HAROLD VINCENT, JR., 1970,  
6003 Line Ave., Shreveport, La. 71106 300

WRIGHT, LAWRENCE GEORGE, 1969,  
7051 Clayton, Dallas, Texas 75214.

WRIGHT, THOMAS ADRI, JR., 1969,  
508 Lee, Sulphur Springs, Texas 75482 264

WRIGHT, WILLIAM EVERARD, 1971,  
725 Topaz St., New Orleans, La. 70124 287, 191

WRIGLEY, EILEEN M., 1970,  
6065 Wingate, New Orleans, La. 70122 331

WUST, JOHN PHILIP, JR.,  
1613 Edinburgh St., Metairie, La. 70001.

WYLIE, DONALD McLEAN, 1970,  
Rt. 1, Box 981, Longwood, Fla.

WYLLY, VIRGINIA B., 1971,  
940 Foxcroft, Atlanta, Ga. 30327.

WYMAN, BESSIE C., 1971,  
701 Cromwell, West Point, Miss. 39773 246

— Y —

YAGO, GLENN H., 1972,  
334 Glen, Erica, Shreveport, La. 71106 210

YAHNER, JOHN A., 1972,  
683 Pequot Rd., Southport, Colo. 06490 189

YAMADA, N., 1970,  
4-20 Miharo-Cho, Tokosuka, Japan.

YANCEY, LAURA I., 1970,  
842 McCormick, Shreveport, La. 71104 332, 224

YANUS, M., 1971,  
7930 Freret St., New Orleans, La. 70118 332

YARD, CONNIE S., 1969,  
4820 Page Dr., Metairie, La. 70003 315, 223

YARDLEY, HAROLD BLACKLE, 1969,  
Texaco Cottage-1, Port Neches, Texas 77651 264

YARTER, JIMMY A., 1970,  
4524 Wedgewood, Bellaire, Texas 77401.

YAZBECK, ELEANOR A., 1969,  
7407 St. Charles Ave., New Orleans, La. 70118.

YEA, PETER KWONG YU, 1972,  
106A Waterlou Rd. 4, Kowloon, Hic.

YEARWOOD, JOHN C., 1969,  
2244 N. Friendship, Harvey, La. 70058.

YEARWOOD, THOMAS L., 1972,  
2244 N. Friendship D., Harvey, La. 70058.

YELLOTT, HANSFORD L., 1970,  
7933 Cedel, Houston, Texas 77055.

YESNER, ALAN J., 1972,  
4800 Granada Blvd., Coral Gables, Fla. 287, 209

YOSHIMOTO, CEDRIC M., 1972,  
29 Carriage Sq., Oxnard, Calif. 93030.

YOSHIOKA, AIMEE A., 1969,  
5000 W. Broward, Plantation, Fla. 33314.

YOUNG, JOE F., 1972,  
6203 Standing Oaks, Houston, Texas. 77055.

YOUNG, LINDA J., 1971,  
14 Rosa Park 332

YOUNG, RAYNAL B., 1969,  
2751 Virginia Ave., Shreveport, La. 338

YOUNG, RONALD CRAWFORD, 1969,  
966 Esplanade, New Orleans, La.

YOUNGBLOOD, MARK D., 1972,  
904 Echols, St., Vienna, Va. 22180 287, 223

YOUNGLOVE, LLOYD MELVIN, JR., 1971,  
12931 N. Oregon, Tampa, Fla. 33612.

— Z —

ZAGOR, STEPHEN H., 1971,  
1016 5th Ave., New York, N.Y. 10028 287, 209

ZEHNER, WALTER FRANC, III, 1969,  
5828 Kevin Dr., Metairie, La. 70003.

ZEIGLER, ADRIENNE Y., 1971,  
4412 Annette St., New Orleans, La. 70122.

ZEISBERG, FREDERICK H., 1970,  
419 Elmore, Park Ridge, Ill. 60068.

ZELINGER, SUSAN M., 1971,  
222 N. Blake Rd., Norfolk, Va. 23505 332

ZELLER, IRU E., 1972, 220 Geneseo Road,  
San Antonio, Texas 78209 227, 332

ZELMAN, THEODORE W., 1972,  
7970 S.W. 17 St., Miami, Fla. 33155 201

ZENDEL, CONSTANCE A., 1971,  
12 Armour Villa Ave., Tuckahoe, N.Y. 10707 332

ZENGEL, PETER M., 1971,  
220 Hollywood Dr., Metairie, La. 70005 300

ZERLIN, MICHAEL SAMUEL, 1969,  
6365 Gen. Haig, 264

ZETTL, MATTHEW L., 1971, 30800 S. Woodland Rd.,  
Pepper Pike, Ohio 44124 287

ZEZULA, VIVIAN J., 1972,  
495 S. Leyden St., Denver, Colo. 80222 332

ZIEGLER, CRAIG R., 1969,  
10 West Lyons St., Huntington Sta., N.Y.

ZIEGLER, GARY S., 1971,  
6310 W. 93 Court, Miami, Fla. 33143 287, 210

ZIFLE, MARCELLA M., 1970,  
2532 Cardinal Dr., Marrero, La. 70072.

ZILAHY, A., 1971,  
Box 155, Babson Park, Fla. 33827.

ZIMMERMAN, MARTHA J., 1971,  
P.D. Box 50, Thibodaux, La. 70301 332, 224

ZINN, DALE F., 1972,  
347 Hillside, Santa Fe, N. Mex. 87501.

ZIPSER, LINLA L., 1971,  
5149 San Jose, Tampa, Fla. 33609.

ZURCHER, ROBERT J., 1971,  
6359 Cross Woods Dr., Falls Church, Va. 22044.

ZURCHER, WILLIAM EDWARD, 1969, 6359 Cross  
Woods Dr., Falls Church, Va. 22044 180

ZUSSMAN, RICHARD JOSEPH, 1969,  
3905 Napoli, Metarie, La. 70002.

ZWICK, MARILYN P., 1969,  
512 S. 16th St., Herrin, Ill. 315

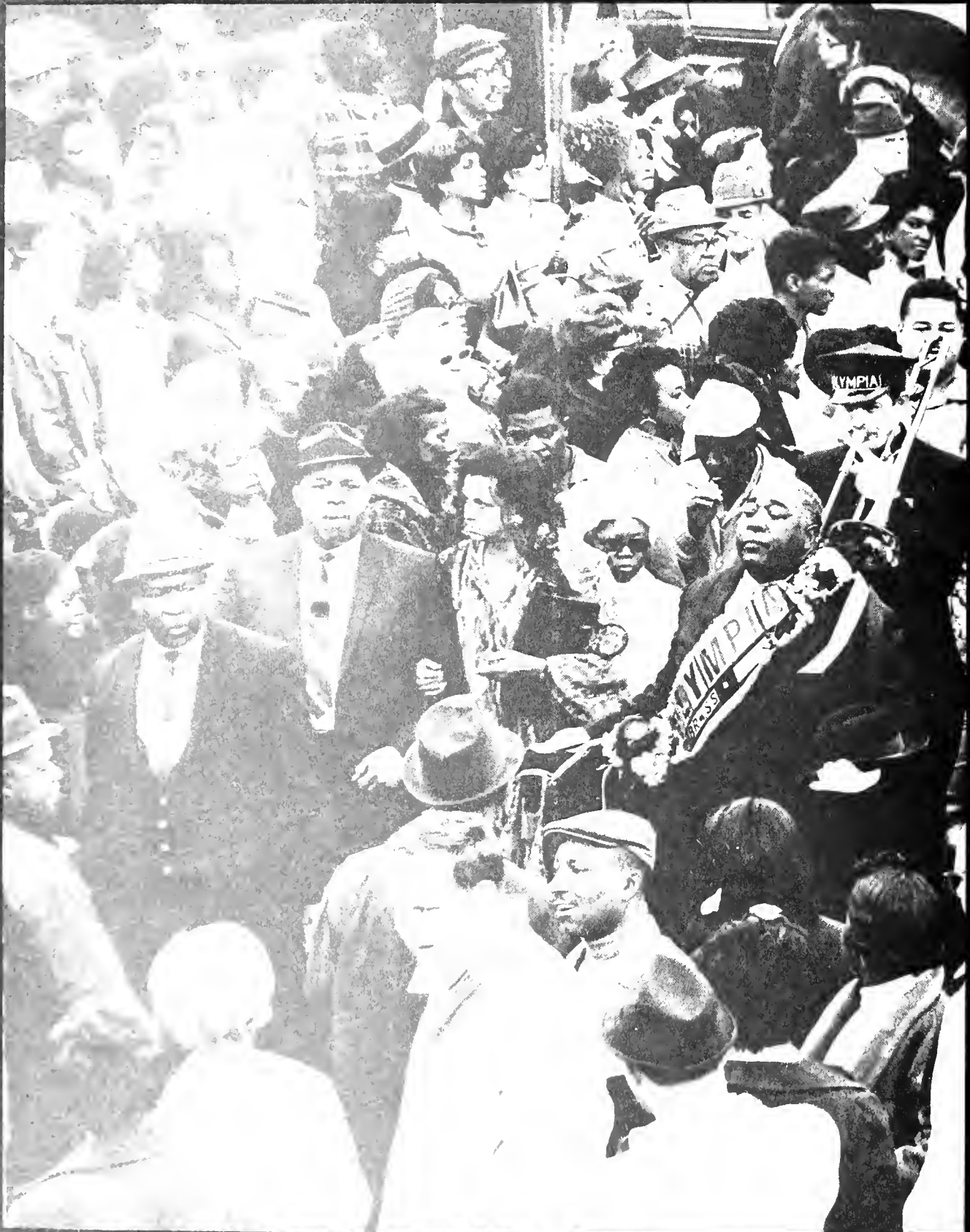

**NEW  
ORLEANS  
FUNERAL**

Barbara Pyle  
Ralph Wafer

Photography by:  
Michael Smith  
John Messina



































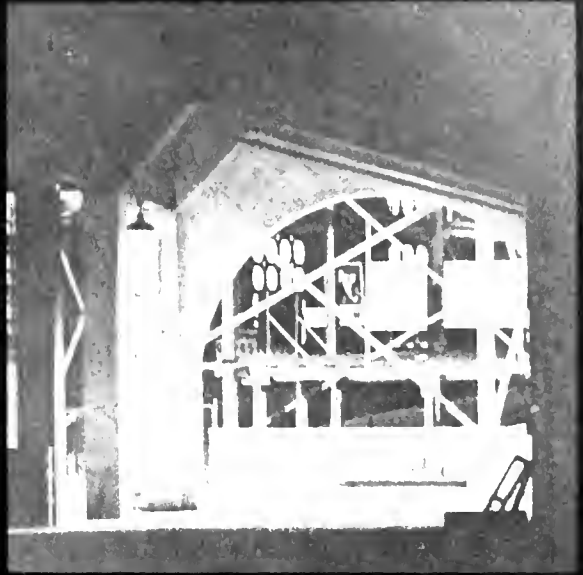





Dr. Fred Ray Cagle  
Dr. Clarence J. Morrow  
Dr. Howard W. Wissner  
William McCue, Jr.



# 1969 JAMBALAYA

*Editor, Ralph Wafer*  
*Associate Editor, Neil Howard*  
*Business Manager, Jack Guttman*  
*Managing Editor, Debby Armbrust*  
*Graphic Design, Wylie Dawson*

*Section Editors:*

Classes, Bill Wright  
Sports, Lenny Stern, Eliot Arnovitz  
Organizations, Janet MacDonell  
Military, Thom Gonzalez  
Religious, Lan DeGeneres  
Political, Ted Hoskinson  
Media, David Blake  
Greeks, Dave Pence, Kelley Ross  
Faculty, Gary Barker  
Leadership, Ed Dubuisson  
New Orleans Funeral, Barbara Pyle  
Index, Ann Merritt  
Beauties, Regan Alford

*Photographers:*

Chief Photographer, Mike Smith  
Staff: Matt Anderson, Fred Laredo, Stan Longenecker, Peter Ryus.  
Contributing: Dick Maxwell, Roy Flukinger, Woody Norwood, Christine Soens, Arthur Owen, Al Alyn, B. J. Harris, Stephen Rosencrans, Jean-Michel Charuet, Basim Zabak, John Messina.

*General Staff:*

Classes: Susie Clayton, Laurie Gardner, Donna Loupe, Jill Meyer, Lee Porter, Knox Tumlin, Adrienne Hennann, Rick Peck.  
Business: David McGrish, Ella Frank.  
Sports: Sheldon Cantor, Barry Gross, Kenny Mirvis.  
Organizations: George Nelson, Chris Heaberlin, Barbara Weil, Barbara Schulke, Robyn Ballinger, Henry Rosenblatt.  
Greeks: Ann Riser, Scott Spector, Rich Ronder.  
Faculty: Neil Campbell, Glenn Yago.  
Beauties: Mary Martha Curd, Barbara Gott.  
Leadership: Linda Stewart.  
Layout: Mike Mason, Jane Rolling, Connie Green.

The 1969 JAMBALAYA, volume 74, was printed by the offset lithography process on 416 pages of 80 lb. Pinnacle Opaque Vellum by Benson Printing Company of Nashville, Tennessee. The type style used is 10 point Helvetica Light with variations. The cover is embossed and stamped using Roxite-A grade bookcloth. All color and black and white photography is the work of Tulane University students and faculty. The undergraduate and senior portraits were taken by Rappoport Studios of New York City represented by Mr. Martin Koenig. Benson Printing Company was represented by Mr. R. Dan Eadie.

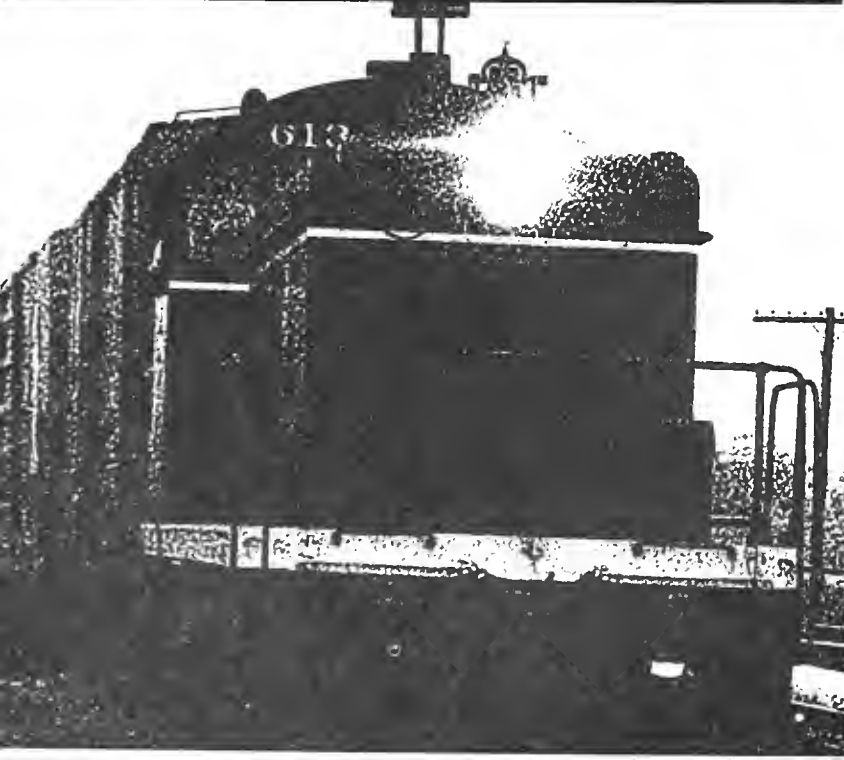

what a beautiful piece of railroading . . . .





